the News All the Time
CIRCULATION VOLUME

EQUAL RIGHTS
Los Angeles Times
LIBERTY UNDER THE LAW — TRUE INDUSTRIAL FREEDOM

In Three Parts—40 Pages
PART I—TELEGRAPH SHEET—20 PAGES

XLVIII. WEDNESDAY MORNING, FEBRUARY 13, 1929.C — DAILY, FIVE CENTS — SUNDAY, TEN CENTS

NEW EXPOSE EXPECTED

nother Bribery Confession Due

Named by Getzoff Said to Prepared to Make Further Revelations

However, Declare and Rosenberg Will Continue to Fight

that may lead to a sec- were reported made of the District office yesterday by one prominent men named made Monday to Fitts by Ben Getzoff, tailor convicted last of bribing former Dist.-Atty.

the absence of Fitts Los Angeles yesterday pre- any definite statement from on the situation, it was from apparently reliable that one of these involved bribery plot by Getzoff had communication with emis- of the District Attorney and a willingness to "talk." the same source of infor- came the assurance that man probably will make his at the District Attorney's this morning, where Fitts will be at his desk.

KEEP SILENT

In the absence of Fitts yester- Chief Deputy District Attorney and Lucien Wheeler, chief were in charge of the investigation here. Al- both men denied that there any new developments on the it was learned that Wheeler's staff of investigators, includ- those most intimately informed the bribery cases, were hard at during the entire day and un- last night.

Fitts announced after Getzoff's statement that certain corroborative will be necessary, as Getz- under the law is that accomplice, and the gather- of this evidence is believed to partly the unusual activity of Wheeler's men yesterday.

"I have nothing to say at this declared Mr. Stewart, when questioned directly on the possi- of the second confession. also was noncommittal.

CLIMAX EXPECTED

the unusual activity the District Attorney's office a holiday—led close ob- of the situation to predict today will see a climax de-

Fitts, when he discussed Getzoff's Monday night, declared influential politicians, three deputy district attorneys, an and another well-known had been involved by the tailor plot that involved more in cash and thou- of dollars in gifts to Asa and others.

members of the grand appeared in their quarters in Hall of Justice yesterday, and they denied that any evi- of the new matters had been to their attention, Thomas foreman, admitted he had

(Continued on Page 2, Column 6)

JERSEY LILY SUCCUMBS

Death Summons Mrs. Langtry

Noted Actress, Favorite of King Edward, Had Notable Career

Artists and Painters Vied With Princes to Honor Beauty

MONTE CARLO, Feb. 12. (AP)—Lily Langtry, actress and long known as "the Jersey Lily," died here today after an attack of bronchitis.

The famous beauty and one-time friend of King Edward VII had been ailing for the past three weeks. Her condition grew worse with the cold weather which has been sweeping all parts of Europe during the last few days.

PREMONITION OF FATE

Mrs. Peat, for sixteen years her constant companion, told the correspondent of the Evening News in Monte Carlo that the actress was taken ill three weeks ago, just after returning from London, became worse in a day or two and had to be put to bed.

"When she knew she had influenza," said Mrs. Peat, "we talked together and she felt then that she never would get out of that bed. You see, she knew her heart was weak.

"I would talk with her after the doctors had left her each day," Mrs. Peat continued, "but always she would shake her beautiful head and say: 'I know I am at the end. I shall never get better, dear.'

"Only last night she said to me, 'I am going, dear, I am very, very sorry, but I am going. Good-by.'"

LEAPS INTO FAME

Lily Langtry, "the Jersey lily" of a generation ago, was the daughter of Very Reverend W. C. E. Le Breton, dean of the Isle of Jersey, Eng. She was born October 13, 1852, and when only 16 married Edward Langtry, a wealthy English merchant. Received into London society, her beauty attracted the attention of the Prince of Wales, later King Edward VII, and she often appeared at Court ceremonies.

In 1881, when she decided to become a professional actress, having achieved success in amateur theatricals, her debut at the Haymarket Theater, London, was a great social event and was attended by the Prince and his friends. The play was "She Stoops to Conquer" in which Mrs. Langtry played the part of Kate Hardcastle.

From a society leader she became a famous actress at a bound and a clever manager as well, for in the succeeding six years she accumulated more than $500,000 touring the United States and Canada. Her principal plays on this tour were "As You Like It," in which she played Rosalind, "Cleopatra," "Esther Sandraz," "Lady Clancarty" and Sydney Grundy's "The Degenerates," in which she had a leading role.

In 1905 and 1906 she played in repertoire with her own company in Africa. Later she appeared in "Mrs. Dering's Divorce," by Percy

Continued on Page 4, Column 1

THE DAY'S NEWS SUMMED UP

Radio, Page 10, Part Women's Pages, Clubs and So- Pages 6, 7, Part II; Markets Financial, Pages 15, 16, 17, 18, 19, Oil News, Page 18, Part I; Page 19, Part I; Comics, Part III.

SOUTHERN COUN- Page 8, Part II.

SPANISH. Page 20, Part I.

NEWS. Page 19, Part I.

CITY. New confession im- in Keyes case as sequel to revelations. Page 1, Part I.

ex-Senator Flint to be here from Manila for Page 1, Part II.

discusses department at Advertising Club Page 9, Part II.

journalist impressed hospitality. Page 1, Part II.

Adler, Vienna psychol- city defines criminal as with inferiority complex. Part II.

from cold esti- Page 1, Part II.

Valley school, sectional oratorical entrants for sixth. Part II.

SLOPE. Twenty-six for lives as gale pounds on rocks. Page 1, Part I. producer of "Ra- and other pageants, dead in home. Page 3,

put in condemned row Quentin. Page 2, Part I.

reports fund of $2,807,000 collected for Hebrew college before Bay City convention. Page 7, Part I.

Federal trade chief for Pacific Coast is named. Page 8, Part I.

California car registration fee collections set record. Page 12, Part I.

GENERAL EASTERN. Utah Senate votes to send delegation to Santa Fe river conference. Page 13, Part I.

Hoover leaves houseboat windbound, speeds to Miami across Florida by auto. Page 6, Part I.

Commander Dyott writes of last dash out of tropic jungles. Page 6, Part I.

American Petroleum Institute indorses plan for legislative check on overproduction. Page 8, Part I.

WASHINGTON. Coolidge busy packing personal gifts and will leave for old home on afternoon of inauguration. Page 3, Part I.

Emancipator subject of eulogies in houses of Congress; Shortridge rises to eloquence in tribute at tomb. Page 13, Part I.

Coolidge's decision near on naval construction bill. Page 4, Part I.

Coolidge opposed to Capper plan for putting teeth into Kellogg treaty. Page 4, Part I.

United States Chamber of Commerce proposes nonpolitical board to decide tariff changes. Page 7, Part I.

Senate committee questions Sheedy about proposed ship line purchase. Page 14, Part I.

FOREIGN. Ambassador Morrow announces daughter Anne will wed Col. Lindbergh. Page 1, Part I.

Col. Lindbergh lands at Havana flying field several hours late. Page 1, Part I.

President Portes Gil issues warning of confiscation to follow any further "sedition." Page 1, Part I.

Lily Langtry, "The Jersey Lily," dies at Monte Carlo. Page 1, Part I.

Storm still delays Byrd's landing; New York dodges ice floes and stands off and on in Bay of Whales. Page 1, Part I.

Worst cold in history continues throughout Europe. Page 2, Part I.

Reichsbank president denies Germany's ability to pay maximum reparations under Dawes plan. Page 5, Part I.

REMEMBER THIS

It's a fine thing to be a der, but at the same it is better to follow good example than to a bad one.

It's Too Bad About the Youth of Today!

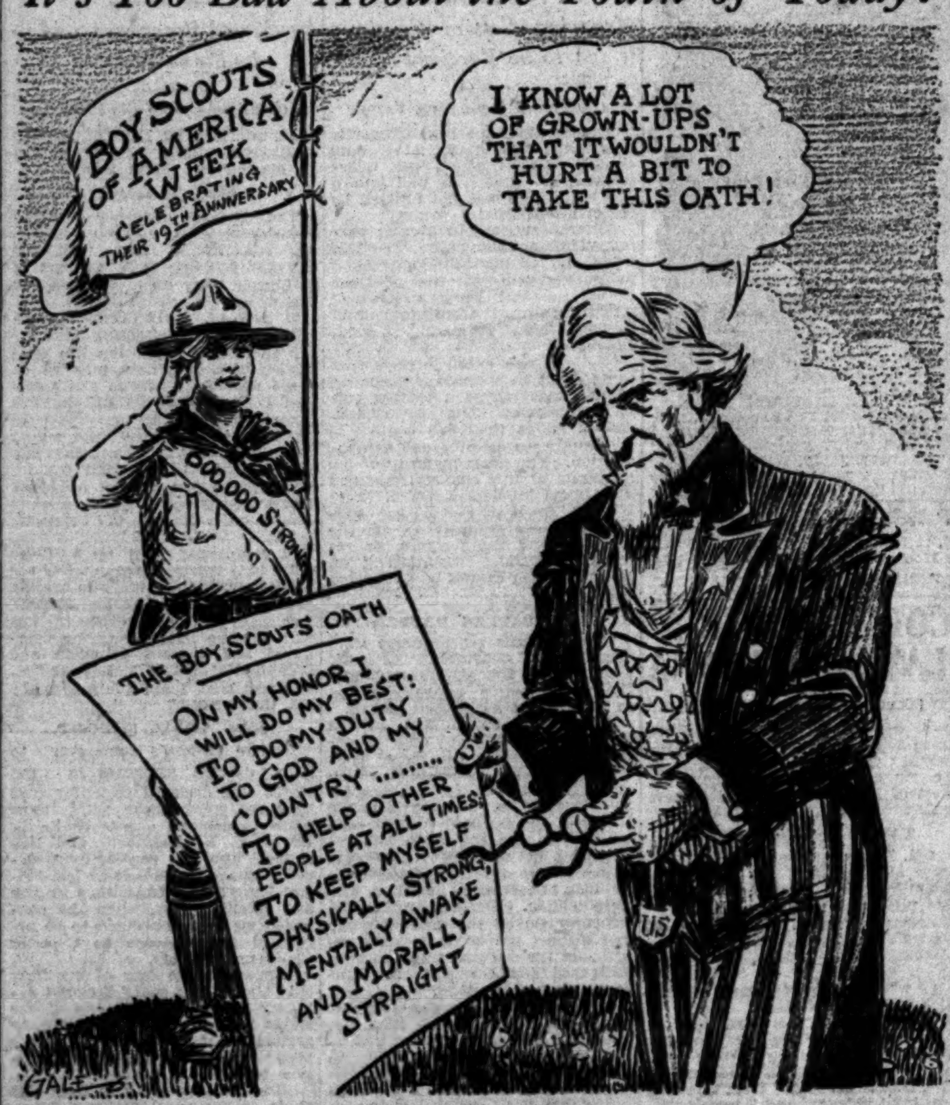
BOY SCOUTS OF AMERICA WEEK
CELEBRATING THEIR 19TH ANNIVERSARY
I KNOW A LOT OF GROWN-UPS THAT IT WOULDN'T HURT A BIT TO TAKE THIS OATH!
800,000 STRONG
THE BOY SCOUTS OATH
ON MY HONOR I WILL DO MY BEST: TO DO MY DUTY TO GOD AND MY COUNTRY, TO HELP OTHER PEOPLE AT ALL TIMES, TO KEEP MYSELF PHYSICALLY STRONG, MENTALLY AWAKE AND MORALLY STRAIGHT
US
GALE

TWO FLYERS JUST MISS AIR RECORD

Army Men Reach Altitude of 39,000 Feet When Forced Down by Low Gas

DAYTON (O.) Feb. 12. (AP)—Flying to an approximate height of 39,000 feet, where the temperature was 76 deg. below zero, two Army flyers from Wright Field narrowly missed the altitude record today and then lost all chances for official claim to it by being forced down at Columbus, when the gasoline supply gave out.

Lieut. Harry Johnson, Air Corps pilot, and Capt. A. W. Stevens, photographer, hopped off from the Army air field here at 2:26 p.m. today and came down at Norton Field, Columbus, seventy miles away, at 4:30. They promptly refueled their plane and returned to Wright Field, landing at 5:30 p.m.

Their altimeter showed an "indicated height" of 40,000 feet, Wright officials said, but the actual altitude must have been "considerably lower." The indicated altitude they said, would have had to be "well above 40,000" before their two sealed barographs would have shown an altitude greater than 39,420, the official record, established by Lieut. C. C. Champion, United States Navy flyer, on July 25, 1927.

The barographs, installed in the plane by representatives of the Federal Aeronautique Internationale, will not be sent to the Federal Bureau of Standards at Washington for calibration, officials said, because the men did not descend at their starting place and because the indicated altitude did not justify claims for an official record.

Autos Seized in Phoenix if Shy of New Plates

PHOENIX, Feb. 12. (AP)—Motor vehicles, whether they carry Arizona or foreign license plates, unless the plates are dated 1929 were seized today whenever found operating on the State highways. Seizure was made at the direction of the superintendent of the State Highway Motor-Vehicle Division.

The seized vehicles, the order reads, will be held for one week to give the owner time in which to purchase a 1929 license and pay the assessed taxes. In the event this is not done the vehicles will be sold to satisfy the taxes.

BITS OF NEWS FROM "TIMES" WANT ADS

Definite action this week is desired by an advertiser who wants to buy for cash a seven-room Spanish bungalow in or near Hancock Park.

The money saved by the person who buys the $100 wardobe trunk offered for $50, will go a long way in buying a lengthy railroad ticket.

An advertiser, in seeking a partner for his auto repair business, established for five years, says an experienced man would be preferable but not necessary.

STORM STILL BATTERS BYRD

Continued Gale Keeps New York Beating Back and Forth in Bay of Whales

BY RUSSELL OWEN

[Copyright, 1929, by New York Times Company and St. Louis Post Dispatch.]
[All Rights for Publication Reserved Throughout the World.]

BAY OF WHALES (Antarctica) Feb. 12. (Exclusive)—The weather has continued execrable and we still are beating up and down in a stiff northeaster, waiting for this period of storm to pass. Last night it began to clear and we thought our troubles were over for a time, but this morning the wind shifted from its temporary place in the east to the north and began to freshen. The barometer is going up, but, as has been said before, that does not seem to mean much at times down here.

This is the seventh day of unrest and it does not appear now as if we would be able to get back to the bay ice for some time.

The ship is practically unloaded and one more day will finish the work. Last night the New York went in and tied up in calm water alongside the ice, but this morning the wind shifted, the sea rose and we were forced to put out again.

The position is complicated now by the fact that this long and unusual spell of wind from the east and north has brought down a lot of heavy pack ice from the unknown region above us, and so as not to be caught between it and the bay ice and squeezed we have had to thread our way through the large floes and get entirely outside the bay in open sea.

The ice keeps the air down or this typewriter would have to be tied to the box on which it is placed.

The conditions we have met in the last week must be unusual, for Amundsen's Fram only put out to sea twice during her stay here, whereas we have lost track of the number of times we have left the bay ice to avoid being thrown up against it by the sea.

LUMBER MAN DIES

ROCK ISLAND (Ill.) Feb. 12. (AP) Frederick C. Denkman, head of the Weyerhauser & Denkman lumber interests, is dead here.

OFFICER ON BATTLESHIP RISKS LIFE

Turret Captain Leaps Into Sea to Rescue Yeoman Who Had Fallen Over

BY LIEUT. A. A. AGETON, U.S.N.

ABOARD U.S.S. IDAHO (Panama) Feb. 12. (Via Naval Radio)—At great risk to his own life and in full uniform, Chief Turret Captain A. B Keyser of the U.S.S. Idaho last night jumped overboard from a returning liberty boat in a rough sea in the Bay of Panama to rescue John Asten, a yeoman from the U.S.S. Mississippi, who had fallen overboard.

In an official communication of the incident to the commander-in-chief, Capt. W. C. Asserson, commanding the Idaho, highly commended Keyser for his bravery and presence of mind.

BURIED TOWNS DESCRIBED

Head of Alaskan Expedition Reveals Wealth of New Archeological Data Discovered

NEW HAVEN (Ct.) Feb. 12.—The discovery in Alaska of buried prehistoric villages which yielded hundreds of archeological relics new to science was described here tonight by Edward Moffatt Weyer, anthropologist and archeologist for the Stoll-McCracken Arctic Expedition which set out from New York last spring on the schooner Morrissey.

Mr. Weyer, who talked before the Yale Anthropology Club and who is studying for his doctor's degree at Yale, described Alaska as the probable gateway through which passed the early Asiatic immigrants and where the first scene of human history in America took place.

FIRST SCENE OF HISTORY

"The American continents are younger with regard to human occupation than the Eastern Hemisphere," Mr. Weyer told his audience. "The very first immigrants to them, the forerunners of the American Indians, doubtless came from Asia. Thus Alaska, which lies much closer to Asia than any other part of America, probably was the gateway through which passed these early Asiatic immigrants. The northwestern corner of North America, therefore, can be regarded as the first scene of human history in America.

"No aborigines of Arctic America, so far as is known, ever used a written language. The mute relics of material culture are the only source of historical information here; nevertheless, the buried prehistoric villages of Alaska yielded secrets to the archeologist."

For one month Mr. Weyer and two companions were encamped on an ancient village site on the Alaska Peninsula. During eleven days of this period, with provisions for only four days, the group was in forced isolation by reason of stormy weather, and used for food clams dug from the mud flats.

LIVE ON CLAMS

On the almost inaccessible summit of a precipitous island in the Aleutian chain, the expedition discovered a grave containing mummies of unknown age. By reason of their careful preparation for burial the bodies remained in a remarkable state of preservation. This grave afforded the first comprehensive information concerning this type of burial in the Aleutian Islands before the introduction of higher civilization.

Later, for six weeks, Mr. Weyer pursued his investigation in the region of Bering Strait, the neck of water fifty miles wide separating Asia and Alaska. Part of this time he passed on the Diomede Islands, where dwell the most primitive Eskimos in this section of the Arctic. In connection with his motion pictures, which are the only ones ever taken on these islands, he related many interesting customs which these Eskimos practice.

PORTES GIL UP IN ARMS

Property of Foes to Be Seized

Catholics in Mexico Warned of Economic Warfare as Sequel to "Sedition"

President Accepts Challenge of Terrorists Following Execution of Toral

MEXICO CITY, Feb. 12. (AP)—President Emilio Portes Gil today answered disturbances of the last three days in Mexico with announcement of economic warfare against elements antagonistic to the present government.

He blamed Catholic elements for disturbances and a seditious atmosphere in the nation, and said that property of "authors or accomplices" of future movements against the government will be confiscated and divided among peasants and workers who have remained loyal to the regime.

The announcement was in the form of a signed statement to Mexico City newspapers. It followed closely orders from Acting Secretary of the Interior Canales to all Catholic priests in the nation to send their addresses to the government within two weeks.

The President said that the government is convinced the authors of the bomb attempt against his life Sunday morning were "elements who undoubtedly obeyed exalted fanatical Catholics." The President said the conclusion was based on investigations after the dynamiting of his special train which disclosed religious propaganda near the scene of the blast.

The President said he acted "for purposes of public security," and "in view of the subversive conduct of the high Mexican clergy." He gave warning that all those who fail to comply with the instructions will be considered accomplices to rebellious elements and civil action will be instituted against them.

The two moves by the government climaxed increasingly disturbing reports of incidents apparently growing out of the execution of Jose De Leon Toral, assassin of President-elect Obregon, last Saturday.

DEATH THREATS

Threatening letters have been received by the President and his predecessor in office, Plutarco Elias Calles, it became known tonight. Three more unexploded bombs have been found in residences of prominent members of the "Nationalist Revolutionary party," which is dedicated to preserve the policies of Calles and the late Gen. Obregon.

The letters received by former President Calles also threatened kidnaping of his daughter, Ernestina, wife of Thomas Arnold Robinson of New York, now in business in Mexico City. The threatening letters are said to resemble similar ones received by President-elect Obregon before his assassination.

Principal newspapers of the capital today carried editorials denouncing the attack on the Presidential train and deploring the disturbed conditions of the country. They all demanded punishment of the culprits.

In a statement Monday night President Portes Gil criticised the newspapers for giving what he considered was undue prominence to the execution and funeral of Toral. He intimated that this presentation of the subject might encourage others to acts of violence in the name of religion.

TEXT OF STATEMENT

The President in his statement today says:

"The government hereby declares it cannot admit that conduct of Catholics is the result of religious persecution by the government. In accordance with the program of the previous administration restric-

(Continued on Page 2, Column 5)

Will Rogers Remarks

NEW YORK, Feb. 12.—[To the Editor of The Times:] The most human thing I read in the papers today, or this month. The reform school in New Jersey gave a home-coming and alumni meeting where more than 200 men who had been there as boys, lots of them now prominent, come back and told what they were doing. Some brought their wives and families with 'em. One told that he served five years there for larceny, and now is a big contractor installing burglar alarms in banks and is bonded for $150,000. It didn't give their names, but it ought to, for I believe it would endear everyone of their standing in their communities; it would be at least a change from that old success formula "I started as a newsboy." Bravo New Jersey.

Yours,
[Signed] WILL.

LINDBERGH WILL MARRY DAUGHTER OF MORROW

Ambassador Announces Betrothal; Wedding in May or June Either in New York or Mexico

MEXICO CITY, Feb. 12. (AP)—Col. Charles A. Lindbergh and Miss Anne Spencer Morrow, it was learned authoritatively tonight, will be married either in May or June in Mexico City or New York. The principals still have under consideration the exact time and place.

Ambassador Dwight W. Morrow, soon after the arrival of his wife and daughter from the United States today, formally announced the engagement of Anne to the famous aviator. He declined at that time to give any details of their plans.

It is possible that the Ambassador and his family will go to New York for a visit in the early spring, in which event the wedding might be held at their home in Englewood, N. J., or in New York City. Otherwise Lindbergh will come to Mexico City and will in that event undoubtedly fly here.

MINISTER UNDECIDED

Anne, like her father and family, is a member of the Presbyterian church. Ambassador Morrow in Mexico City attends the Union Church, which includes all Protestant denominations.

Miss Morrow and Col. Lindbergh have not yet decided what denominational minister will perform the ceremony.

Anne has flown with her fiance several times in Mexico and New York. She was a passenger on flights over Mexico City fourteen months ago when Lindbergh spent a fortnight here after his famous good-will flight from Washington to Mexico City. She again flew with him here last November when Lindbergh came to the capital in the course of a hunting trip.

Her love of the air is one of the strongest bonds of interest which they have in common.

NOW AT EMBASSY

Miss Morrow now is at the American Embassy here with her parents. The young couple first met when Col. Lindbergh made his famous nonstop flight from Washington to Mexico City, a little more than a year ago.

Since that time Col. Lindbergh has been the guest of the Morrow family in Mexico City and at their country home at Cuernavaca.

Miss Morrow is 23 years of age, a brunette and a favorite in the diplomatic social circles here.

She won two prizes for proficiency in scholarship at Smith College, from which she graduated last year.

The Mexican capital suspected that a romance was in the offing between the colonel, who has been the idol of feminine hearts since he flew to Paris, and Miss Morrow. Rumors to that effect had been printed in local papers last November but at that time were denied.

ARRIVE FROM LAREDO

Anne and her mother arrived in Mexico City shortly before noon today from Laredo, Tex. They were seventeen hours late because of interruption to traffic caused by the Sunday night bombing of the train of President Portes Gil. The bridge destroyed by the dynamiters has not been replaced and all passengers have to change trains at that point.

Late this afternoon Ambassador Morrow summoned the newspaper correspondents and handed them a formal typewritten statement.

It read, "Ambassador and Mrs. Morrow have announced the engagement of their daughter, Anne Spencer Morrow, to Col. Charles A. Lindbergh."

Ambassador Morrow refused absolutely to say anything more.

The Ambassador was smiling and seemed highly pleased as he made the announcement.

When Lindbergh took off from Valbuena Field here last November for the United States he gave a beautiful aerial salute to Anne. She was at the field with her family to watch him start.

As soon as he had climbed to a little height he circled over the field and then dipped low over the head of Anne.

Persons who witnessed this recalled it today as a significant farewell message from the aviator to his fiancee, although only the principals suspected it at the time.

HOME-LOVING GIRL

Anne is described by her friends as a quiet, sweet and attractive girl, studious, but at the same time domestic. She is said to be inter-

(Continued on Page 2, Column 3)

LINDBERGH OUT LATE

Havana Reached at 7:48 p.m.

Pilot Spent Six Hours in Viewing Honduras and Yucatan Coasts

Emergency Lighting Enough for Famed Flyer to Make Perfect Landing

HAVANA, Feb. 12. (AP)—Col. Charles A. Lindbergh landed at Camp Columbia Field here at 7:48 p.m.

The colonel brought his Sikorsky amphibian plane down on the field where officials of the Pan-American Airways had been anxiously waiting since early afternoon. A survey which he made of the British Honduras and Yucatan coasts had delayed him nearly six hours after the time when he had been expected to reach Havana.

The colonel was first sighted over Havana at 7:37 p.m., when he flashed the signal lights of his plane. At the air field the authorities had hastily mobilized flood and search lights which, although not entirely adequate, illuminated it sufficiently for Lindbergh to make a perfect landing. He circled the field three times before choosing the pathway of the greatest light.

PILOT FIRST OUT

Lindbergh was the first to clamber out of the plane followed by Col. John Hambleton, vice-president of the airways and Lieut. Christian Schily, United States Marine Corps, who is on leave of absence in order to act as superintendent of the new mail route.

United States Ambassador and Mrs. Noble Brandon Judah, who had waited many hours, were the first to shake the hand of the aviator. Airways officers, attendants and Cuban army aviation cadets, joined in a cheer when the colonel brought his plane to rest.

Col. Lindbergh will remain here over night as the guest of the Ambassador, whom he visited last year when nearing completion of his good-will tour of the Caribbean countries. He said that he hoped to take off for Miami at daybreak if customs clearance can be arranged for his ship. Ordinarily, no clearance is granted between 5 p.m. and 8 a.m.

FEARS FELT

The Lindbergh plane was preceded into Lafe and Havana by a similar ship piloted by Raymond J. Merritt. Occupants of this plane dispelled whatever uneasiness remained over the safety of the colonel. They reported that he was not far behind them and that the delays had been due entirely to inspection of the country along the route.

By a coincidence, the greatest fears for the safety of the aviator during his present round-trip flight to the Canal Zone with mails was felt on the very day that United States Ambassador Dwight W. Morrow announced the engagement of his daughter, Anne Spencer Morrow, to the youthful flyer.

Lindbergh left Belize at 6:12 a.m. in company with another plane, and had been expected to reach Miami, Fla., the starting point of his air-

(Continued on Page 2, Column 4)

MEN AND SEA IN GRIM BOUT

Ship Pounds on Rocks With Twenty-five Aboard; Lone Oiler Left on Other Doomed Vessel

SEATTLE, Feb. 12. (AP)—While a relentless Alaskan gale batters two steamers on the rocks of the Aleutian Islands tonight twenty-five men are fighting for their lives aboard one of them, and a solitary oiler, crazed by the terrors of a week's storm, stands guard alone on the other.

The oiler, known as Poiey, refused to leave the doomed freighter Alloway when the thirty-three other members of the crew braved the mountainous seas of Unimak Pass in lifeboats and were picked by by the steamer Montauk.

The other stricken craft, the Japanese freighter Meiyo Maru, is being pounded on the rocks of either Aiktak or Ugamak Island while the Nanko Maru stands helplessly by, unable to attempt rescue operations because of the violence of the sea. The Nanko radioed that because of the storm it is unable to tell which island the ship is on.

ENGINE ROOM FLOODED

As few messages were sent from the Meiyo Maru, and most of those were in Japanese, Navy radio operators have been able to learn little of what caused her trouble or of her condition. Messages indicated, however, that her engine room is flooded and the power has failed.

The Alloway, which was attempting to cross the North Pacific to be scrapped in Japan, has been in and out of trouble for the last five days. She was abandoned to the storm late today when a towline from the Montauk snapped and the ships crashed together in the churning sea.

The Montauk backed away safely and stood by while a procession of lifeboats were tossed about on the mountainous waves as they fought their way to the rescue ship and safety. The oiler Poiey, crazed from long worry and unending work, refused to take to the boats and fought his companions when they attempted to force him to go.

MIRACLE PERFORMED

It is seemingly a feat akin to a miracle that enabled the Montauk

(Continued on Page 2, Column 3)

America's Flying Colonel and His Mate-to-Be

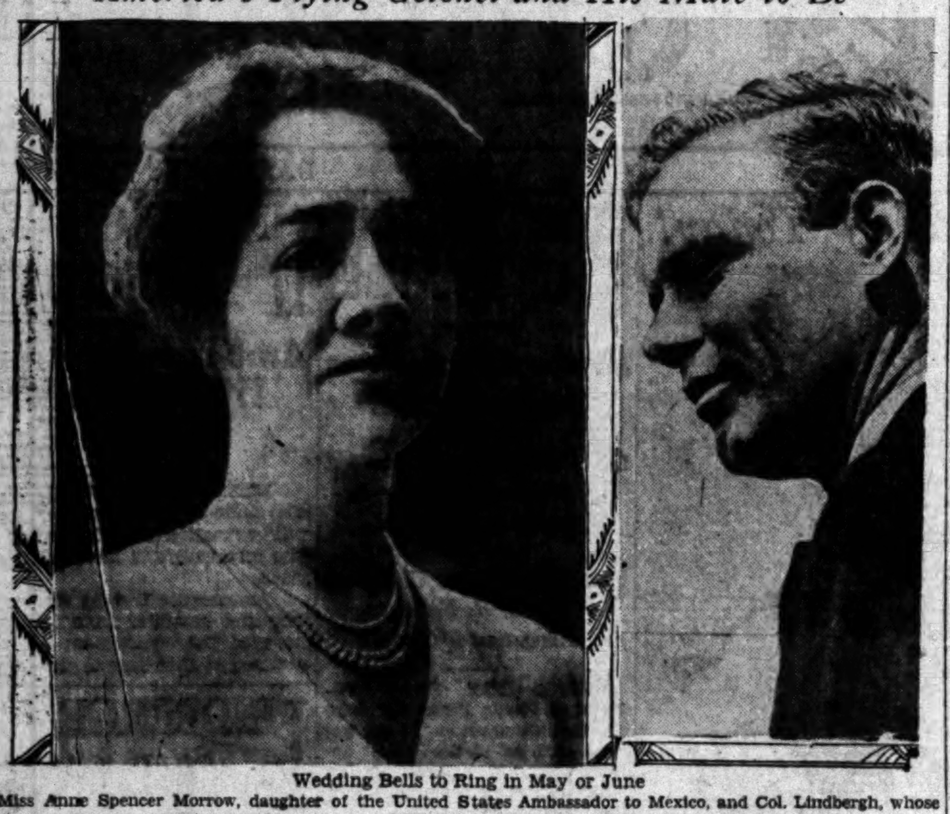

Wedding Bells to Ring in May or June

Miss Anne Spencer Morrow, daughter of the United States Ambassador to Mexico, and Col. Lindbergh, whose engagement to marry was officially announced in Mexico City yesterday.

EUROPEAN COLD WORST IN AGES

'rigidity Cracks Steel Rails and Bridges

'nly in Turkey Has Bitter Weather Relented

eath List Expected to Reach Hundreds

LONDON, Feb. 12. (AP)—Except in urkey, where a sudden rise in temerature today brought welcome reef to the suffering population, here is no indication tonight of a ielding of an iron grip of extreme old which holds all Europe with the xception of Spain, Portugal and aly. Untold misery has resulted rom arctic temperatures of a severy hardly equaled by any records hat the modern civilized world has ept, a cold so intense as to crack eel bridges and railroad lines and o bring troops of hungry wolves nd wild boars to attack villagers, as as reported today in the Balkans nd in Belgium.

SHIPS ICEBOUND

Already many human activities ave been brought to a standstill. avigation along the whole coast om Holland clear into the frozen altic has become next to imossible. The strongest ice breakers re powerless to make their way rough the daily thickening ice. hips and ferries are icebound and re being provisioned by airplanes. he same state of things obtains in l Central European waterways.

Railroad communications in urope are carried on only with e greatest difficulty today. Four rious wrecks have been reported ithin twenty-four hours, two of em involving loss of human life.

The service suffers endless delays and in many cases the snow plows are unable to extricate trains which have been embedded in snowdrifts for days.

WHEELS FREEZE TO RAILS

Even when able to force their way through the drifts trains are hindered by their wheels freezing to the rails and by their water systems becoming unworkable through frozen pipes, which cause passengers the greatest discomfort.

As the result of the stoppage of communications populations everywhere are suffering. The deaths probably will reach into hundreds with innumerable cases of frost bite. From Jugo-Slavia came word that foxes, deer and hares are so tame through cold and hunger that they are easily caught by hand. Swans frozen to the icy surface of ponds in Germany were extricated with hot water.

The British Isles escaped the worst of the cold but even here the temperature is unusually extreme.

VESSELS DAMAGED

Alarming reports reached Berlin from the Western Baltic where about thirty vessels were held up by ice. Most of them are of British, Swedish and Norwegian registration. Some of the ships are foodless and others so badly damaged as to be unnavigable. German cruisers are engaged in rescue work but are hampered by the strong ice barriers.

The government has sent out several airplanes with food supplies.

Sofia, Bulgaria, reported that the Black Sea ports of Varna and Burgas are closed by ice, for the first time since 1849. The ice extends from shore as far as the eye can see.

ENTIRE GYPSY BAND FREEZES TO DEATH

WARSAW, Feb. 12. (AP)—A whole gypsy band, consisting of thirty-four men, women and children, was found frozen to death today in their encampment in the forest near Lublin, by forest guards.

Many other deaths from cold were reported. A temperature of 76 deg. below zero, Fahrenheit, has been recorded in some places.

SEVEN FROZEN TO DEATH ON BELGIUM'S COLDEST DAY

ANTWERP, Feb. 12. (AP)—The coldest day in fifty years in Belgium took seven more victims today. Many people collapsed in the streets. All rivers were frozen. Droves of wild boars attacked villagers in Southern Belgium.

ROADWAY • HILL • SEVENTH

UPHOLSTERED FURNITURE by BULLOCK'S

A PRODUCT of BULLOCK'S

The Color Note . . the all important note today may be so cleverly introduced into a room in the covering of Upholstered Furniture.

Upholstered Furniture by Bullock's is custom made to individual order. Models displayed on the Seventh Floor.

ONE • O'CLOCK • SATURDAYS

CONFIDENTIAL FIRST SHOWING

Majestic Electric Radio

PHONOGRAPH COMBINATION IN A STUNNING CABINET

$1000 Value

FOR $338.00

HEAR IT

Compared With Others Selling at 4 Times the Price at

WOLFE'S

547 So. Western

In Radio Since 1910

Open Evenings

Call WAsh. 5711

YACHT FOR HIRE

Beautiful 60-ft. Yacht for long or short cruises or fishing parties. CATALINA, ENSENADA, SANTA CRUZ, SAN DIEGO, SANTA BARBARA, reasonable. Accommodation for 7. Tel. MULLANEY, L. B. 628137 or CA. 4040.

The Miramar Hotel and Hotel Apartments

SANTA MONICA, CALIFORNIA

Fronting on the Pacific Ocean—One of California's Great Residential and Resort Hotels—Sensible Prices for Hotel Rooms and Hotel Apartments—Wonderful Table d'Hote Meals. Popular Priced a la carte Service. Evening Dinner, $1.50. Dinner dances every Saturday evening, no cover charge.

OPERATED BY THE CHARLES B. HAMILTON HOTELS, INC.

MORGAN S. TYLER, RESIDENT MANAGER

GRANADA CAFE

An Old World Atmosphere

Wonderful Music

FAMOUS DOLLAR DINNERS

LUNCHEONS 50c

Private Rooms for Parties — DUnkirk 1831

672 S. Lafayette Park Place

MEN FIGHT FOR LIVES IN GALE

(Continued from First Page)

to pick up all of the lifeboats without the loss of a man. She is proceeding on her way to Dutch Harbor tonight with the rescued crew.

Anchors, cast overboard when the craft was abandoned, at last reports were holding the ship and the mad oiler a few yards off the rocks. When the anchors give, messages said, the ship and its crew of one are doomed.

The Montauk took the Alloway in tow yesterday after the steamship Bronnoy had been unable to manage the unlucky freighter in the storm. They were almost within sight of a safe anchorage when the line was torn in two in the narrow channel.

The Meiyo Maru sent out distress signals early this morning but her messages were confined to little more than SOS as the radio operator was forced to use batteries to ask for help.

Dates Set for House Caucuses on Leadership

WASHINGTON, Feb. 12. (AP)—House Democrats and Republicans have set March 1 and 2, respectively, for their caucuses to name candidates for Speaker, party leadership and other offices in the House for the next session.

Speaker Longworth and Majority Leader Tilson are expected to be renominated for their respective positions. Representative Garner of Texas has little or no opposition as Democratic candidate for Speaker, which in effect would make him minority floor leader upon the selection of Representative Longworth by the Republicans.

Representative McDuffie of Alabama is being mentioned as a candidate for Democratic whip.

Have you eaten at Leighton's lately?—[Advertisement.

LINDBERGH TO WED HEIRESS

(Continued from First Page)

ested in modern artistic and literary movements and in world affairs, but at the same time to be of the home-loving type. These persons regard her as the perfect type to round out the somewhat one-sided life of the colonel.

Anne is the second daughter of the Ambassador. The oldest is Elisabeth and the youngest is Constance. Anne studied at the Chapin School in New York City before entering Smith College. She was born at Englewood, N. J., where the Morrows have a home.

"All you can say on such points is mere guesswork," said Ambassador Morrow when the reporters pleaded for more details. They urged that the American papers would demand more details of so important an event.

To this the Ambassador replied: "I think your guess will be good if you say the time is not yet fixed."

NEWS PLEASES CALLES

Former President Plutarco Elias Calles, who as Chief Executive personally welcomed Col. Lindbergh on the completion of his historic flight from Washington, was most happy when informed tonight by the Associated Press of the engagement of the aviator and Miss Morrow.

Calles said, "This is a great pleasure to me. As you know, I am very fond of both these young people. As Mexico has been the scene of their romance, I sincerely hope that they will be married in this country. Certainly their own people cannot hold them nearer to their hearts and wish them more happiness than we Mexicans. These two families and these two young people are very dear to us Mexicans.

"They have our best wishes for, and I know they will have, a happy married life."

Ernestina Calles, daughter of the former President, and her husband, Thomas Arnold Robinson, cabled felicitations to Col. Lindbergh and urged him to be married in Mexico City.

NEW YORK WAS GUESSING ON WHICH ONE WAS FIANCEE

NEW YORK, Feb. 12. (AP)—The engagement of Col. Lindbergh to one of the daughters of Dwight W. Morrow, United States Ambassador to Mexico, former Morgan partner, has been rumored for some time but the reports were indefinite as to just which one it would be—Anne or Elisabeth, her older sister.

When Elisabeth returned from Europe last November, after having visited Mrs. Evangeline Lindbergh, the Flying Colonel's mother in Turkey, the rumors were more or less definite that it was Elisabeth. She smilingly declined to answer all questions pertaining to the matter at that time and, being under the escort of J. P. Morgan, succeeded in keeping a secret the fact it was her younger sister, who was favored in Col. Lindbergh's eyes.

Anne Morrow, the colonel's fiancee, is 22 years of age, five less than the colonel, and has been a favorite in Mexico City diplomatic circles, participating in social life more often than her sister, who although heiress to millions preferred to teach school.

When rumors of Lindbergh's regard for one of the Morrow sisters were first published here Mrs. J. J. Morrow, their aunt, was quoted as saying that both girls had told her several times there was nothing to the rumor as "Lindy isn't a bit sentimental and doesn't care for girls."

She also was quoted as saying it was her attitude and she thought the attitude of the rest of the family that if Col. Lindbergh wanted to marry a Morrow he'd have to give up flying.

Loan Men Meet Here Next Year

SAN FRANCISCO, Feb. 12. (AP)—With the election of officers and the choosing of Los Angeles as the convention city for 1930 the Pacific States Savings, Building and Loan Association delegates closed their two-day conference here.

William E. Bauton of San Francisco was named president of the conference for the coming year; A. J. Lockwood of Glendale, vice-president, and Frank M. Wise of Los Angeles, secretary.

H. R. Gillingham of Long Beach was awarded a silver cup and a prize of $25 for the best talk on "Thrift and Home Ownership." Second honors went to Miss Mitzie A. Wilmer of Hollywood.

BLACK'S FLIGHT PUT OFF

PARIS, Feb. 12. (AP)—Heavy fog at Paris today caused Van Lear Black, Baltimore publisher, to postpone continuation of his flight to Capetown, South Africa, until early tomorrow.

COL. LINDBERGH LATE AT HAVANA

(Continued from First Page)

mail tour, late today. It was not until evening that word was received that he had landed safely at La Fe, an isolated port 100 miles west of Havana. He refueled there before continuing on to this city.

TALKS ONLY AVIATION

Col. Lindbergh was ready to discuss all details of his flight, but when reporters attempted to learn his plans for marrying Miss A. Spencer Morrow, daughter of Dwight W. Morrow, United States Ambassador to Mexico, it was another story.

"I will confine my remarks to aviation," the colonel said.

When shown copies of cables from the Associated Press correspondent in Mexico City telling of the formal announcement of his engagement, Col. Lindbergh said: "Well, then you know all about it and I have nothing to say."

The aviator indicated, however, that he expects to fly soon to the Pacific Coast, whence it would be a matter of a short day's flight to Mexico City.

PLANS INDEFINITE

"My future plans are rather indefinite," he said, "but I expect within the next several days to take a plane over the transcontinental air line from New York to the West. I will fly from Miami to New York on Thursday."

He said he had not accepted an invitation to be present at the inauguration of Herbert Hoover on March 4, and said that he would not know whether he would visit the President-elect in Florida until he reaches Miami.

The delay in arriving here was attributed by Lindbergh rather to the difficulty of taking off from the water at Zoume Island than to the time utilized for surveys.

"The type of ship I am flying is easy to land in rough water, but difficult to get out," he explained. "When we took on our fuel shortly before noon today we were forced to taxi completely around the island to an eastern bay where the waters were quiet.

Plane Owned by Capitalist Hunted in Sea

MIAMI (Fla.) Feb. 12. (AP)—Two United Fruit Company steamships and boats from Key West are reported tonight to be searching for an amphibian airplane owned by Richard F. Hoyt, New York and Boston capitalist, which is believed to be floating in the Gulf of Mexico about thirty-five miles southeast of Key West.

NEW YORK, Feb. 12. (AP)—Richard F. Hoyt, whose amphibian airplane was reported tonight to be floating in the Gulf of Mexico southeast of Key West, Fla., is chairman of the board of directors of the Madison Square Garden Corporation.

It is believed here that Mr. Hoyt was not aboard the airplane, as earlier reports from Miami Beach tonight announced that he left that resort tonight for New York after a month in southern waters aboard the yacht Arcadia.

Building Trades Men Acquitted

KANSAS CITY, Feb. 12. (AP)—A Circuit Court jury tonight acquitted Frank J. Peterson, secretary of the Building Trades Council, seven minutes after it had received his trial on charges of malicious destruction of property, in connection with asserted "racketeer" activities.

The verdict followed a day consumed in the main by the testimony of James Martin, alias Ray Belding, who testified he was paid $100 by Peterson for his share in the bombing of the home of Philip Minkin, a contractor.

Pershing Lands Feeling Better

PARIS, Feb. 12. (AP)—John J. Pershing arrived in Paris this evening, feeling better, but not entirely recovered from an attack of grip which had confined him to his cabin during most of the trans-Atlantic crossing of the steamship Leviathan.

He said tonight that he intended to remain in his hotel for a few days before venturing out, but that he "felt much better now and think I have shaken it off."

WARNING ISSUED BY PORTES GIL

President Accepts Challenge of Terrorists

Catholics Threatened With Loss of Property

Menacing Letters Continue to be Received

(Continued from First Page)

tive measures have been gradually diminished until now it is only church services which are under suspension. And it is well known this suspension was not ordered by the civil authorities.

(Church services in Mexico were suspended automatically in 1926 when the priests abandoned their posts by orders of the Mexican Episcopate, this being a form of protest against the enforcement of national laws regulating religious activities.)

"Nothing now exists to show that the conflict in which the executive officers once played a leading role still continues. The government cannot admit that this conflict is a spontaneous disinterested demonstration. The great majority of inhabitants of this country remained aloof from influences which were brought to bear and either supported the government, as did the peasants and the workers, or remained neutral, maintaining an attitude which cannot be considered hostile.

NEWSPAPERS RAPPED

"Even various rebel groups have surrendered, convinced of the rectitude of the government and the government's nonparticipation in conflicts of a spiritual nature.

"This same government on the contrary has sufficient data to declare that besides the illegal conduct of the big newspapers, which once again showed their unprogressive views in making a warm eulogy of the criminal without even alluding to the cowardice and repugnance of his crime, there were elements who devoted themselves to the task of recruiting mourners who were willing to accompany to the cemetery amidst the greatest pomp and without proper conduct the remains of the criminal who had been sentenced and executed in conformity with our laws.

"The arrest of the most aggressive demonstrators and even the execution of more 'active instruments' (apparently referring to such as Toral,) would not be sufficient to combat these. The hidden instigators of all the excesses which we lament are not even sincere Catholics defending the religion of their ancestors, and the inviolable treasure trove of their conscience. They are a bourgeoisie who mold their actions to existing conditions and seek a way to recover the privileges which the Mexican revolution took from them.

MURDER OF PEASANTS

"Indubitable proof of this are the murders of peasants which, to add to the sarcasm thereof, are carried out in the name of 'Christ King.' Such, too, is the decided protection extended by the Mexican psuedo-aristocracy to Catholic rebels.

"On the contrary the government believes economic pressure will be more effective. Above the arm it will look for the brain. And applying civil action it will seize the properties of those who are the authors or accomplices. Thus the government will have means to carry on further its revolutionary work, continuing it by handing over ranches to peasants and giving to workers, for co-operative exploitation, factories of those who are found guilty.

"In both cases the President will see that decisions of seizure are made with complete rectitude in order to avoid the possibility of fraud or satisfaction of personal enmities.

"The expected newspaper criticisms won't deter the executive who is convinced he is fulfilling his duty, and, loyal to his program, he will not attempt to prevent such criticisms.

"Let the nation be the judge and decide in accordance with its innermost convictions. It may either support the revolutionary group which is struggling to give a better social standing to 'disinherited majorities' or support the group of parasites who are striving to recover the privileges our revolution took away from them."

Cash Subtracts, Not Multiplies

SAN FRANCISCO, Feb. 12. (AP)—Julian Avio sold his sheep in Reno recently for $6000 and then lost the whole sum in a hackneyed confidence game here, he told San Francisco police today.

Avio said he gave the money to two strangers to put in a black "magic box." The money was to double overnight, increased by the magical properties of the container. The next day Avio couldn't even find the box.

Death Trailing Iowa Professor

IOWA CITY (Iowa) Feb. 12. (AP) Mrs. Anna Diller Starbuck, instructor in music at the University of Iowa and wife of Dr. Edwin D. Starbuck, head of the department of philosophy, was found dead in bed today during the absence of her husband, who left last night to accompany the body of Miss Linette A. Nelson, suicide, to Minneapolis. Miss Nelson, employed by Dr. Starbuck as a graduate student, killed herself with gas Sunday. A note said she found this world "incompatible with her ideals."

FITTS EXPECTED TO GET EXPOSE

New Confession Held Near in Bribery Inquiry

Grand Jury Prepares to Get at Facts of Case

Keyes and Rosenberg Said to be Planning Fight

(Continued from First Page)

been informed by Fitts of possible developments that "the decks will be cleared for action today."

SPEECH MADE

The District Attorney was in Brawley yesterday to keep a speaking engagement there with the Brawley Kiwanis Club, as part of a Lincoln Day memorial program there.

"I have never yet during my experience as a prosecuting attorney for the State asked for the conviction of a man or woman whom I did not firmly believe was guilty and I shall never do so," he was quoted in dispatches as saying in his Brawley address. "I was acting in accordance with this policy last Friday when I demanded that a Los Angeles jury convict a former District Attorney of Los Angeles county on a charge of accepting bribes.

"I voluntarily gave up a State office that carries comparatively little responsibility in order to become District Attorney of Los Angeles. I gave my pledge to enforce the law with all the strength at my command and I want gangdom and organized criminals in Los Angeles to know that I am going to carry out that pledge."

NEW TRIAL SOUGHT

Despite Getzoff's confession to Fitts, defense attorneys in the Keyes case declared yesterday that they are going ahead with their plans to demand a new trial for Keyes, E. H. Rosenberg and Ben Getzoff, the trio convicted in Superior Judge Butler's court last Friday for criminal conspiracy to give and receive bribes, when the convicted men are scheduled to be arraigned for sentence in Superior Court next Friday.

"Keyes has no fear of anything that Getzoff has said," declared Attorney William Beirne, one of the Keyes counsel. "I am preparing my argument for a new trial, and expect to appeal the case if that motion is denied.

"Rosenberg is going to fight this thing to the end," declared Attorney Le Compte Davis. "We feel that there was insufficient evidence to convict Rosenberg at the trial and we know that Getzoff cannot connect him with any bribery plot if he tells the truth."

CONFESSION DENIED

"I saw Ben Getzoff today and he told me that he had told the District Attorney nothing," said Attorney Al McDonald, who defended the tailor at the conspiracy trial. "He said he had been questioned by Fitts but had named no one."

Despite McDonald's statement, however, it was predicted that one of the first moves of Fitts today will be to take Getzoff before the grand jury, there to repeat the text of the confession he made to the District Attorney.

A second person expected to be taken before the grand jury is A. I. Lasker, former head of the Lasker Finance Corporation, convicted of violation of the Corporate Securities Act, indicted with Keyes and others on another criminal-conspiracy charge, who is reputed to be ready to tell a story that in its essentials will corroborate Getzoff's confession.

Getzoff, ill in the County Jail hospital as a result of stomach ulcers and the shock of his conviction, was reported improved yesterday and probably will be strong to go before the grand jury today. enough to go before the grand jury today. The sick man was visited in jail yesterday by his wife and son, Dave Detzoff.

Both the son and wife were in conference with Fitts shortly after the confession of the father, and it is understood tendered the District Attorney vouchers and other documentary evidence to support the statements made by the sick man. The two talked solely with Fitts, who declined to give out any intimation of the conversation, but it is believed they will be recalled when the elder Getzoff has completed his statements.

House Told of Open Saloons

WASHINGTON, Feb. 12. (AP)—A letter charging that saloons are being operated openly in Washington under police protection was read in the House today by Representative Blanton, Democrat, of Texas.

Blanton in a speech dealing with police conditions in the city read the letter from a person whose identity was not disclosed. The letter listed half a dozen addresses at which it said liquor was sold openly. For the privilege, the letter said, daily payments are made to the police.

Double Killing Orphans Twelve

SEATTLE, Feb. 12. (AP)—Mrs. Nora May Baskett, mother of eleven children, was shot to death in her home here today by Earl Mabbutt, who then committed suicide.

Mrs. Baskett, who had been taking care of Mabbutt's small boy, is said by neighbors to leave a husband in Mexico. Mrs. C. Steiner, a neighbor, is unable to give any explanation for the shooting.

EVERY MORNING IN THE YEAR Los Angeles Times DAILY FOUNDED DEC. 4, 1881

The Times Building, First and Broadway. Phone MEtropolitan 0700.

90c per month DELIVERED BY CARRIER Single Copies, Daily 5 Cents Sunday, 10 Cents

By mail to Postal Zones 1 to 4, including California, Arizona, Nevada, Utah. Yearly $12.60; Monthly, $1.05; in Zone 5, including Colorado, Idaho, Montana, New Mexico, Oregon, Washington. Yearly $16.00; Monthly, $1.50; in Zones 6, 7 and 8, balance of States, Canada and Mexico. Yearly, $18.00; Monthly, $1.50. POSTAGE PREPAID.

Entered as second-class matter Dec. 4, 1881, at the Postoffice at Los Angeles, Cal. under the Act of March 3, 1879.

WEDNESDAY MORNING, FEBRUARY 13, 1929. VOL. XLVIII. NO. 72

Spectacular Wilshire Real Estate Auction!!!

Owner's Home at Imperative Sacrifice!!!

9-Room, 2-Story Eastern Type, Semi-Colonial Residence—Lot 62x150

215 S. St. Andrews Place

2 P.M. TODAY, WED., FEB. 13TH, 2 P.M.

"Most Desirable Location in Los Angeles—in the Very Heart of the Fashionable Wilshire District."

The outstanding Auction Opportunity of the year—made so by owner's imperative requirements. This excellent property will positively be disposed of at this sale, without limit or reserve of any nature whatsoever, for what it will bring above present low first mortgage!!! Homeseekers, investors, speculators, here is a lifetime's opportunity!!!

"Buy this property—hold until zoned for apartments or income and reap a handsome profit on your investment"!!!

See Detailed Description in Last Sunday's Times, Page 1, Part [illegible]

ROUTE:—Autos or Bus out Wilshire Blvd. to St. Andrews [illegible] Autos, Bus or "S" car out Western Ave. to 2nd St. [illegible] "B" car to 6th and St. Andrews, then 3 blocks North.

H. P. BALL CO. C. WILSON [illegible], AUCTIONEER

6307-09 Sunset Blvd. at Vine St. Phone HO. [illegible]

Now—a new standard in motor car design for Southern California

duPont Series "G"—Convertible Sedan, 140 H.P. Straight 8 Motor, special wheel base. Custom Coach Work. Finish optional.

On display Automobile Salon Biltmore Hotel

DISTRIBUTED BY

E. A. VAN TRUMP, JR., Inc.

3733 Wilshire Boulevard, at Oxford

Los Angeles

Telephone EXposition 3928

Country Club Manor

316 North Rossmore

Los Angeles Most Exclusive Unfurnished Apartments

Overlooking Wilshire Country Club

Three Vacancies Available at Present Time

The Elite CATERING COMPANY

633 SO. FLOWER STREET

Invites You to a

VALENTINE DINNER DANCE

St. Valentine's Day

Thursday, February 14th, 1929

FROM 9 P.M. TO 1 A.M.

Come and Be Our Guest On This Festive Occasion

DINING—DANCING—FAVORS

REDECORATED BALLROOM

CHEERFUL SURROUNDINGS

UNEXCELLED CUISINE

SUPERB SERVICE

$3.00 PER PERSON

NO COVER CHARGE

Make Reservations Early

MUSIC BY ELITE ORCHESTRA

Phone TRinity 3841

A Recommendation

In Los Angeles there is a large business organization to whom the services of a man of exceptional ability along broad lines would be of immense value. This man, known to us for several years, is about to become available.

It is our pleasure to advise you that his training, beginning with a long newspaper editorial experience, embraces a high type of salesmanship, advertising, analyzing, writing, public speaking. He is a sound thinker, has outstanding judgment, original ideas and the necessary capacity to accomplish large undertakings.

This man creates a favorable impression meeting high class people; he would be invaluable contacting the general public, groups or individuals. His work commands a high class salary.

We would consider it a privilege to present this man to the business whose importance and future progress would warrant his talent.

LORD & THOMAS AND LOGAN

1151 So. Broadway, Los Angeles.

'RAMONA' PLAY PRODUCER DIES

Garnet Holme, Noted Pageant Author, Dead in Fall

Plunge from Terrace May be Cause or Effect

National Park Entertainer Noted for Work

SAN RAFAEL, Feb. 12. (Exclusive)—Garnet Holme, 60 years of age, director of pageantry of the national parks, for many years director of the Ramona Pageant at emet and associated with its initial production, author of the Bohemian Club Grove play and numerous playlets, is dead here following an unexplained fall today down a seventeen-foot terrace at his home in Larkspur.

He succumbed at the Ross General Hospital this afternoon, but physicians were unable to determine whether a brain lesion had caused the fall or the injury was due to the fall itself, in which his head struck against a stone wall. He was accompanied by guests at the time of the accident.

Mr. Holme's death brought to an end one of the outstanding artistic careers developed in California. He was known not only for his Ramona Pageant successes, which have been witnessed by hundreds of thousands, but also for his achievements in other productions. Spectacles in Marin, in Sequoia National Park and the pageant "Wanda," produced in Sonoma county and the Christmas play at Yosemite were among other accomplishments.

He was author of several playlets and an intimate of numerous artistic, stage and literary celebrities. Earlier activities included dramatic coaching for the English Club at the University of California, where he was first to recognize the Greek Theater on Berkeley campus as a source of dramatic development. He also wrote his first mountain play produced on the summit of Mt. Tamalpais. His final effort was management of the annual "Mysteries" of the Commonwealth Club here.

An inquest has been ordered.

Five Deaths Due to Mardi Gras

NEW ORLEANS, Feb. 12. (AP)—The Mardi Gras carnival claimed five deaths in New Orleans today.

Henry J. Laux, 38 years of age, fell from a truck of maskers and was crushed to death under the wheels of the vehicle.

Four negroes were killed in shootings, one of them in Shakespeare Park, where a dozen mounted patrolmen were required to quell a general fight.

COMMANDER PROMOTED

LONDON, Feb. 12. (AP)—Lieut.-Gen. Sir William Thwaites, 60 years of age, has been appointed commandant of the Royal Artillery. He has been commander-in-chief of the British army of the Rhine since 1927. In the last two years of the war he commanded the Forty-sixth Division.

The price

Byrd An

will

Wat

The extreme i
the records
written, on the sp
imperative that no
or pen shall inter

It is with grateful app
acknowledge the tribut
tried dependability of
service, in the selection
of the Byrd Expedition
the pen to have the ho
records that will live t

PAGEANT DIRECTOR PASSES SUDDENLY

Garnet Holme

Congressional Immunity Holds

WASHINGTON, Feb. 12. (AP)—Congressional immunity from civil libel suits was upheld today by the Supreme Court of the District of Columbia.

Justice Stafford dismissed a suit for $500,000 damages filed against Senator Couzens of Michigan by Howe P. Cochran, a resident of Montgomery county, Maryland, a tax expert. Cochran asserted statements derogatory to him made by Senator Couzens were uttered "unofficially" in the Senate and were not pertinent to anything under consideration at the time.

The court ruled that the words could not have been spoken "unofficially" because they were uttered by a Senator, in the Senate, in a speech at a regular session. The Constitution, he said, made such an act privileged.

Mary Garden Seriously Ill

NEW YORK, Feb. 12. (Exclusive) With a high temperature and two physicians in attendance Mary Garden, opera star, was reported "very ill" by relatives with her at the Hotel Ritz-Carlton here tonight.

Physicians believe she may be the victim of influenza. She has canceled her engagement to sing with the Metropolitan Chicago Opera company in Milwaukee Friday night. All social engagements here also have been canceled.

ESPEE AWARDED LAND

WASHINGTON, Feb. 12. (AP)—The War Department announced today the conveyance to the Southern Pacific Railroad of an 1800-foot strip of land across Benicia Arsenal Military Reservation in California for the use as a right of way for railroad purposes.

COOLIDGE GOES HOME MARCH 4

Will Leave Washington Soon After Inauguration

His Plans for Future Not Yet Decided On

Packing Up Gifts Proves to be Laborious Task

WASHINGTON, Feb. 12. (AP)—Mr. and Mrs. Coolidge expect to be back at their old home town of Northampton, Mass., on the morning of March 5.

The President plans to leave the national capital as early as possible on the afternoon of the inauguration day of Herbert Hoover, for the Massachusetts city where he started his political career as Councilman and city solicitor

Mrs. Coolidge, it was disclosed today, is anxious to be at the bedside of her mother, Mrs. Lemira Goodhue, who has been seriously ill at a Northampton hospital for some time.

PACKING UP GIFTS

As yet, however, there can be only speculation as to what activities the President will undertake upon his retirement from office. He is said to be deferring until after March 4, consideration of his future connections.

Meanwhile the packing of his many gifts and mementoes received during his term of office for his departure from the White House is proving a much more severe task than the President had foreseen. Indeed, Mr. and Mrs. Coolidge frankly are having a great deal more trouble moving out of the executive mansion than they had in moving in, in 1923.

The gifts are of many kinds and sizes, bulks and shapes and for several weeks the process of crating them for shipment has been going on. Already more than 150 boxes have been packed and the end is not yet in sight.

CHOOSING PROVES TASK

Of course, all of the gifts that have come to the White House will not be taken to Northampton. But here another problem enters—that of selection. On many of the articles Mr. Coolidge places no great intrinsic value, but many of them have associations which make him desirous of retaining them.

The White House attaches say that of the articles that have been given the President, desk sets predominate, and one even went so far as to estimate that he has received enough of these to outfit a large office building. Paintings of one sort and another have been numerous, too, while the President's hobbies of fishing and hunting have occasioned many gifts of fishing tackle and hunting accoutrements.

Flames Devour Old Town Hall

LEYDEN (Holland) Feb. 12. (AP) The famous centuries-old town hall here burned completely this morning with its large art collection and valuable archives.

Fire brigades of neighboring towns rushed to the blazing building but were powerless to quench the flames, owing to the frost having frozen the water supply.

NORTHCOTT PUT IN DOOMED ROW

Slayer Becomes No. 46,597 at San Quentin

Meeting With "Mother" May be Arranged Later

Youth "Wisecracks" About Forthcoming Hanging

SAN QUENTIN, Feb. 12. (Exclusive)—Gordon Stewart Northcott is a prisoner tonight within the same walls which inclose Sarah Louisa Northcott, the woman who avows she confessed a murder to shield him, only to have him repudiate her maternity. They are only a few hundred feet apart but they have not seen nor spoken to each other, and it is not definite that they will, although Warden Holohan said he thinks "it will be arranged."

Insofar as formal notification is concerned, Mrs. Northcott is not even aware that her histrionic son, or grandson, is sentenced to be hanged on April 15. The prison "grape vine," however, says she has learned all these things.

NEAR PAT KELLY

Meanwhile, Northcott, as San Quentin No. 46,597, began inuring himself to the solitude which will be his portion as the lone occupant of Cell 16 on condemned row. He is the junior and sixteenth resident of "the skidway," and is sandwiched between Joseph Troche, El Dorado county sweetheart slayer, on one side, and Leo (Pat) Kelly and John H. Price, Los Angeles killers, on the other.

He was delivered to Warden Holohan at 8:45 a.m. by Undersheriff Rayburn and Deputy Sheriff Brown of Riverside county, and as he passed into the main prison block he flung his parting remark to what he seems to consider his public. Mobilizing a grin, he remarked:

"Well, it's just too bad now."

Alighting from the train at Richmond, Northcott had displayed an inclination to be playful, lumbering along the platform bobbing his head to disconcert the photographers until his roving eyes discovered that only a few station employees, shivering in the cold of a thick morning frost, and the press representatives were on hand.

HE TALKS FREELY

On the transbay ferry, as if convinced he was entertaining his last public audience, he became agreeable, turned his camera smile on and off whenever requested, and talked freely.

Credited as an actor of consummate skill, Northcott lived up to the part in his "wisecracking" with the news men.

Asked, for instance, what he thinks of capital punishment, he blurted:

"I don't know. I haven't tried that yet."

He stepped out of "part" twice. The first was when asked his opinion of Mrs. Northcott's murder confession.

"Sometimes," he said slowly, "I believe she is insane," with the definite addition that it is "too bad," but which promptly was translated by some of his hearers into the unqualified assertion that Northcott called his "mother" crazy.

AGAIN DENIES MATERNITY

His second reversion to plain speaking came in a reiteration of the previous statement that Mrs. Northcott is not his mother but that he is the son of "Mrs. Clark, who is the daughter of Mrs. Northcott and my father, Cyrus Northcott."

Then he steped back into character as he called for his second cup of coffee, remarking:

"That's a great old ramshackle bus they have to bring a man to the ferry. I believe that I'll outlive that thing."

That was good for a laugh so he followed it with:

"The only thing about a person living in the shadow of capital punishment is that he may be healthy, but not long-lived."

And then the party went flat.

DR. HARRISON, EDUCATOR, SUCCUMBS

Former University of Pennsylvania Provost Founder of Memorial

PHILADELPHIA, Feb. 12. (AP)—Dr. Charles Cistis Harrison, 84 years of age, prominent educator and formerly provost of the University of Pennsylvania, died at his home here today.

Before becoming connected with the university, Mr. Harrison was prominent in the sugar refining business, having been connected with the Federal Sugar Refining Company which later was merged with larger interests. He accumulated a fortune from his ventures.

Dr. Harrison was largely responsible for the development of the University of Pennsylvania's financial resources. During his term of service as acting provost and then as provost, its assets increased from $5,000,000 to $17,000,000. His personal gifts to the university included the George Leid Harrison memorial foundation for the encouragement of liberal studies and the advancement of knowledge, the principal of which is nearly $1,000,000.

Dr. Harrison was born in Philadelphia. He was affiliated with numerous scientific and historical societies and clubs.

De Valera Balks in Liberty Offer

BELFAST (Northern Ireland) Feb. 12. (AP)—Eamon de Valera, who is serving a month's sentence in the Balfast jail for contravening an order against his entry into Northern Ireland, today was offered his freedom provided he would promise not to enter Ulster again without asking permission. He refused to give such an understanding.

William Cosgrave, President of the Irish Free State Executive Council, had intervened in De Valera's behalf, asking that his release might be made "by an act of grace."

The priceless day by day data of the Byrd Antarctic Expedition will be written with a

Waterman's

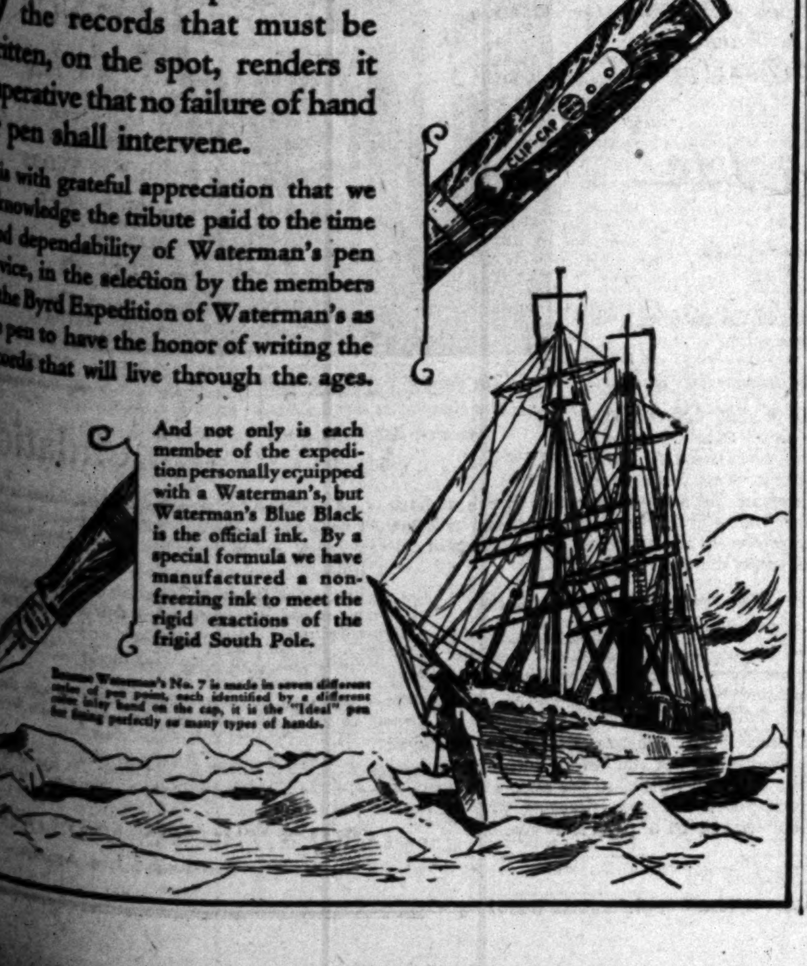

The extreme importance of the records that must be written, on the spot, renders it imperative that no failure of hand or pen shall intervene.

It is with grateful appreciation that we acknowledge the tribute paid to the time tried dependability of Waterman's pen service, in the selection by the members of the Byrd Expedition of Waterman's as the pen to have the honor of writing the records that will live through the ages.

And not only is each member of the expedition personally equipped with a Waterman's, but Waterman's Blue Black is the official ink. By a special formula we have manufactured a non-freezing ink to meet the rigid exactions of the frigid South Pole.

Because Waterman's No. 7 is made in seven different grades of pen point, each identified by a different color inlay band on the cap, it is the "Ideal" pen for fitting perfectly as many types of hands.

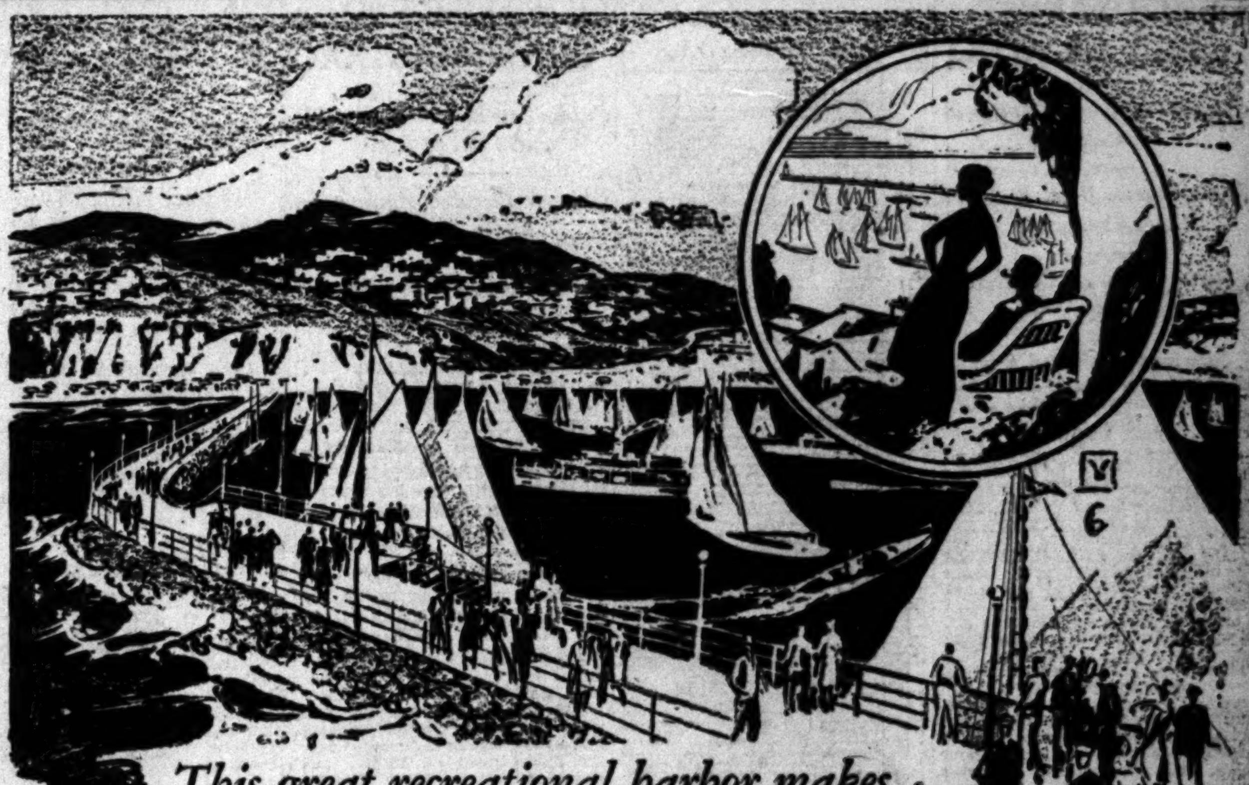

This great recreational harbor makes

MIRAMAR ESTATES

an incomparable investment!

AT the foot of beautiful Miramar Estates is projected the greatest recreational and non-commercial harbor in the world—dedicated to the pleasures of the people. It is the final step whereby Miramar takes rank as the finest home community on the west coast—the Mentone of the Pacific. ❧ Compare where you will—no residential property can surpass Miramar. Here it is provided that every home-owner shall enjoy for all time the sweeping view of the ocean...the unspoiled loveliness of canyons through which the bridle trails wind...the life-long neighborship of congenial people. Every safe-guard has been invoked that nothing may mar the beauty and healthfulness and pleasure of the surroundings. ❧ And now—as a final touch—come these plans for the recreational harbor. A breakwater three and one-quarter miles long, providing safe anchorage for all kinds of pleasure craft...regattas...swimming...water sports. Surely life will be rich and full for estate owners in Miramar. ❧ Investigate Miramar at once! The growing scarcity of desirable, close-in residential property along the ocean front makes an estate in Miramar the choicest investment to be had. The coupon below will bring you all details. Under no circumstances will a salesman call unless requested.

HOW TO REACH MIRAMAR: Drive out Beverly Boulevard, to entrance, 500 feet from the ocean.

MIRAMAR SALES CORPORATION

MIRAMAR SALES CORPORATION, 3757 Wilshire Blvd., Room 203, Los Angeles, Cal.
Telephone EXposition 6725

You may send me your folder picturing and describing Miramar Estates.

NAME________________ ADDRESS________________

TUXEDOS

$35

There is only one way for you to really know the style and quality of this TUXEDO. Try it on...you'll know then why I sell so many of them.

Jack Bean
TUXEDOS
RENTALS · ALSO
3rd Floor Loews State Bldg
VAndike 8090

Who wants a white collar job, anyway?

Ability counts

Rules for success same in all jobs

IT'S a joy to meet a craftsman of the old school, who'd rather be a first-rate workman in overalls than a tenth-rate man in a white collar job.

If you were to ask him his rules for success, he'd probably tell you with a twinkle in his eye, "Same as for any other job, I guess. Hard work. Steady plugging. And good health. I've never missed a day's work from illness. I made sure of that years ago. After all, it doesn't make so much difference what you do, as how well you do it. Whatever your line of work, take a tip from my experience. Keep fit with Nujol."

Nujol is not a medicine. It is a pure natural substance (perfected by the Nujol Laboratories, 26 Broadway, New York). It not only prevents an excess of body poisons from forming (we all have them), but aids in their removal. It's these poisons that sap your strength and energy, kill your ambition, make you old before your time.

Start Nujol today. It can't possibly upset you or disagree with you. Nujol contains absolutely no medicine or drugs. And it costs very little—not more than the price of a couple of those white collars we were talking about.

Worth a try, isn't it? You'll find Nujol at all drug stores in sealed packages. Get a bottle today.

DEATH TAKES LILY LANGTRY

Favorite of Kings Expires at Monte Carlo

Many Stories Related About Her Conquests

Leading Men of Generation at Beauty's Shrine

(Continued from First Page)

Fendall, and in 1915 filled a vaudeville engagement in the United States.

TITLE REQUIRED

Mr. Langtry, her first husband, died in 1897. They previously had been divorced. Two years later she married Hugo Gerald de Bathe, eldest son of Sir Henry de Bathe, who was nearly twenty-five years her junior. On the death of his father he inherited his title and the former Mrs. Langtry thereafter was known as Lady be Bathe.

Lady de Bathe at one time was owner of an extensive racing stable at Regal Lodge, in Kentford, Suffolk, Eng., near Newmarket, and raced under the name of "Mr. Jersey." Her most famous horse, Morman, won a number of English turf classics, including the Gold Cup at Ascot. She once owned a large ranch in California and a summer home at Long Branch, N. J., where she entertained lavishly for a time in Bohemian fashion.

Lily Langtry retired from the stage in 1915, although occasionally she appeared in vaudeville, going to the United States in 1916 for a vaudeville tour.

HER BEAUTY WAS BYWORD ALL OVER CIVILIZED WORLD

NEW YORK, Feb. 12. (AP)—The setting is the famous old Southern Hotel in St. Louis, one winter evening more than forty years ago.

Surrounded by admirers and followed by her maid, whose arms were filled with flowers, an attractive woman came into the lobby.

She was tall and stately. Under her little black turban, her reddish brown hair was drawn loosely and softly back into a knot at the nape of her neck. She wore a lustrous sealskin coat that touched the floor. And she carried herself like a queen.

"It's Lily Langtry," was the awed whisper that went around the lobby, and from all directions other guests at the hotel turned to gaze at her—in almost breathless admiration.

She was a friend of the Prince of Wales, later Edward VII, of Great Britain. Many of the most prominent men, politically and socially, of London and New York, were at her feet. The tales of her beauty and her charm were legion. And on this, her first tour across North America as the most beautiful actress of her time, she was accompanied by an entourage of admirers.

Some years earlier Lily Langtry had arrived in London from the Isle of Jersey, the daughter of a distinguished but not wealthy clergyman. Later she said she had then only one dress to her name—a simple black gown. The British painter Millais, who also was from the Isle of Jersey, painted her portrait. He called it "The Jersey Lily." From then on, until she retired to her villa at Monte Carlo to grow flowers, "The Jersey Lily" was a celebrated beauty.

NEW YORK WON, TOO

Late in the '80's, she came to the United States. New York society—the prim society of the '80's—was a little bit afraid of her. She was a great lady in British society, but she also was an actress. And this was many years before the days when the daughters of English dukes and American millionaires went on the stage. But while a little frightened of her, because she was an actress, New York and soon all of America succumbed to her beauty. She was extremely popular.

There was among her admirers "Freddy" Gebhard, a man of powerful social influence in New York and Baltimore. Still standing in Twenty-third street, between Eighth and Ninth avenues, is a beautiful old house behind tall iron palings, where Lily Langtry used to entertain "Freddy" Gebhard and her other friends. The story was that "Freddy" Gebhard had given it to her.

In New York also was Porter Ashe, a wealthy lawyer, once the husband of Aimee Crocker of San Francisco. He also was seen very often with the beautiful Mrs. Langtry. It was reported that they owned a stable of race horses together.

"GATE CRASHED"

Lily Langtry, as the saying goes, had her nerve with her. She dropped a piece of ice down the neck of the Prince of Wales, later Edward VII, and she crashed the gate that barricaded the late John Pierpont Morgan.

The incident of the ice happened in Haymarket Theater, it is said, where His Royal Highness had taken a box for Lily's opening performance in 1881. Her informal meeting with Mr. Morgan was in New York, whither she came in 1883.

One of her early enterprises here was a charity "coffee clatch," and Miss Langtry was selling her own tickets. James Gordon Bennett, the publisher, ever alert for news, engineered the stunt that led to the financier's sanctum.

It was announced that the actress would visit Wall street and when she drove down the narrow thoroughfare police had to push back the crowds. The Stock Exchange stopped work as she peddled her tickets, but Lily was not satisfied with ordinary brokers. She wanted the custom of the Wall street collosus himself, and so she headed straight for the place he would be found—his office.

FINAL CUE SOUNDS FOR "JERSEY LILY"

Lily Langtry

Above—As she appeared in the early days. Center—At height of her career and (below) just a few years before her death.

WILSHIRE
7-Room Bungalow
"Normandie Architecture"
AT AUCTION
TOMORROW
Feb. 14th, 11 A. M.
Sale on Premises
853 So. Spaulding Ave.
Just east of Fairfax
3 Bedrooms—2 Baths
Terms Cash Over Mtg. $7500.00
Dean S. Bedilion, Auct'r.,
650 S. Spring TR. 6865

Auction
De Luxe
Auction Extraordinary
Of Highest Grade Furnishings
At
American Storage Warehouse
3634 Beverly Blvd.
2 Blocks East of Vermont
Today, Wednesday, February 13th
10 A. M.
All Day and Evening Until Every Piece is Sold.

The furnishings are the property of Mr. James Young, well known director and actor and have been in storage for several months past; they were moved to storage from his beautiful Hollywood Home.

On account of Mr. Young's departure for Europe in the very near future, he will have no further use for them and they will be sold at auction to the highest bidder. Mr. Young had one of the finest homes in Southern California and took pride in collecting odd and rare pieces during his travels in all parts of the world. Among the collection are many wonderful antique pieces of furniture and objects of art; Japanese and Persian tapestries; Knabe piano exquisitely and elaborately hand carved; there is a gorgeous collection of Persian rugs consisting of the finest weaves of the Orient, and including Kashan, Sarouks, Kirmans, etc., in large and small sizes; beautiful Oriental runners. Library of several hundred volumes consisting of Fielding's Works, Stoddard Lectures, Irving, Wilde, Addison, Sue, Edgar Allan Poe and numerous others. The modern furnishings are of the very finest and were selected with discriminate taste; they consist of exquisite living-room suites; several high back and occasional chairs, upholstered in the finest cut velvets and hand-made needlepoints; lovely draperies; sterling flatware; hand-made filet and embroidered linens; imported dinner and glassware; gold-encrusted service plates; beautiful pieces of marble and bronze statuary; lamps, mirrors; several pieces of rare bric-a-brac; reception hall Westminster chime clock; hand-decorated dining-room suite, chairs handsomely upholstered; magnificent bedroom suites, both with twin and full-size beds. Space does not permit an adequate description, suffice to say they are magnificent in the true sense of the word; white enamel gas range; white enamel refrigerator, and many other articles too numerous to mention. In addition to the furnishings of Mr. Young there are three other lots of beautiful furnishings that will be included in this sale, some of the items being advertised herein.

Sale Positive Regardless of Weather Conditions
Lewis S. Hart
Auctioneer

LILY'S LIFE SAD CONTRADICTION

Public Saw Her Only as Cold and Void of Love

Belasco Pictures Actress as Warm Hearted

Never Reacher Heights of Fame Aspired To

BY DAVID BELASCO
(As told to Adelaide Kerr, Associated Press Staff Writer)

NEW YORK, Feb. 12. (AP)—Lily Langtry lies dead in Monte Carlo—a woman once hailed as the greatest beauty of her day—but a woman whose inner life was a contradiction of the public's conception of it.

She was regarded as one of the coldest of women; in reality she was one of the most warm-hearted. She was showered with adulation and fame that, to the public's fancy, meant happiness; but her later years were fraught with sadness.

The first time I saw her was when she came to New York to make her American debut under the management of Abbey and Schoefield at the Parke Theater. She had long been the toast of London drawing-rooms. She had received recognition on the English stage and America was agog over her coming.

STRUCK BY GREAT BEAUTY

I was stage manager of the Madison Square Theater then, and I invited her to come and see our double stage—an innovation in those days. We were all dressed in our tuxedos, with fast-beating hearts under our white shirts, waiting for her on the stage when she arrived.

She was the most exquisite thing I ever saw. Soft, wavy chestnut hair knotted in a coil at the base of her neck, eyes of deep, dark blue and a beautiful mouth. Her skin was flawless, she needed no cosmetics and she never used any.

It was her bearing that was her most distinctive quality. She moved like a queen and carried herself with as much grace and distinction. Her dress was simple as always but of the richest material and she wore few jewels.

We showed her about the theater, holding candles high above our heads lest she trip in the dim light, and when the reception was over I escorted her back to her hotel. It was there that I caught the first glimpse of the fire that was hidden under that seemingly impassive exterior of hers.

WATCHES THEATER BURN

Scarcely had we arrived at the hotel when we received word that the Parke Theater, where she expected to make her debut, was on fire. We rushed to the windows, stood there and watched it burn. I saw Miss Lily, as we always called her, clench her hands and wipe the tears from her eyes as she saw the theater where she had hoped to achieve a triumph within a few days become a smoking ruin.

"Well," she said, "we'll try again some other way."

In time she made her debut in another theater, and naturally she was received with applause and acclaim. But she realized it was a tribute to her beauty and the fame she had already acquired and she hated it. Therein lay the seed of her first great unhappiness.

I must say this for Lily Langtry—she wanted with all her heart to be a great actress. Her experience on the stage was no idle excursion for a new adventure.

She already had tasted the richest cream of social success that the world could offer. She had come to London a country girl, whom "butter would choke and milk intoxicate," and, almost overnight and to her own bewilderment, she had become the rage of its society. In her simple black evening gown—the only one she possessed—she was invited everywhere, she became a favored companion of the Prince of Wales and the toast of the drawing-rooms. Crowds stood in the streets and thronged the thoroughfares to see her pass. Hats and perfumes and gowns were named for her.

PROMPTED BY AMBITION

Her advent on the stage, then, was the result of a real ambition to become a great actress. The critics held the key to her happiness. If the criticisms were good she sang with happiness and bubbled over with joy; if there was a single unfavorable one among them her day was clouded and gray.

"Bernhardt is not beautiful," she often said to me, "Yet she has the world at her feet for her great art. And I would give all my beauty to be just one part so great an actress as she."

She begged me to take her and teach her to act, but I already had one great actress under my management and could not do so. I helped her all I could; she learned to read her lines with the distinction and intelligence which nature had liberally endowed her; but she never became the actress she wanted to be.

The spotlight of publicity in which she lived was largely responsible for her reputation of coldness. Wherever she went she was the center of all eyes and she schooled herself to a plastic expression, a demeanor that was not naturally hers.

I have seen her sitting in a room, surrounded by a watchful crowd, extending her hand graciously to be kissed, nodding her head with dignity in recognition of a greeting until they were all gone. Then she would jump up from her chair, pick up her skirts, and cry, "Thank God, that's over for a while. Now let's play." And then would follow an hour of music and laughter and chatter that the watchers of an hour ago would not have believed possible.

TURMOIL IN HER HEART

She returned to America for a number of theatrical engagements during her career, for she persisted in her stage work, although she never reached the heights she hoped to attain. Always she was royally and enthusiastically received, but she lived more and more alone and the latter years were not happy ones.

Her estrangement from her daughter, whom she loved deeply, was largely responsible for her sadness. After her daughter's marriage a misunderstanding arose and Lily Langtry was cut off from all contact with her.

I was sitting in her living-room with her one evening during her last visit to America when she leaned forward suddenly and clenched her hand over her heart.

"If the world could see the turmoil going on here," she said, "it would be startled beyond words. I have lost my daughter, the only thing that is dear to me. My beauty, which was all the world ever saw in me, is going. My life is sad indeed."

Shortly afterward she returned to England, married Lord De Bathe and stepped out of the spotlight of publicity. Today she lies dead in Monte Carlo.

FOREIGN BRIDES COST OFFICES

Turkish Government Puts Choice of Wife or Job Up to Employees

ANGORA, Feb. 12. (AP)—Any official, high or low, of the Turkish republic who henceforth takes a foreigner to wife must immediately resign in order to conform to a law just passed by the National Assembly.

The previous law applied only to officers of the army and navy and to officials of the Department of Foreign Affairs. The regulations respecting those men are now made retroactive, which will cause a number of important resignations.

EX-OFFICIAL ACQUITTED

SAN LUIS OBISPO, Feb. 11. (AP) Elmer Donnelly, former undersheriff of San Luis Obispo county, was acquitted here today on charges of having held up guests at the Motel Inn on the night of December 27, 1928, and having robbed them of $103. The jury was out three hours.

COOLIDGE BALKS ON PACT TEETH

Capper Proposal for Arms Embargo Opposed

President Inclined Toward Porter Resolution

Hoover Reported to Share Same Opinions

BY ROBERT B. ARMSTRONG
"Times" Staff Correspondent

WASHINGTON, Feb. 12. (Exclusive)—It was clearly indicated at the White House today that President Coolidge is opposed to the Capper proposal for "putting teeth" in the Kellogg peace pact through giving the President power to declare an arms embargo against a violating nation, and consequently Senators generally pronounced the resolution dead.

At the same time, word came from the executive offices that Mr. Coolidge is inclined to look with favor on the Porter resolution in the House which would vest the President with the same authority without making it necessary for him to invite involvement in the disput by deciding which among foreign nations at war were the aggressors subject to the official wrath of the United States.

PORTER PLAN FAVORED

The net result of a day given much to consideration of the attitude this country should adopt with respect to arms and munitions shipments, in the light of the multilateral antiwar pact, was a feeling that the Porter resolution is likely to gain approval in Congress, while the Capper resolution is doomed. President-elect Hoover is understood to share the view of President Coolidge on the merits of the proposal.

President Coolidge was represented today as stating that the Capper resolution goes somewhat further than he considers wise. He pointed out, through his spokesman, that the executive already has certain power as regards establishment of an arms embargo in the countries of this hemisphere and those countries elsewhere in which the United States has extra territorial rights, where conditions of domestic violence exist. The President, it was added, thinks that something of a similar nature might be helpful if it could be extended to conditions where not only domestic disruption exists but where a condition of belligerency with another country exists. But President Coolidge objects to a law which would prohibit the sale of arms to all countries, because this would work a hardship on small nations unable to manufacture their own arms and munitions. Yet he feels that some extension of the executive power to declare embargoes properly could be considered by Congress.

This placed the President in the position of indirectly approving the resolution by Representative Porter of Pennsylvania, chairman of the House Foreign Affairs Committee, and gave impetus to the movement to shove it ahead in hearings slated to start tomorrow.

SENATE OPPOSED TO BILL

Cloakroom gossip about the Senate today disclosed that Senate leaders will make a determined stand against the Capper resolution, and meanwhile considerable light was thrown upon the origin of the proposal. It developed that it had been "kicking around" the Senate for some time, having been conceived in the first place by Prof. James Thomson Shotwell, internationalist of Columbia University, with the indorsement of Dr. Nicholas Murray Butler, president of that institution, and many other former advocates of entrance into the League of Nations. Sponsorship in the Senate was offered several other Senators before Senator Capper of Kansas finally agreed to introduce it.

"AUTOMATIC PILOT" TO BRING GREATER SAFETY FOR FLYERS

CLEVELAND, Feb. 12. (AP)—An "automatic pilot" which is expected to eliminate the dangers of flying which come of human errors, and to surpass the best of pilots in mechanical anticipation and prevention of disasters which flyers cannot see, has passed preliminary tests, the National Air Transport Company announced today.

The device, invented by Otto W. Greene, Elyria (O.) engineer, originally was adopted by the government during the war for the development of aerial torpedoes. The end of the war arrested its development, but it since has been taken over by the company to serve the interests of peaceful commerce in the air. Final tests are to be conducted this month.

Two electric motors, a vane and a pendulum comprise the basic mechanism of the "automatic pilot," according to Wesley Smith, of National Air Transport. This combination will keep the pilot constantly advised of air conditions, and will anticipate obstructions in "blind" flying which a pilot never could see, Smith asserted. It is believed the device will guide the ship through these difficulties by taking operation of the plane from the pilot's hands, he further declared.

The vane, placed outside the ship, has as its purpose adjustment of flying to air conditions, and is expected to eliminate tail spins. The purpose of the pendulum is to control elevation from its position inside the cabin. Both are connected with the motors, which operate the elevators and ailerons, guiding the horizontal and lateral movements of the plane.

Have you eaten at Leighton's lately?—[Advertisement.

DECISION [illegible] ON NAVAL [illegible]

Coolidge Expected to [illegible] Within Day or Two

Budget Bureau Wants F[illegible] for Use This Year

New British Cruisers Will [illegible] 10,000 Tons Each

WASHINGTON, Feb. 1[illegible] President Coolidge [illegible] a decision on the [illegible] tion bill, proposing the [illegible] fifteen cruisers and one [illegible] rier, within a day or two.

Since the measure [illegible] Congressional [illegible] submitted to the [illegible] Budget for [illegible] appropriations. The bureau [illegible] ommended that a small [illegible] ified amount be set aside [illegible] under the bill during the [illegible] fiscal year, and a sum of [illegible] 000 or $50,000,000 be [illegible] for use in the fiscal [illegible] June 30, 1930.

NEW BRITISH SHIPS TO BE OF 10,000 TONS [illegible]

LONDON, Feb. 12.—[illegible] thoritatively stated that [illegible] British cruisers upon which [illegible] struction started a [illegible] will be 10,000 tons each, the [illegible] mum displacement under the [illegible] ington treaty.

Submitting the navy [illegible] last year, W. C. Bridgeman, [illegible] Lord of the Admiralty, pointed [illegible] that Britain proposed [illegible] ing three cruisers [illegible] nations that she did not [illegible] embark upon naval [illegible]

MASSÉ of Paris

Distinguished Authority on Beauty Culture

urges his patrons to use this one treatment to keep the skin lovely

This celebrated authority on the technique of acquiring personal loveliness advises a simple but unfailing rule for complexion beauty

Emile Massé, skillful head of the establishment bearing his name, on the Rue Daunou, Paris. M. Massé makes a careful study of modern care of the skin. His word on such matters is authoritative.

"Efficient but gentle cleansing of the skin at home is an absolute requirement of success in our work. We have investigated many methods by which this may be done and have decided that the simplest method is by far the best of all. That is the consistent, thorough use of the soap which combines deep cleansing with the well-known cosmetic effects of palm and olive oils."

E. Massé
16 Rue Daunou, Paris

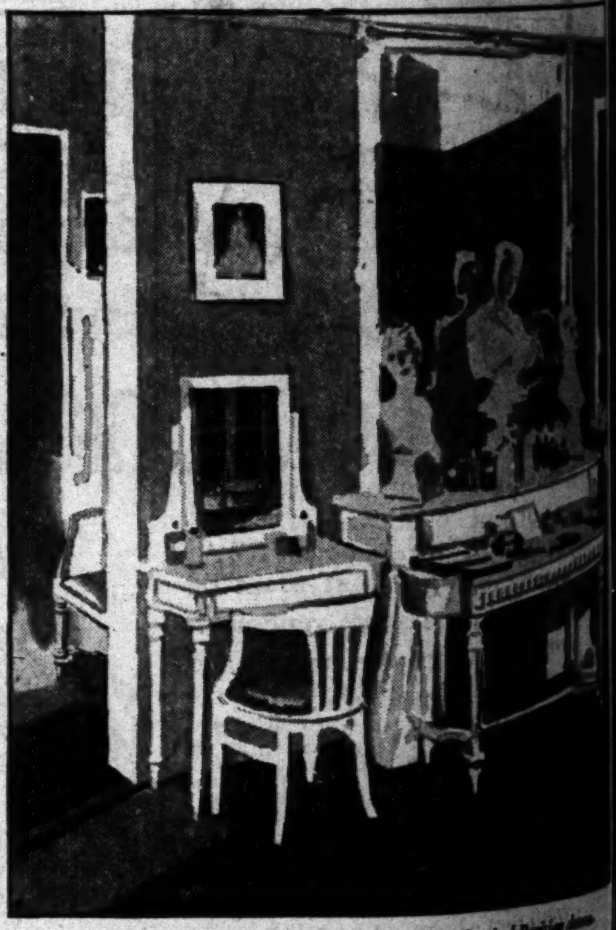

The sheen of the fine old inlaid floor, the grandeur of typical Parisian decoration characterize the Massé salon at 16 Rue Daunou. Fittings are unusually feminine, designed to appeal to the discriminating clientele of M. Massé.

AT 16 Rue Daunou, Paris, many of the world's most distinguished women are accustomed to consult E. Massé on problems of skin care. Massé gives much time and thought to home beauty methods, as well as to the treatments given in his artistic salon de beauté.

"Efficient but gentle cleansing of the skin at home is an absolute requirement of success in our work," says Massé. "Clients who follow our advice, *never* use any soap except that which blends oils of palm and olives. They are the ones whose skin shows the greatest improvement as a result of the treatments we give in the salon."

Other authorities agree

All the leading figures in the Parisian world of beauty culture agree with M. Massé. Lina Cavalieri, Vincent, Mme. Valentin le Brun—these are just a few of the many French authorities who recommend this same treatment. And in Berlin, Vienna, London—in all the cosmopolitan centers of culture—one meets this same advice.

What palm and olive oils do

The need for thorough, but gentle, cleansing of the skin is universally recognized. Oil secretions, dust, dirt, make-up, clog the pores. Unless they are removed daily, they will harden into blackheads and pimples or cause sallowness and a dull, lifeless skin.

In Palmolive Soap beauty experts—in America and all over the world—find just the correct blending of those oils which are so beneficial to the skin. This soap, as Massé says, "combines deep cleansing with the well-known cosmetic effects of palm and olive oils."

Massé also prepares an astringent, Elixir Camphre and Creme Massé, specially for home use . . . but always he suggests, and his most famous colleagues agree upon, the following treatment, twice-a-day, to retain skin loveliness: first, a rich lather of Palmolive Soap and warm water, to be rubbed, with both hands, well into the skin. Two minutes of soap massage, a rinse, first with warm water, then with cold. A final ice water rinse as astringent. Dry skin usually needs some oily cream at least once a day. Oily skin requires an astringent lotion and the use of a dry cream with drying effect.

In this 2-minute treatment millions of women find a solution to their problems of skin care. Palmolive is now the leading complexion soap not only in the United States but also in 48 other countries.

A priceless formula embodying the precious oils of palm and olive, famous since the days of Cleopatra for prolonging health and beauty.

Retail Price 10c

PARMELEE-DOHRMANN CO.
FLOWER AT EIGHTH

Reduced Prices On GENERAL ELECTRIC REFRIGERATORS

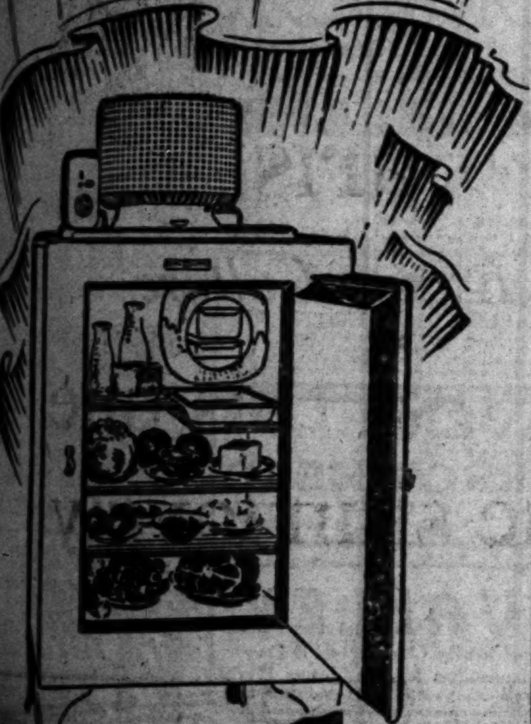

NEW LOW PRICE
$295.00

You will find these refrigerators unusually quiet and economical in current consumption. They are roomy, easy to clean. All the mechanism of the General Electric refrigerator is sealed in one air-tight steel casing. It never needs oiling. Each refrigerator is guaranteed to supply perfect refrigeration, keeping food temperature always well below 50 degrees. Its gleaming white surfaces are easily kept clean. Come and see the various models. Inquire about our easy time payment plan.

Payments As Low As
$15 Monthly

PARMELEE-DOHRMANN COMPANY
741-747 South Flower Street
LOS ANGELES
San Diego ∴ Pasadena ∴ Long Beach

GERMANS DENY ABILITY TO PAY

Veiled Reply Given Gilbert Reparations Report

Young Tilts at Times With Reichsbank's Head

Dr. Schacht's Discussion to Cause More Meetings

PARIS, Feb. 12. (AP)—The chief bone of contention in the reparation question, whether the Dawes plan requires completion or revision and how, was reached in today's session of the "Young committee."

Dr. Hjalmar Schacht, president of the German Reichsbank, who had the floor all day presenting his version of Germany's economic strength, provoked questions from the other delegates as to the rate of taxation in Germany compared with other countries and as to the scale of wages, while it prompted the remark by Owen D. Young, chairman of the committee, that the working of the Dawes plan seemed to show up so satisfactorily that the question might be posed: "Why is the new committee here?"

VIEWS EXPLAINED

The Reichsbank president retorted that it must not be supposed from his presentation of the situation that the Dawes plan was all that could be desired, and he asserted that he would produce evidence to show why it was not. This evidence, which it is expected will be produced at least in part tomorrow, doubtless will provide material for one or two immediately succeeding sessions.

Dr. Schacht, in a three-hour talk, explained his view why Germany could not continue paying the yearly amounts that it has hitherto paid. In a ten-minute address Mr. Young is reported as having answered Dr. Schacht: "Thanks for the implied appreciation of the Dawes-plan payments."

YOUNG DEFENDS PLAN

The question thus raised was felt to show that Mr. Young, although speaking in the most diplomatic terms, appeared prepared to defend the work of the first Dawes committee on which he played so prominent a part, and the manner in which it has been carried out by S. Parker Gilbert, agent-general for reparations.

The impression of several of the delegations was that the United States would oppose any radical change in the letter and spirit of the Dawes plan.

It is understood that when Dr. Schacht resumes his exposition of Germany's viewpoint, he will take occasion to reply to some of Mr. Young's financial arguments.

REPLY STUDIED

Dr. Schacht, in today's talk, began with the declaration that Germany cannot continue to pay the maximum reparations annuity of 2,500,000,000 marks annually (approximately $600,000,000) and then set out to explain his reasons for this statement. The German delegate refrained from mentioning Mr. Gilbert's recent report, but what he said was interpreted by some as sounding like a studied reply to the findings of the reparations agent.

The questions asked across the table by the different delegates showed that they were not convinced by Dr. Schacht's argument. Some wanted to know why Germany's tax rates were lower than in the Allied countries while others wanted light on the comparative wage scale before accepting the theory that Germany is in an inferior economic position.

FRENCH KEEP SILENT

The impression of today's session was particularly favorable in French circles, where Mr. Young's remarks were commented upon significantly. The French delegates were most careful to take no part in the discussion, leaving expression of the open difference of opinion to Mr. Young and Dr. Schacht on the working of the Dawes plan.

The day's work began with no one prepared for the cold weather that has struck Paris. The delegates soon after they met this morning began to complain of cold hands and feet and the manager of the hotel scurried about to provide heat. When the experts returned for the afternoon session they wore sweaters as an extra precaution but found that their meeting room was like a hothouse.

DISCUSSION COOL

Metaphorically speaking, however, every one remained cool all day and although the discussion reached the controversial stage, it was genially courteous throughout.

The fact that the experts are taking their mission seriously was demonstrated during the afternoon by the arrival, one after another, of furniture vans loaded with office furniture which was sent up to the sixth floor of the hotel for the use of the clerical staff when the work of the committee gets to the point where things might be put into writing.

Thus far the whole proceedings have been in the nature of informal discussion across the table with no other red tape than that necessary for the translation of difficult expressions. Dr. Schacht spoke in English throughout and made himself entirely clear to the Americans and English, but parts of his remarks had to be translated into French for the other delegates. The Germans occasionally asked for translations of remarks of the other delegates into their own language but generally the English was understood by some or all of the delegations.

NEW KING'S WAR AIDE KILLED OVER WOMAN

PESHAWAR (India) Feb. 12. (AP) Syed Hussain, commander-in-chief of the armies of Bacho Sakao, Afghanistan's waterboy king, has died from dagger wounds inflicted by the enraged brother of a girl he had taken away from her family, frontier reports said today.

ELECTION TO BE AVOIDED

LOS BANOS, Feb. 12. (AP)—Dissolution of the San Joaquin River Water Storage District will be consummated without resort to an election, it became known yesterday at the meeting of the board of directors. The board at today's meeting authorized its officers to go before the State Attorney-General and petition him to go into Superior Court asking the dissolution of the district.

ROMAN CROWDS HAIL 'CONSOLER'

Pope Given New Appellation in Honor of Pact

Pius Extends Open Blessing to Throng of 100,000

King Also Cheered as City Celebrates Colorfully

ROME, Feb. 12. (AP) — "Pius the Consoler" is the name given today to Pope Pius XI by a throng of more than 100,000 persons who received from the Pontiff the first open blessing given from the balcony of St. Peter's in seven years.

They had gone to catch a glimpse of their spiritual leader while some 60,000 more crowded the famous Basilica for the celebration of the Pontiff's seven-year service as head of the church, the conclusion of the Vatican's pact with the government of Italy and the fiftieth year of the Pope's priesthood.

NEW CRY ARISES

When the Pope, attended by cardinals and chamberlains, appeared on the balcony of St. Peter's the throng first cried "Viva il Papa," or "Long live the Pope." Then some members of the crowd, inspired by the peace pact with the government of King Victor Emmanuel, began shouting "Viva il Papa Consolatore."

The great mass quickly took up the appelation until a steady beat of "consolatores" could be heard. The new name spread about the streets afterward and a few hours later Pius XI was more or less generally known in Rome as "Pius the Consoler."

The royal house of Italy was given a full share of the demonstrations in honor of the signing of the accord. The square before the Quirinal Palace was jammed this afternoon with a mass of persons who shouted their loyalty and would not be satisfied until King Victor Emmanuel had appeared on the balcony with Queen Helena, Secretary Turati of the Fascist party and Prince Boncompagni, Governor of Rome. The monarch saluted the crowd repeatedly.

LIGHTS BEHIND DARKNESS

A steady rain drenched the great crowd before St. Peter's in the morning, but it ceased later in the day and tonight Rome is a city of light, colored rays shot from batteries of lamps on all public buildings and danced in the hissing spray of Rome's innumerable fountains. Searchlights swept the great facade and colonnade of St. Peter's. All this coincided with Mardi Gras celebrations to give the old capital one of its most colorful nights in recent years.

Everywhere the papal flag as well as the Italian flag was shown on public and private buildings. The emblem of the Vatican was hoisted over the Chigi Palace, which contains Mussolini's office, this being the first time that the papal flag has appeared on a government building since the fall of the temporal power in 1870.

OLD GLORY FLUTTERS

The American college added the Stars and Stripes to the combination of government and church banners. It was the first religious institution in Rome to hoist the Italian flag. The choir from this college sang the ritual of the anniversary mass in St. Peter's.

Pope Pius had not intended to bestow a public blessing, having felt that the time would not be ripe for such an event until the treaty with the crown has been ratified by the proper government bodies. But when Cardinal Gasparri, papal Secretary of State, told him that an unnumbered throng had waited several hours in a driving rain for a brief glimpse, he consented to appear on the balcony.

Only a simple blessing was given. The pontifical apostolic benediction, was reserved until the peace treaty and the concordat have been formally approved by the Italian Parliament.

The many thousands knelt in the rain when the pontiff, dressed in a red walking costume and wearing his red hat, extended his hand in blessing. The Pope was deeply moved and when he retired to his private apartments he exclaimed over and over, "Magnificent!"

PRESIDENT IN BUILDING FUND PLEA

Supplemental Estimate of $9,210,500 Sent Congress Includes Western Plans

WASHINGTON, Feb. 12. (AP)—A supplemental estimate recommending the appropriation of $9,210,500 for public buildings in various sections of the country was sent to Congress today by President Coolidge.

The recommendation covers ninety-seven separate projects, the eventual total cost of which will be $46,760,500. The California and Arizona buildings include:

Pomona, postoffice, $175,000 and $15,000.

Sacramento, postoffice and courthouse, $1,250,000 and $250,000.

San Francisco, Federal office building, $5,000,000 and $75,000.

San Luis, Ariz., inspection station, $58,500 and $20,000.

Santa Ana, postoffice, $245,000 and $50,000.

Tecate, inspection station, $59,500 and $2000.

Prescott, Ariz., postoffice and courthouse, $220,000 and $25,000.

For seven places limits of cost were fixed but no appropriation was recommended at this time pending possible changes or the working out of plans for buying land or the construction of the buildings. Included is Calexico, inspection station, $23,000.

MOTHER AND CHILD DIE IN HOME FIRE

TULSA (Okla.) Feb. 12. (AP)—Mrs. Lulu Smith, 36 years of age, and her 6-months-old daughter, Ella Lorene, were burned to death in a fire which destroyed the Smith cottage here today.

Roos Bros
INC.

Today marks the opening chapter in a highly dramatic story that Roos Bros. is unfolding to the people of Hollywood and Southern California....a story that tells how the greatest institution of its kind in the West is to become a part of this community...During the next few days Roos Bros. will use a number of full pages in this newspaper to present these facts....Read this story....watch for it each day....Its manner of presentation is, we believe, without parallel in the merchandising annals of America.

FREE PARKING for our patrons in Roos Bros. private garage in basement of our new store - - Drive right in.

NINE STORE BUYING POWER

A MEMORIAL FOR THE AGES

THE memorial idea has been close to the heart of mankind through all the ages. But it is no longer directed solely toward the monarchs and the mighty of the world. All men are wayfarers through life and deserve equally a hallowed rest. Civilization has brought the development of a more spiritual sense in the dedication of memory. We seek not only to honor the house of the soul, but also to revere the memory and the spirit of friends and loved ones who accompanied us on the paths of life.

Memory knows no tenets and no creeds. The door between the living and those who live beyond is not stern and forbidding; it has upon its threshold no inscription of fear, pain or hopelessness; rather it is kindly, noble and exalting. The earthly emblems of the door which are the memorials and hallowed places prepared by mankind may be so perfect, so beautiful and inspiring that each one may feel that closer, tenderer bond of spirit and of memory with those we love.

• • • • •

A booklet, "The Truth About Burial Customs and Costs," will be mailed FREE on request. A beautifully illustrated Art Book, "Chimes," fully descriptive of the works of art in Forest Lawn, may be obtained by sending 25 cents to partially cover printing cost.

DEPARTMENT 35
FOREST LAWN MEMORIAL PARK
Glendale Boulevard and San Fernando Road, Glendale
CLOSE TO THE HEART OF LOS ANGELES

© 1928, F.L.M.P.

Splendid USED CAR BARGAINS always to be found in TIMES WANT ADS

NEIGHBORHOOD STORES FOR SALE—all kinds, large and small, every day in Times Want Ads

TROPIC JUNGLE JOURNEY ENDS

Dash for Civilization Made by Dyott Party

Hostile Savage Tribes All Eluded by Strategy

Explorer Things Xingu Area Holds Vast Secret

(In the eighteenth and final installment of his story of the search for Col. Fawcett, missing explorer, Commander Dyott tells of his return trip down the Xingu and reviews the results of his work.)

BY G. M. DYOTT

(Copyright, 1929, by the North American Newspaper Alliance.)

NEW YORK, Feb. 12. (Exclusive) Everyone slept soundly that night. I know I did. For nine days I had had only a few hours' sleep.

The following day we had to make an early getaway. I awoke automatically at 4, started the kitchen fire and roused my companions into action.

The sensations we experienced during the next week or so were decidedly odd. We quite expected to be followed and had, therefore, always to be on the lookout for trouble. From day to day we never knew what we might not run into in the way of rapids or a mixup with other Indian tribes, especially the warlike Suyas who roamed the eastern bank.

One morning as we passed the mouth of a small creek coming in on our right we observed an arrow planted in the center of a miniature sand bank. This sign means "keep off the grass." Needless to say, we were taking no risks and continued our flight down river without a pause.

FIRST TO MAKE TRIP

So far as I am aware only two written records exist of anyone descending the whole Xingu. First, that of a German scientist, who made the journey forty years ago; and secondly, the rather brief story of a Brazilian naval officer called Fontura, who made it in 1916. Both of these expeditions followed the Ronuro, which is the most westerly affluent of the Xingu. No one had ever made the through trip by way of the Kuluene or Kuluseu, which was the route my party took.

During the intense excitement of the past weeks, Bill De Mello had been unable to get off any of the many wireless messages which I had written for our friends in New York. It was essential to stop in the middle of our flight and make a serious attempt to get through these thousands of miles which separated us from our families both in New York and England. It caused us a delay of three whole days to do this and the risks it involved were patently great.

We found a suitable spot in which to camp by following an inconspicuous side channel and slipping in back of a small island where we would be well concealed from passing Indians.

FOOD RUNS SHORT

When once we had disposed of our message to America our minds were at rest and we could devote every atom of our energy to getting out of the Xingu country as quickly as possible. We could not afford to waste another day in idleness. The possibility of angry Indians following us still existed. There was the thought of starvation ahead which loomed larger day by day as our stores dwindled. Then there was the ebbing powers of the men. They already showed signs of cracking up, fever and sickness being the most potent causes of their waning strength.

If we were to move quickly it meant lighter loads in the canoes. The one made of bark, whose carrying capacity was limited to a couple of men and two boxes, could not be replaced or its load lessened. But the heavily loaded canvas boats were drawing too much water and the only way to improve matters was to throw away some of our stores.

As we would have no more time to devote to wireless, that was where the ax fell first. Heavy B batteries, along with many cases of oil and thousand feet of motion-picture film we threw ruthlessly into the river. Three hundred rolls of still camera film also shared the same fate.

BECOMES TORRENT

It proved fortunate that we abandoned all of this material when we did because a day or so later the smooth tranquil river over which we had made such remarkable time fleeing from the Indians was transformed into an angry torrent of cataracts and whirlpools.

Every several days we were in contact with a tribe of Indians known as Juruanas. They were at war with the Kamaiulas and proved uncommonly friendly to us. They helped us through a particularly bad group of rapids and generally made themselves useful.

On the afternoon of August 23, our attention was attracted by a cloud of blue smoke ahead of us. While we looked and wondered, the blows of an ax sounded clear and distinct. Realizing that white men were about we shouted as loud as we could and the next instant a rubber gatherer's canoe darted out and hurriedly scuttled off downstream like a frightened rabbit.

As it vanished into the dense foliage along the bank, we shouted again. It reappeared, only this time instead of two men it carried six, all displaying rifles. We called out to them a third time and after some hesitation they pulled over to us and we made ourselves known to the occupants. They were intensely surprised when we told them where we had come from.

They extended us a cordial invitation to go with them to their headquarters, known as Porto Alegre, some two miles further down stream. This was the very last outpost of civilized life on the Xingu River. In an hour's time we found ourselves comfortably seated in a well-built house.

SAFETY ASSURED

Although our safety was now assured, much hard work remained to be done. Swift and turbulent rapids still lay ahead in numbers difficult to calculate. But with local pilots familiar with the intricate channels to direct us, we pushed through the madly running waters with complete confidence and success.

The canvas boats continued to do famously. The bark canoe was the first to be left behind in favor of a more substantial boat purchased locally. Then one by one the canvas boats were discarded until only one survived. This novel form of river craft served me well in 1926 when I had descended Roosevelt's River of Doubt, and on this journey, likewise, they carried us safely for 1000 miles, transporting a truly formidable amount of cargo.

We reached Altamira at the lower Xingu on September 15, after a record journey. We had pushed ahead on every conceivable occasion and outside of the few days spent in sending radio messages we never once relaxed our energies.

That Col. Fawcett and his companions perished at the hands of hostile tribesmen seems to me and to all my party beyond dispute. I wish we could think otherwise, or hold out some possible thought from which different deductions might be made.

DISCOUNTS REPORTS

Among the fantastic legends which Fawcett had collected, there seems to be some grain of truth diluted with a mass of fiction. The only way I could believe such stories would be to see with my own eyes, and even then I would be inclined to consider my eyesight at fault. It is hard to reconcile oneself to accounts of walled cities and miraculous lights shining in the jungle, but from what I saw I can well understand how such reports started and grew as they passed from mouth to mouth.

So far as a lost civilization is concerned, I can only say that the ornaments I saw among the Indians definitely indicate a culture new to South America. If I am right in this conjecture, which is shared by many scientific people to whom I have talked, then the area which I consider most promising for detailed search is that lying between the Xingu and Araguaya rivers.

Anyone attempting to penetrate this zone will have to go fully prepared to deal with several warlike Indian tribes. The Chavantes, Gayapos and Suyas are all aggressive. They offer a new and wonderful opportunity for scientific study, and there is obviously a wealth of other valuable data awaiting the arrival of some enterprising explorer. Col. Fawcett, steeped in the fascinating folklore of Matto Grosso, realized this fact.

Had Col. Fawcett won his way through those countless miles of jungle spreading toward the Araguaya, he would have had much to tell the scientific world and would have relegated to their proper importance all those quaint legends with which travelers in Matto Grosso are so familiar.

NEEDED MORE MEN

In conclusion I must pay tribute to my four companions, who, ignorant of jungle travel, came through an arduous trip with so much credit.

As for myself I can only regret that I was unable to bring back the missing explorers or more reassuring news about them. Unfortunately my personal resources did not permit of more men being taken. With greater numbers we could have held our own against the Indians and been more independent; nevertheless, the best possible was done and no stone left unturned that would have had any bearing on results.

Once again civilization has contributed of its best and the jungle taken its toll. So the chapter is closed and as my thoughts ponder on past events I hear a small voice whisper, "What next?"

Four Good Pals Whose Names Are Known Everywhere

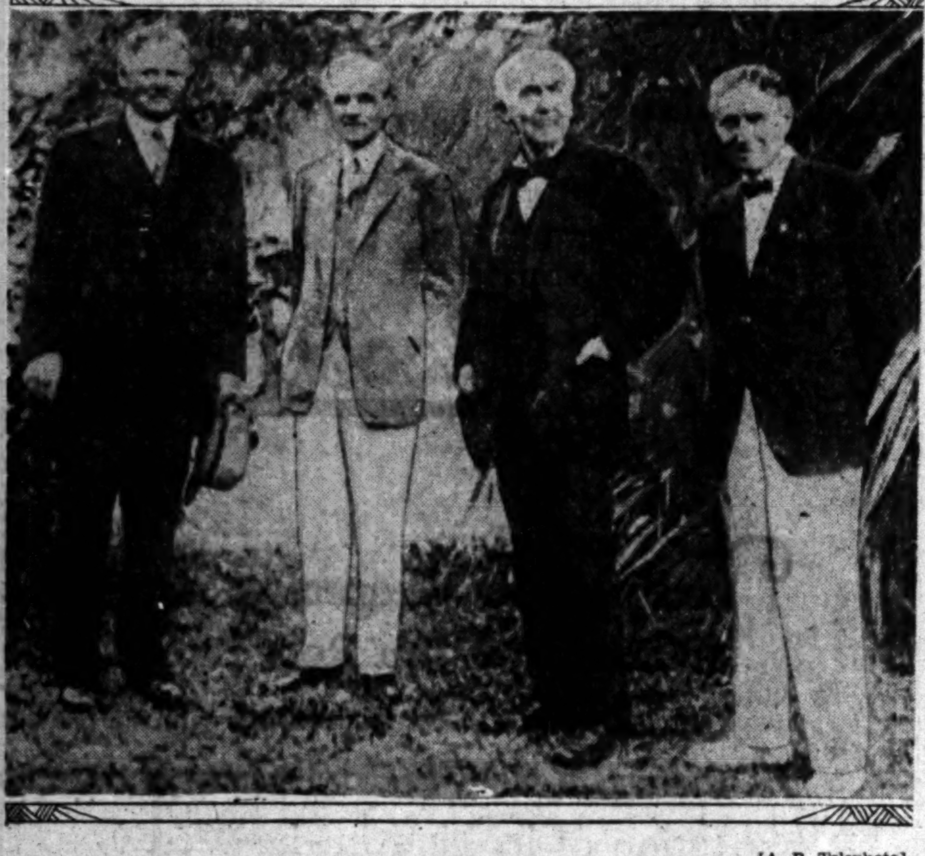

[A. P. Telephoto]

When Edison Celebrated His Birthday Anniversary

At Edison's party in Fort Myers, Fla., last Monday. Left to right—Herbert Hoover, Henry Ford, Thomas Edison and Harvey Firestone.

Franz to Rule in Lichtenstein

TROPPAU (Czecho - Slovakia) Feb. 12. (AP)—Prince Franz Von Paula, brother of the late Prince Johann of Lichtenstein, was proclaimed ruling Prince of the tiny principality of 11,000 souls today.

SOUTH SEES CABINET PLACE DUE FOR VOTE

MEMPHIS (Tenn.) Feb. 12. (AP)—Appointment of a Southerner to the Cabinet of President-elect Hoover was asked in a resolution unanimously adopted today at the annual meeting of the Southern States Republican League. Such action, the resolution said, "will show due appreciation of the national independence of our social, economic and political problems and is due the South for its Hoover electoral votes from nine southern States and because the South represents a quarter of the national area."

SAUNTERER NOT PACE OF HOOVER

President-elect Quits Craft Windbound in River

Auto Speeds Him to Miami Across Florida

Remainder of Party Sticking to Leisurely Cruise

MIAMI BEACH (Fla.) Feb. 12. (AP) President-elect Hoover was back at his preinaugural base here tonight, having abandoned his fishing trip on the west coast of Florida, which under his original plans would have kept him there until Thursday.

Leaving the houseboat Saunterer at Punta Rassa immediately after an early breakfast, the next President surprised those members of his office staff who had set up temporary headquarters at Fort Myers and others of the party by entering a waiting motor car and starting across the State to Miami Beach.

Mrs. Hoover and the houseboat guests, Mr. and Mrs. Edgar Rickard of New York, remained behind and shortly before noon the Saunterer weighed anchor to start the rather slow cruise back across the tip of Florida, through the southern keys.

The sudden departure of the President-elect constituted somewhat of a mystery to that portion of the party ashore at Fort Myers, pending their slightly belated arrival here. They found waiting the following statement, issued at the instance of Mr. Hoover.

"Inasmuch as a strong wind and sea prevented Mr. Hoover's houseboat leaving for Miami last evening and again this morning, thus threatening to delay his return to Miami Beach for another day, Mr. Hoover disembarked from the boat below Fort Myers and motored to Miami Beach. Mrs. Hoover and the remainder of the barty remained on the boat and will come back by water if the sea moderates."

Late in the afternoon a telegram to Belle Isle announced that the Saunterer had headed out for the open sea.

CURRY GOES UNDER KNIFE AT CAPITAL

Senior Representative of California in Congress Ill; Retirement Rumored

WASHINGTON, Feb. 12. (Exclusive)—Representative Charles F. Curry of Sacramento, dean and chairman of the California delegation in the House, was operated on today at Naval Hospital here for abdominal trouble. He was described by his physicians tonight as "rallying splendidly" after the ordeal. Only a local anesthetic was used because of Mr. Curry's general condition. Seven surgeons were present at the operation.

Representative Curry has been a semi-invalid for the past year and has appeared in the House only two or three times during the past session of Congress.

He has undergone a number of minor operations in the past and has withstood all of them, to come back and resume his work in Congress. Last year, while barely able to leave his bed, he spurned reports he was to withdraw from Congress and announced himself for reelection, with the result he overcame a movement to unseat him and was returned from the Third California District for his eighth term.

Although he is expected to recover from his latest attack it is believed he will step out of Congress and reports have it his son, Forrest Curry, will attempt to succeed him. Forrest has been with his father as secretary for sixteen years.

$43,960,751 *in Dividends* to be paid in 1929

POLICYHOLDERS of The Mutual Life—the oldest life insurance company in America—will receive $43,960,751 in dividends during 1929.

More than $317,000,000 has been paid in dividends to policyholders during the last 10 years, a larger amount than was paid during the Company's first 75 years.

Since The Mutual Life first laid the corner stone of life insurance protection in America on February 1, 1843—86 years ago—it has aimed first of all at Safety and Quality.

Dividends to policyholders reflect skill—in management, in the insuring of lives, and in the investment of funds. Savings from margins for expenses, a favorable death rate, and income from investments, made possible The Mutual Life dividend scale for 1929.

The Mutual Life seeks to conserve and normally increase its insurance in force. In 1928 $8,800,000 less insurance lapsed than in 1927 and the insurance in force increased $262,975,509.

Since it was founded The Mutual Life has paid to policyholders and beneficiaries more than $2,500,000,000.

INSURANCE IN FORCE DECEMBER 31, 1928 — $4,025,874,008

BALANCE SHEET DECEMBER 31, 1928

ASSETS		LIABILITIES	
Real Estate	$9,247,732.14	Policy Reserves	$789,386,504.00
Mortgage Loans	240,857,013.33	Supplementary Contract Reserves	8,836,805.59
Policy Loans	123,247,813.63	Other Policy Liabilities	12,590,026.72
Liberty Bonds and other U. S. Government Securities	74,939,336.80	Premiums, Interest, and Rents paid in advance	1,167,499.91
Other Bonds	440,853,883.70	Miscellaneous Liabilities	3,124,359.45
Stocks	9,774,528.00	Reserve for Taxes	3,718,956.98
Interest and Rents Due and Accrued	13,856,276.84	Dividends payable in 1929	43,960,751.14
Premiums in course of collection	11,606,575.72	Reserve for future Deferred Dividends	525,402.85
Cash ($2,434,186.86 at interest)	2,918,901.76	Contingency Reserve (Surplus)	64,106,973.68
Cash advanced to pay Claims	15,217.60		
Total Admitted Assets	$927,317,279.53	Total Liabilities	$927,317,279.53

The Mutual Life
Insurance Company of New York
David F. Houston, President
34 Nassau Street, New York

FRED C. HATHAWAY, MANAGER
HILLSTREET BUILDING, 815 S. Hill Street,
Los Angeles, Calif.

The Times Free Information and Resort Bureaus
MAIN OFFICE—CORNER FIRST AND BROADWAY
are for the accommodation and benefit of persons seeking interesting routes of travel, desirable hotels or rest, recreation and recuperation at seashore, mountain or desert hotels and resorts. Particulars are furnished by competent attendants and by correspondence to the general public regarding rates and attractions of railroad and steamship lines, motor stage lines, travel by air, hotels and pleasure and health hotels and resorts. Descriptive circulars and transportation literature are kept on hand for inspection and distribution. This service is absolutely free.

Make Your Resort and Hotel RESERVATIONS
FREE OF CHARGE AT THE
Times Information and Resort Bureau, Times Bldg., Bdwy. at First St., or at The Times Branch Office, Information and Resort Bureau, 621 South Spring Street. Telephone METropolitan 0700.

Resorts

KEEP YOUR GAME UP with a BROADMOOR stopover

If you've never played golf on The Broadmoor's pine-fringed, sporty, Ross-built course, at the foot of Pikes Peak, there's a new golf thrill coming to you. When you go East, keep in form with a few rounds here. And enjoy the rare cuisine and luxury of a truly fine hotel.

Always Open

The BROADMOOR
COLORADO SPRINGS
Home of the Famous Manitou Sparkling Waters

CATALINA ISLAND
Round trip from L. A., $2.85. From Wilmington, $2.25. Leave 6th and Main Sts., L. A., 9 a.m. Steamer sails 10 am. daily. $10 Two Days; $15 Three Days, all expenses included. Play the new Golf Course and see the Bird Farm at Catalina!
TICKETS, 6th and Main, L. A. Phone TR. 2961
"In All the World No Trip Like This"

DEATH VALLEY
FURNACE CREEK INN
Rates $10.00 Day Up—1 in Room—American Plan
$17.00 Day Up—2 in Room—American Plan
DEATH VALLEY VIEW HOTEL
Rates $5.00 Day Up—1 in Room—American Plan
$9.00 Day Up—2 in Room—American Plan
For information write or phone DEATH VALLEY HOTEL CO., 1614 Central Building, Los Angeles, Cal. TUcker 3384.

NORTH SHORE TAVERN
(American Plan)
LAKE ARROWHEAD
A 3½ Hours' Drive
Your Own Car or Motor Transit Busses 8 a.m. Daily

DEATH VALLEY
STOVE PIPE WELLS HOTEL
Personally Conducted 4 Day All Inclusive Motor Tours Daily
Tickets—Reservations 749 So. Hill St.

YOSEMITE WINTER TOURS
All Inc. or Independent
Tickets - Reservations PECK-JUDAH, 749 So. Hill

WRIGHTWOOD
ELEVATION 6000 FEET
WINTER SPORTS now in full operation—tobogganing—skiing—snow-shoeing—sledding. 3 hours from Los Angeles over excellent boulevards—no sharp curves or switchbacks. Modern hotel and housekeeping cottages; restaurant and store; Dancing in Clubhouse. Reservations at 117 or 718 West 9th St. 6278 Hollywood Blvd. VAndike 8838 or HEmpstead 0302.

SNOW!!—Mount Wilson—SNOW!!
Plenty of snow. Road is open and in good condition. Clear weather indicated for the week end. 21½ miles from L. A. Lodging in MOUNT WILSON HOTEL AND BUNGALOWS, open all year. $2.00 up. Daily stages. See Times or phone Sterling 9934F2. A. C. CHILDS, Manager.

HOTELS AND APARTMENTS

Los Angeles Hotels and Apartments

Hotel Stowell
Los Angeles
416 SOUTH SPRING
Between 4th and 5th Sts.—TRinity 3011
(12 Stories Fireproof)
In the Heart of the City, near all Theaters and the shopping district.
275 rooms, 275 baths Circulating Ice Water
14 story Hill Garage right across the Street
RATES: 100 Rooms—for one, $1.50—for two, $2.50
50 Rooms—for one, $2.00—for two, $3.00
50 Rooms—for one, $2.50—for two, $4.00
75 Rooms—for one, $3.00—for two, $5.00
Chas. B. Hervey, President
J. Manning Murfee, Vice-Pres. and Manager

New Hotel Rosslyn and Annex
Fifth and Main Streets
Under Personal Management of HART BROS., Owners.
Well appointed dining room serves the best the market affords at popular prices.
RATES
Rooms without bath $1.50 up
Rooms with private toilet $2.00 up
Rooms with private bath $2.50 up
$1.00 for each extra person in room.
Private Auto Entrance to Hotel Lobby

The Commodore
1203 West 7th St. at Lucas Ave.
Phone TRinity 7421—Garage in connection.
Located in the exclusive West 7th Street district, walking distance. A real homey atmosphere with a beautiful lobby and mezzanine. Cards, music and dancing parties. Drop in today as we are always pleased to show what we have to offer and the rates are most attractive with 24 hour service.

Steamships

$13 Including Meals and Berth on YALE and HARVARD
To SAN FRANCISCO
$20 ROUND TRIP 7-day return limit
TEMPORARY SAILING SCHEDULE
To San Francisco—Mon., Wed. and Fri. from L. A. Harbor at 4 p.m.
To San Diego—Every Sunday from L. A. Harbor at 3 p.m.
Boat train leaves P. E. Depot one hour before each sailing.
$3.50 Meal Included to SAN DIEGO
$6 round trip—21-day return limit
LASSCO
LOS ANGELES STEAMSHIP CO.
730 So. Broadway — Tel. VAndike 2421
505 So. Spring St. — Tel. VAndike 2421
6733 Hollywood Blvd. — GLadstone 5505
12-30

STOPOVER WHERE YOU PLEASE
ROUND THE WORLD
PRESIDENT LINER SAILS
EVERY WEEK FROM LOS ANGELES
DOLLAR STEAMSHIP LINE
514 W. SIXTH ST., LOS ANGELES, CALIF.
Telephone TRinity 4891

Steamships

To EUROPE via Panama Canal
From Los Angeles weekly—First Class $275, Third Class $175
$90 up HONOLULU Sailing Weekly
$861.65 up AROUND the WORLD
We are Agents all steamship lines and cruises
D. F. Robertson Travel Bureau
715 Hibernan Bldg. 4TH AND SPRING LOS ANGELES Phone VA. 7915

ALIENS BRAVE NIAGARA'S PERIL ONLY TO BE CAUGHT BY PATROL

NIAGARA FALLS (N. Y.) Feb. 12. (AP)—Crawling through a large steel tube serving as a conduit for electric cables under the lower arch bridge, two aliens and two alien runners reached the American side from Canada early today. The aliens were captured by border patrolmen but the runners escaped and returned to Canada.

Government officials said the method used by the men was the most hazardous ever been brought to their attention. The steel tube is open at the top, but at frequent intervals heavy steel bars extend into it from the bridge structure. As the men reached these obstructions they were compelled to crawl out and swing over the turbulent Niagara which flows 200 feet below the bridge in its approach to the treacherous whirlpool rapids. Reaching the American end of the bridge the men descended a steel girder to the Niagara Gorge railroad tracks which skirt the water's edge.

The progress of the aliens and their escorts was noted by immigration officers, their forms coming into view as they swung out over the side of the ice coated tube to get around the steel bars.

The aliens gave their names as Andrew Bills, 28 years of age, and Henry Garabaribnski, 30, both Poles.

The officers lay in wait for the men at the gorge railroad barns.

"Elijah," was given with Cantor Reuben R. Rinder as conductor. The choir of Temple Emmanu-El of sixty voices with Reinald Werrenrath appearing as Elijah, was assisted by Zelie Valssade, Eva G. Atkinson and Cantor Benjamin Liederman.

The union paused to pay tribute to the memory of Abraham Lincoln on his birthday.

Henry Morgenthau, international banker and former United States Ambassador to Turkey, read Lincoln's address at Gettysburg and declared that the country owes its religious tolerance to Lincoln. He asserted that had Lincoln not preserved the United States as a unit it would be a series of little unions "filled with prejudice."

FLAYS COMMERCIALISM

Rabbi Jacob Nieto in reporting for the general committee charged that commercialism had entered the church and that the church had had to change its methods in order to survive. He said that "too many fairy stories" were being told the children in the Sunday-school and asked that a commission be named to get at the root of the difficulty by teaching Bible history to Sunday-school students.

Cantor Rueben Rinder, reporting for the music committee, asked that a commission be appointed to develop music at the Hebrew Union College.

Ex-Crown Prince of Germany Ill

BERLIN, Feb. 12. (AP)—Frederick William Hohenzollern, former Crown Prince of Germany, is in bed today with grip. The case is complicated by an attack of tonsilitis.

Have you eaten at Leighton's lately?—[Advertisement.

CURB PROPOSED ON TARIFF BODY

Federal Chamber Would Cut Commission's Power

Nonpolitical Board Urged for Recommendations

Date Set for Meeting on New Rate Program

WASHINGTON, Feb. 12. (AP)—The removal from the Tariff Commission of its power to recommend to the President the lowering or raising of import duties under the flexible provisions of the existing tariff law and the investing of such authority in a separate nonpolitical board was proposed today by the Chamber of Commerce of the United States.

The suggestion was contained in a report to the House Ways and Means Committee now holding tariff-revision hearings.

THEORY EXPLAINED

Under the proposal, transmitted by William Butterworth, president of the chamber, and agreed to by the organization's membership, the Tariff Commission would confine its activities to ascertaining statistical information bearing on the tariff and would not make recommendations unless requested to do so by the House, where all tariff legislation must originate.

The separate board would have no other function than that of adjusting rates within limits fixed by Congress. The President, as at present, would have final authority to pass on the changes suggested. The flexible provisions as they now stand permit the executive to raise or lower duties as much as 50 per cent upon recommendations of the Tariff Commission.

Officials of the chamber explained their proposal was based on the theory that the duty of adjusting rates under the flexible provisions should be placed in a board composed of men of the executive type of mind as distinguished from the statistical type.

OTHER PROPOSALS

Other proposals made by the chamber follow:

"Reasonable protection should be afforded American industries which are of benefit to any considerable section of the country and are subject to destructive competition from abroad, including agriculture.

"So far as consistent with the first recommendation, there should be recognition of the desirability of maintaining and developing our export trade, by keeping a friendly reception for our goods in foreign markets.

"Antidumping legislation should be maintained.

"Means should be afforded for meeting foreign export and import restrictions.

"Establishment of foreign trade zones in American ports should be authorized."

Into these zones, the report declared, foreign goods intended for export could be entered for manufacture, repacking or other necessary handling "without the expense and delay incident to passage through the customs."

"The establishment of such zones by local bodies at their own expense, under approval regulation," the report added, "would provide part of the equipment needed by a country such as our own doing a diversified international trading business. The establishment of such zones would, we believe, inure to the benefit of American industry, American commerce, and American merchant shipping."

The Republican members of the House Ways and Means Committee today set March 2 for a meeting to lay out a program for the fifteen sub committees which will prepare the rates for the new tariff bill.

Only the Republican members of the committee will serve on these sub committees. Their recommendations will be submitted to the full committee, which then will write the bill.

Under this program, the open hearings which began January 7, will close March 1.

PEARY SETS SAIL TO SEARCH FOR PACIFIC "DREAM ISLAND"

BOSTON, Feb. 12. (AP)—The steamer Peary sailed today in quest of a "dream island" in the Pacific. On the bridge of the steamer stood Matthew F. Bramley, Cleveland paving contractor, who planned to cruise to fulfill a dream in which he visualized a sunken island off the west coast of Mexico.

After his dream Bramley made an extensive search for the island by ship and airplane. From an airplane he finally discovered beneath the ocean a shoal resembling his "dream island." He commissioned Capt. L. B. Lockwood to find a ship suitable for experimental work to determine whether the island can be reclaimed by erection of a sea wall.

The Peary, which was used by Commander MacMillan in an expedition to the Arctic in 1925 and which had been tied up at a shipyard in Chelsea since that voyage, was recently purchased by Bramley, on Capt. Lockwood's recommendation. The Peary will make a stop at New York before heading for the Pacific by way of the Panama Canal.

MINE POLICE ACCUSED OF NEW KILLING

Three Arrested Charged With Beating Santiago Miner to Death

PITTSBURGH, Feb. 12. (AP)—Coal and iron police, employed by the Pittsburgh Coal Company, who were subjected to a searching special inquiry by a senatorial inquisitorial committee during the 1928 investigation of Bituminous mining districts, today again were in the spotlight following the beating to death Sunday of John Berskie, Santiago, (Pa.,) miner.

Lieut. W. J. Lyster and Privates H. P. Watts and Frank Slapikas, the former accused of being a ring-leader and participant, and the latter two participants in the murder, are under arrest. And police say they have information from eye witnesses that Lyster beat Bereskie with an iron poker until the poker bent double. He then straightened the poker and again belabored Bereskie until it again doubled and he (Lyster) became exhausted, detectives said they learned.

Watts and Slapikas, who are asserted to have pounced upon Bereskie following an argument, are accused of having felled Bereskie with revolver butts and, while Lyster continued the pummeling, to have jumped "up and down on Bereskie until his ribs crunched and were ground into his lungs."

The killing occurred in a barracks of the Pittsburgh Coal Company police say.

A.F.L. Leader Urges Mexican Immigrant Bar

CINCINNATI, Feb. 12. (AP)—Strengthening of present immigration laws and provisions for a quota restriction on immigration from Mexico and South American countries are important matters in the legislative program of the American Federation of Labor, President Greene said here tonight.

Mr. Greene addressed the Cincinnati Traffic Club's fifth annual banquet. "There are too many Mexicans coming into the United States and restrictions must be placed on them to protect American workers from competition, just as they are protected from similar competition from other countries," he said.

Restriction of Mexicans is a part of the federation's program to minimize unemployment and maintain the American standard of living for workers, he declared.

SOVIETS TO CHECK RISE OF BAPTISTS

Pastors and Executives Face Immediate Arrest, but Believers Safe

[Copyright, 1929, by New York Times]

RIGA, Feb. 12. (Exclusive)—American trained Baptists have aroused the wrath of soviet authorities, who have issued instructions that Baptists pastors and administrators must be arrested wherever found. Local officials have been cautioned they must not arrest the rank and file of workmen or peasant believers, but must "strike at the heart of the Baptist organization."

The last batch of Russian Baptists arrested at Minsk recently were graduates of the Baptist Institute in Philadelphia. They applied for visas at the soviet legation in London, but were refused permission to re-enter Russia. Eventually they succeeded in reaching Poland and crossing the frontier illegally.

Soviet authorities estimate between 10,000,000 and 15,000,000 citizens now belong to the Baptists or other "new religious sects."

CARNES CHECKS IN AT STATE PRISON FARM

ATLANTA (Ga.) Feb. 12. (AP)—Clinton S. Carnes, former treasurer of the Southern Baptist Home Mission Board, went to the State prison farm at Milledgeville today to serve a five to seven year sentence for embezzlement of board funds.

Have you eaten at Leighton's lately?—[Advertisement.

RUPTURE
EXPERT HERE

F. H. Seeley of Chicago and Philadelphia, nationally famous expert, will himself personally be at the Alexandria Hotel, and will remain in Los Angeles this Monday, Tuesday, Wednesday, Thursday, Friday and Saturday, from 10 a.m. to 5 p.m. daily, and Monday and Thursday evenings, 7:30 till 9. Mr. Seeley says:

"The Spermatic Shield will not only retain any case of rupture perfectly, but contract the opening in 10 days on the average case. Being a vast advancement over all former methods—exemplifying instantaneous effects immediately appreciable and withstanding any strain or position, no matter the size or location. Large or difficult cases, or incisional ruptures (following operations,) specially solicited. This instrument received the only award in England and in Spain, producing results without surgery, injections, medical treatments or prescriptions, with distinguished personal patrons of all nations." "His method has always been most satisfactory."—Late Dr. Edward Shippen, former Medical Director, U. S. Navy.

This instrument is the same as supplied to Surg. Genls. Bureau, U. S. Naval Hospital.—Penn. R. R., etc., etc.

Will be glad to demonstrate without charge or fit them if desired. "If you want done what the rest cannot do — See Seeley."

N. B.—Every statement in this notice has been verified before the Federal and State Courts.—F. H. SEELEY.

FRAUD WARNING—Beware of local impostors falsely claiming to be my "agents," or any other connection with me or my establishment, as same is fraudulent and their attempted substitution is both harmful and valueless. To those so imposed upon, I will extend special consideration and assistance.

Home Office, 117 N. Dearborn St., Chicago, Ill.

ASTHMA

There's really no need in suffering any longer. All forms of ASTHMA, Bronchitis and Bronchial troubles disappear when you take ASTHMA-KAPSULS—the new, sure, tried and true method of removing these troubles QUICKLY and FOREVER. —Gone, GONE to stay—"An Asthma-Kapsul 3 times a day is sure to drive your asthma away"—Permanently. Send name and address at once and we'll tell you all about it FREE.

Asthma-Kapsul Company

Mrs. T. F. Jones, Special Representative. Dept. T. 138 S. Western Ave., Los Angeles, Calif., Phone EXposition 3422.

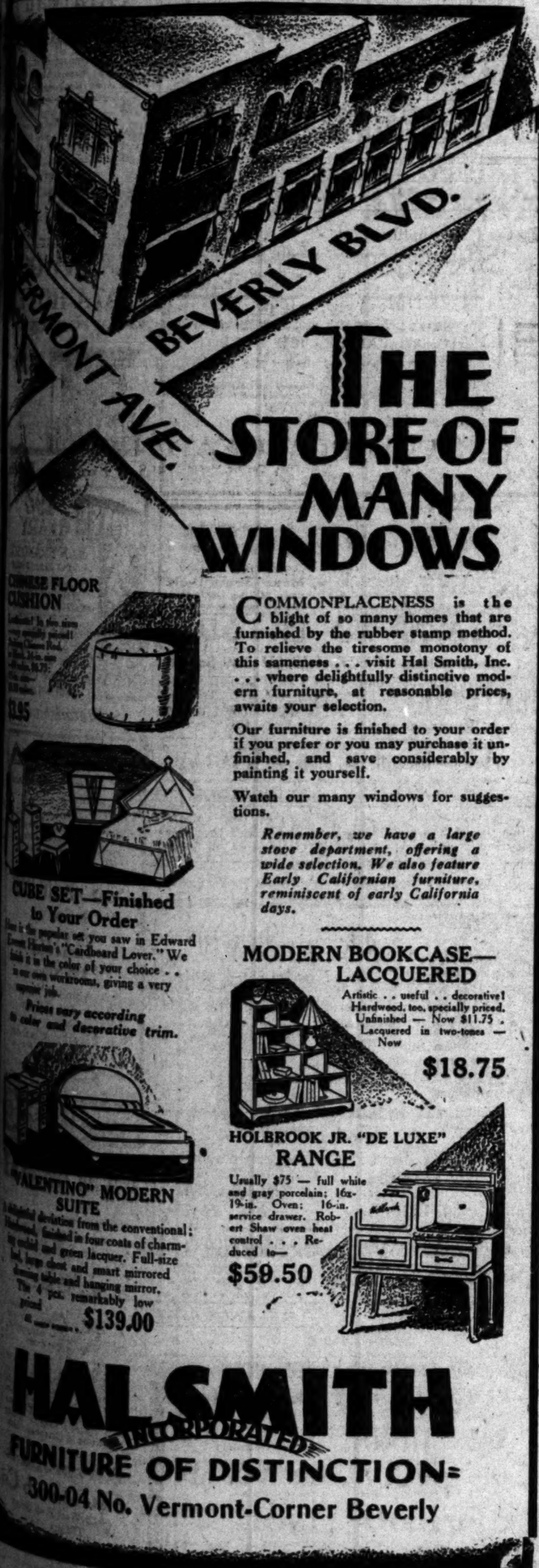
BEVERLY BLVD.
VERMONT AVE.

THE STORE OF MANY WINDOWS

COMMONPLACENESS is the blight of so many homes that are furnished by the rubber stamp method. To relieve the tiresome monotony of this sameness . . . visit Hal Smith, Inc. . . . where delightfully distinctive modern furniture, at reasonable prices, awaits your selection.

Our furniture is finished to your order if you prefer or you may purchase it unfinished, and save considerably by painting it yourself.

Watch our many windows for suggestions.

Remember, we have a large stove department, offering a wide selection. We also feature Early Californian furniture, reminiscent of early California days.

CHINESE FLOOR CUSHION
[illegible]
$3.95

CUBE SET—Finished to Your Order
Here is the popular set you saw in Edward Everett Horton's "Cardboard Lover." We finish it in the color of your choice . . in our own workrooms, giving a very superior job.
Prices vary according to color and decorative trim.

"VALENTINO" MODERN SUITE
A delightful deviation from the conventional; Hardwood, finished in four coats of charming orchid and green lacquer. Full-size bed, large chest and smart mirrored dressing table and hanging mirror. The 4 pcs. remarkably low priced at $139.00

MODERN BOOKCASE—LACQUERED
Artistic . . useful . . decorative! Hardwood, too, specially priced. Unfinished — Now $11.75. Lacquered in two-tones — Now
$18.75

HOLBROOK JR. "DE LUXE" RANGE
Usually $75 — full white and gray porcelain; 16x-19-in. Oven; 16-in. service drawer. Robert Shaw oven heat control . . . Reduced to—
$59.50

HAL SMITH
INCORPORATED
FURNITURE OF DISTINCTION
300-04 No. Vermont-Corner Beverly

ESTABLISHED 1889 :: STATE SUPERVISED

Another
PACIFIC
STATES
SAVINGS
office
752 BROADWAY
near EIGHTH

Our new
Broadway Office

We cordially invite you to visit our spacious new offices located in the heart of downtown Broadway, near Bullocks, May Co., Loew's Warfield and the Orpheum.

A FOUNTAIN PEN
guaranteed by Waterman
is being presented this week only as a memento of the opening to every new saver who places $10 or more in our Broadway office. Bring in or mail savings by Saturday, Feb. 16.

Send for our latest Statement of Condition which shows outstanding elements of conservatism and strength.

OUR 41st YEAR
6%
Age · Strength · Safety

PACIFIC STATES SAVINGS
AND LOAN COMPANY
752 Broadway near Eighth
S. W. Corner Sixth and Grand

© P S 1929

RESOURCES OVER 30 MILLION DOLLARS

Last Week

Saturday Closes
Our Clean-Up Sale

Your last chance at the year's lowest prices on
Hart Schaffner & Marx
SUITS
and
OVERCOATS
$26 *and* $36

Hundreds of garments in these two groups

Remember!
Saturday is the last day

SILVERWOODS
Sixth and Broadway

FEDERAL JUDGE INQUIRY SOUGHT

New York Representative to Ask Investigation

Various Misdemeanors Laid to F. A. Winslow

"Pull" Declared to be One Necessity in Court

WASHINGTON, Feb. 12. (AP)—A resolution demanding an investigation into the court practices of Federal Judge Francis A. Winslow of the southern district of New York was presented to the House today by Representative La Guardia, Republican, New York. La Guardia read the resolution with a declaration that he intends to introduce it later.

Representative Michener, Republican, Michigan, asked the New York member why he did not bring direct impeachment proceedings against the judge, and La Guardia replied that he understands there always has to be a preliminary investigation by the Judiciary Committee.

Judge Winslow, said La Guardia, has been guilty of various crimes and misdemeanors, in the opinion of many members of the New York bar, by the appointment of his own personal and business friends to positions of importance in bankruptcy proceedings.

"In order to get favorable action on certain cases," said La Guardia, "people appearing before Judge Winslow have had to retain a certain personal attorney friend of his."

He declared that one man had been given a light sentence on a charge of using the mails to defraud after his defense by this attorney, and that another who had been given a suspended sentence later had been sent to Atlanta because "of failure to make arrangements with Judge Winslow."

DENMARK DRYS PLAN LEAGUE

Antisaloon Organization Will Be Modeled After the American Body

COPENHAGEN, Feb. 12. (Exclusive)—The Danish dry organizations declare that they intend forming an antisaloon league based on the same principles and with the same methods as the American league, in order to work to get the Legislature to pass a bill fixing the day and the terms for the Danish people to vote on prohibition.

PLAN TO CURB OIL INDORSED

Legislative Check Favored on Overproduction

ST. LOUIS, Feb. 12. (AP)—Legislation to curtail overproduction of petroleum was sanctioned in a resolution adopted last night at an executive session of directors of the American Petroleum Institute, E. B. Reeser of Tulsa, Okla., president of the institute and head of the Barnsdall Oil Company, announced.

The action met what members of the board described as an "imminent danger to the industry from overproduction." The board also pledged to do its utmost to prevent overproduction in competitive pools.

The session followed a day session when leaders of the petroleum industry, meeting with Edgar A. McCulloch, chairman of the Federal Trade Commission, presiding, adopted a code of ethics to eliminate unfair competition. Rebating and other price discriminations through the use of premiums, gifts and special sales would be taboo under the code.

Among the prominent oil men present were Harry Sinclair, chairman of the Sinclair company; W. C. Teagle, president of the Standard Oil Company of New Jersey; R. C. Holmes, president of the Texas Company; Oxtell J. Byles, president of the Tidewater Oil Company; George P. Whaley, president of the Vacuum Oil Company, and J. C. Van Eck, president of the Shell and Union Oil corporations.

FORD REQUESTS RADIO LICENSES

Short-Wave system Planned to Link Factory With Rubber Plantations

WASHINGTON, Feb. 12. (AP) The Ford Motor Company today applied to the Radio Commission for six short-wave lengths and licenses for the construction and operation of a communication system between the Ford plant at Detroit and rubber plantations in South America.

The commission reserved decision after a hearing.

Greece Ratifies Kellogg Treaty

ATHENS, Feb. 12. (AP)—The Grecian Chamber of Deputies today ratified the Kellogg antiwar treaty and the nonaggression pact with Italy.

FEDERAL TRADE CHIEF SELECTED

W. O. Ash Named as Head of Offices in Bay City

SAN FRANCISCO, Feb. 12. (Exclusive)—The promotion of Wesley O. Ash to the position of manager of the San Francisco office, and the appointment of Brice M. Mace, Jr., to fill the newly created position of supervisor of all the Commerce Department trade promoting offices on the Pacific Coast, were announced today by the Department of Commerce.

The Department maintains four offices on the Pacific Coast at San Francisco, Seattle, Los Angeles and Portland. The offices also serve Idaho, Montana, Nevada and Arizona. The export business of these seven States totals more than $500,000,000 annually, and because of this fact, the distance from Washington, the increasing export opportunities and compilations as well as the Department's new services in the field of domestic commerce, it has been deemed highly essential that the Department's activities of particular Pacific Coast significance should be co-ordinated and directed by a general supervisor of wide experience.

Have you eaten at Leighton's lately?—[Advertisement.

INSTANT RELIEF
PYROL

PYROL

the New and Better Household Remedy for All Kinds of Skin Irritations

Cuts
Bruises
Burns
Pimples
Rashes
Chafing
Eczema
Scalds
Sunburn

INSTANT RELIEF

PYROL is the new, different, better remedy. Nothing else is like it. It never disappoints. Its effect is instant. Relieves pain in 45 seconds. Reduces inflammation. Once you get acquainted with Pyrol, you just wouldn't be without it.

It has been prescribed by physicians for more than 20 years—and used exclusively by leading hospitals as a dressing for severe burns and scalds.

Pyrol is practically odorless—easy to apply, easy to remove. It is antiseptic, wards off infection—and by stimulating cell growth, almost invariably prevents scars. Pyrol is guaranteed to give absolute satisfaction or your money will be refunded. In the big red tubes, 50 cents.

LOW CUT OWL EVERYDAY PRICES

Cleansing Creams

D. & R. Cold Cream, 4 oz.	45c
El Estado Cleansing Cream	96c
Ingram's Milkweed Cream, medium	79c
Pond's Cold Cream, Jars, small	27c
Krank's Cleansing Cream, 4-oz.	89c
Lady Esther Four Purpose Cream, 2 oz.	39c

Face Powders

Armour's Luxor Face Powder	37c
Coty's Face Powder, large	$1.23
Djer-Kiss Face Powder, small	38c
Houbigant's Face Powder, large	$1.09
Java Rice Face Powder	43c
Mench Lescaut Face Powder	$1.19
Piver's Face Powder	89c
Pompeian Beauty Powder	49c

Soaps

Cuticura Soap	21c; 3 for 57c
Grandpa's Wonder Tar Soap	8c
Kirk's Jap Rose Soap	7c; 4 for 25c
Life Buoy Soap	6c
Packer's Tar Soap, cakes	20c; 3 for 57c
Palmolive Soap	7c
Pear's Soap, scented	21c
Pear's Soap, unscented	12c
Creme Oil Soap	8c; 12 for 89c
Physicians' and Surgeons' Soap	8c
Resinol Soap	19c
Woodbury's Soap	19c

Manicure Articles

Cutex Preparations	33c
Glazo Liquid Nail Polish	37c
Gloray Nail Polish and Remover	38c
Hyglo Nail Polish, cake	59c

Shaving Preparations

Barbasol, large	53c
Krank's Lather Cream, Jar, large	59c
Listerine Shaving Cream	35c
Mennen's Shaving Cream, large	39c
Mennen's Skin Balm	38c
Mennen's Talcum for Men	15c
Shavo, tubes	45c
Slick, small	35c
Williams' Aqua Velva, 5-oz.	47c
Williams' Luxury Shaving Cream, large	27c

Laxatives

Analax, 25s	28c
Bliss Native Herb Tablets, large	92c
Calotabs	33c
Cascarets, medium	19c
Ex-Lax, medium	19c
Feenamint Gum, large	79c
Nature's Remedy, small	19c
Pinkham's Pills for Constipation	29c
Phenolax Wafers, 30s	22c
Sal Hepatica, medium	40c

$1.00 size Coty Face Powder
50c size Coty Compact
Both for 89c

Liniments

Absorbine Jr., 4 oz.	98c
Omega Oil	33c
Perry Davis Pain Killer	39c
Sloan's Liniment, 7 oz.	51c
Ward's Liniment, 2 oz.	33c

Dentifrices

Caulk's Denture Cream	39c
Forhan's Tooth Paste, small	27c
Iodent Tooth Paste	45c
Ipana Tooth Paste	35c
Pebeco Tooth Paste	35c
Pepsodent Tooth Paste	35c
Phillip's Milk of Magnesia Tooth Paste	37c
Squibb's Tooth Paste	39c
Strasska Tooth Paste	47c
Wilson's Corega Powder, medium	45c
Lyon's Tooth Powder, medium	47c
Revelation Tooth Powder, large	46c

For Sore Throat

Brown's Bronchial Troches, medium	69c
Parke-Davis Medicated Throat Discs	22c
Stearn's Zymole Troches	19c

Antiseptics

Glycothymoline, 6 oz.	45c
Kojene, small	57c
Lavoris, large	69c
Listerine, large	75c
Zonite, large	73c

Cough and Cold Remedies

Hill's Cascara Quinine Tablets	19c
Laxative Bromo Quinine Tablets	19c
Week's Cold Tablets	23c
Dell's Pine Tar and Honey, small	23c
Bronchilyptus, medium	37c
Foley's Honey and Tar Compound, medium	57c
Liquocold	37c
Piso's Cough Remedy, large	45c
Vapo Cresoline, 2 oz.	23c

Adult and Baby Food

Borden's Malted Milk, 15 oz.	73c
Dextri Maltose, lb.	59c
Dryco Milk, 11 oz.	43c
Eskay's Food, 1 lb.	98c
Horlick's Malted Milk, 1 lb.	80c
Mellin's Food, 10 oz.	66c
Nestle's Food, large	79c
Ovaltine, 14 oz.	79c
Thompson's Chocolate Flavored Double Malted Milk, 1 lb.	49c

Tonics

Adlerika	83c
Agmel, quart	$5.49
Allenrhu	$1.45
Angostura Bitters	$1.39
B. L.	$1.19
Guasti Tonic	98c
Hood's Sarsaparilla	93c
Hostetter's Bitters	$1.29
Hufeland Bitters	$1.23
Padre Wine Elixir Tonic	98c
Ramona Wine Tonic	$1.19
Swift's Specific, small	94c
Tanlac, liquid	83c
Virginia Dare Tonic, 24 oz.	$1.39
Wampole's Preparation	69c

Household Items

Black Flag Liquid, 16 oz.	49c
Brilliantshine, pint	23c
El Vampiro Insect Powder	8c
Flit, liquid	59c
Larvex, liquid	74c
Liquid Veneer, 4 oz.	20c
O'Cedar Polish, 4 oz.	20c
Saniflush	18c
Talbot's Ant Powder	15c
Wright's Silver Cream	20c

The Sun Drug Co

The Owl Drug Co

Better Drug Stores

A DREAM REALIZ

NEW YORK LIFE INSURANCE

(Incorporated under the laws of New York)

A MUTUAL ORGANIZATION, FOUNDED IN 18

EIGHTY-FOURTH ANNUAL STATE

To the Policy-holders:

Our Eighty-fourth Annual Report has been verified and is being filed governmental authorities. May I point out to you, the people chiefly salient facts?

As policy-holders you paid the Company last year in round figures

The Company paid to you and to beneficiaries $156,000,000.

That left us about $100,000,000.

Our net reserves increased during the year $100,000,000.

We put that $100,000,000 in our reserves.

You may ask, what are reserves?

Broadly speaking, they are funds set aside from which future liabilities

We put that $100,000,000 in reserves at the close of the year for that

A policy of Life Insurance is almost exactly like a bond. It will Nearly all bonds mature at a definite date. Most policies of Life Insurance definite date, but all will mature, in some form, within a limited period of

A sound bond is protected by a Sinking Fund—from which the bond deemed at maturity. The Sinking Fund is accumulated by yearly deposits.

That $100,000,000 was our 1928 deposit, our addition to the Sinking year.

The law requires it. If we had failed to make or could not make that we would soon be declared insolvent by the Insurance Departments and

The reserve increase for 1928 was large, but no larger than the law

That we shall redeem all our bonds (policies) as they come due is certain. that.

The other income of the Company was sufficient to pay all the $900,000,000 of new business in 1928, the care of about $6,500,000,000 taxes, $6,700,000, the care of invested funds, the maintenance of other legal a sum sufficient to pay in 1929 **$8,000,000** more in dividends than we paid in increase the general surplus by $4,000,000.

In addition the Company loaned you on the sole security of your policies

These are round figures, calculated to give you merely an outline sketch pany's activities in 1928.

SAVING YOUR MONEY

How much of the $156,000,000 we paid you or to beneficiaries during much of the $52,700,000 loaned you during that year will be lost because That is a very important question. It goes to the very heart of the ance. To save money by investing it soundly is difficult.

Even men of experience frequently make mistakes.

I do not overstate the truth when I say that few people having small to invest do it wisely.

REMEMBER

You can leave the proceeds of your insurance with this Company beneficiaries or you can leave any cash due under your policy and the Company guaranteeing your principal and not less than 3% interest.

On all such funds we will pay in 1929 (as we have done for some years)

In 1928 you left with the Company in this way under various accounts

Your total under these accounts on January 1, 1929, was $70,000,000.

That $70,000,000 is not just a deposit. It is mingled with the Company's and is a part of the Company's liabilities. It is backed, as all our $1,500,000,000.

Finally study the balance sheet below. There you have the facts condition, while above you have a picture of the new Home Office: "A Dream

Show the "Dream" and the balance sheet to your neighbor.

NEW YORK LIFE INSURANCE
January 23, 1929 By DARWIN P. KINGSLEY,

Dividends to Policy-holders in 1928 . . $58,600
Dividends in 1929 67,100

BALANCE SHEET

ASSETS

Real Estate owned and First Mortgage Loans on Farms, Homes and Business Property	$564,502,256.85
Bonds of the United States, Other Governments, States, Cities, Counties, Public Utilities, Railroads, etc.	641,944,719.68
Preferred and Guaranteed Stocks	31,238,610.00
Policy Loans, Cash and Other Assets	297,394,761.12
Total Funds for Policy-holders' Protection	$1,535,080,347.65

LIABILITIES

Reserves—ample with future premiums and interest to pay all insurance and annuity obligations as they become due
Dividends payable to Policyholders in 1929
All other Liabilities
Total Liabilities
General Contingency Fund
Total

LAST CALL

5,000 LEFT!

LAST CALL

You have until midnight of February 28, 1929, to get one of these 000 HIGH SCHOOL EDUCATIONAL COURSES for only $2.98 postpaid!

only 5,000 sets left of our 60-volume edition of the popular SCHOOL EDUCATIONAL COURSE. We are offering sets, for quick sale, at the same price of $2.98, payment in midnight of February 28, 1929. This means that your order postmarked on or before midnight of February 28th, if you are one of these HIGH SCHOOL EDUCATIONAL COURSES at the price of $2.98, fully prepaid. Incidentally, by ordering on or this date, you save $7. For when these 5,000 remaining sets are the contents of these 60 handy books will be issued in two large, produced cloth-bound volumes, at $5.00 each, or $10.00 for the set. These two large volumes will contain every word that the smaller volumes now contain; not a thing will be omitted. We have decided to make the edition more sumptuous—and consequently more expensive—because of the tremendous impression that these worth-while books have made on the people for self-education. Meanwhile, we have 5,000 sets of the edition—60 books in handy pocket size—to sell for $2.98. We are giving the public a final chance to secure this material convenient form. When these 5,000 sets are gone, the 60-volume will be discontinued, and the two large, more expensive will take its place. This is positively your last chance to secure sensational HIGH SCHOOL EDUCATIONAL COURSE for TWO DOLLARS AND NINETY-EIGHT CENTS! Hurry! Don't Sign and mail the order blank immediately. This price is publishing history! Seize this opportunity NOW! Haste is Rush your order so that it will have a postmark before of February 28, 1929. Pay for the books when they reach by all means get that order blank in the mail! Remember—28th is the deadline. Get YOUR order mailed in time.

VE
00

Complete Description

MAKE no mistake about what these books are: The set contains 60 different books, or 60 separate volumes. Each volume measures 3½x5 inches, and the books run to 64 pages each. The type is 8-point (the size used in the average daily newspaper), and it is clear and easy to read. The manner of setting these books enables us to put 15,000 words of text in each book, so you see the books are not sketchy, or mere "outlines." Each text is complete in itself. The total number of pages in the set is 3,488; the total number of words exceeds 825,000! Is not this a bargain at $2.98? And we pay the postage to your address! Many of the books have illustrations or diagrams to make the text more understandable. The books are uniformly bound in stiff, substantial covers. You will be amazed and delighted with the worth of this set.

SY to derstand

TEXTBOOKS are often dry and musty. This Educational Course will be found refreshingly different from the usual educational volume. Every book has been written with the reader constantly in mind. Every page is clear and readily understood by the average person. No attempt is spared to provide books which everyone is able to learn without the aid of an instructor.

Every book in this 60-volume set is self-teaching—that is the plan that underlies it to make no instructor necessary. Of course, the books are of no value unless read them with the determination to learn. There is no royal road to knowledge just by letting your eyes run idly over the printed page! But if you have real ambition, then these are books to help you get ahead—these are books which may be of more genuine benefit to you than all four years of formal high school training.

The simplicity of these books is truly amazing. You will be gratified to find them entirely lucid in every way. No subject is kept difficult—all are presented so that you can get the most out of them. Just reading these books is a pleasure to an extent that you cannot realize unless you try the experiment! Furthermore, every volume is interesting. The type is of a size to make reading easy. The authors have been interested in their subjects, and this makes it certain that those subjects are presented in a delightfully fascinating manner.

What makes some textbooks difficult for the ordinary reader is that essential facts are left out—such facts to be supplied by the teacher. In this Educational Course every fact is inserted in the text. With attention and determination a thorough grasp can be had of the subjects represented in this course (see the complete list at right). It is not necessary to ask questions—every question has been foreseen and already answered by the writers who have made this set a marvel of clearness and completeness.

Answer Questions Like These

All of these questions, and hundreds of others, are understandably answered in this 60-volume EDUCATIONAL COURSE, totaling some 825,000 words of text—and the price of 60 books is only $2.98, payment in full. This price includes the postage to your address. At such an amazingly low cost, can you honestly afford to be without a set of books which promise to be so useful and valuable to you?

(1) Who said: "Where ignorance is bliss, 'tis folly to be wise?" (2) What is meant by "squaring the circle?" (3) What have the following names in common: Van Buren, Tyler, Polk, Fillmore, Pierce? (4) What are the four forms of English Composition? (5) What is Psychology? (6) Who were Donatello, Cellini, Bologna, Rodin? (7) What is the Milky Way? (8) Who was Delilah? (9) What famous speech begins: "Friends, Romans, countrymen, lend me your ears?" (10) What do the following mean: (a) "Sprechen Sie Deutsch;" (b) "Parlez-vous francais;" (c) "Habla usted Espanol?" (11) How far does a falling body drop in the first second after starting from rest? (12) What does "ibid." mean? (13) What was the Roman god of war? (14) What were the three orders of Greek architecture? (15) What chiefly caused the U. S. Civil War?

riety of jects

Consider for a moment the wide scope of these sixty books—think just how comprehensive they are! There are 825,000 words in these sixty volumes. They include a wonderful variety of subjects, from history and economics and literature to mathematics, foreign language and the arts. Even commercial subjects, such as geography and typewriting, are included. You get a substantial foundation in the arts, and an insight into the great world of science. Then there are the handy reference volumes, the alphabetical dictionaries, which give you concise information just when you need it, exactly as you want it.

Four foreign languages—the languages which most English-speaking people desire to know—are given in this set. These foreign languages are self-teaching in these volumes. They may be readily grasped with the aid of these books.

Everything you need is here—this series is compact and complete in itself. This is a course crammed with valuable information and useful knowledge. There are two volumes of questions and answers (quizzes) with which you may test your knowledge from time to time. There is that excellent general treatise on "How to Study"—this work alone is really worth the entire price of the set in the valuable hints it gives and in the manner in which it enables the average person to study in such a way that he will get the most possible out of his efforts.

You will find it invaluable to have at hand many of these books which you may not need at first. Though some of the subjects may seem to you apart from your present interests, they will sooner or later come in handy. Everyone, today, should have a reputable library of reference to which he can turn in search of facts when he requires them. That is what makes this course so thoroughly useful, and that is why sixty volumes were chosen as the ideal number of books for the set.

In our modern civilization, with the miracles of modern printing, knowledge is within everyone's reach. There is no longer any excuse for any individual to remain in ignorance. Lack of knowledge is not tolerated. Today you must be progressively alert—abreast of the times—and maintain a standard of education that is on a par with the knowledge of your fellows. This 60-volume EDUCATIONAL COURSE will be a forward step in this direction; these sixty books will be worth far more than $2.98 to you in attaining this much-to-be-desired result. Mail that blank before it is too late!

ALDEMAN-JULIUS PUBLICATIONS
Dept. F-10
GIRARD, KANSAS

ACT NOW!

Here's What You Get—

A Complete List of All the Titles in the 60-Volume Educational Course

IMPORTANT NOTE: These volumes are original, copyright works, available only in this series and prepared especially for the series of which they are a part. These 60 books must be ordered as a set—the individual titles should not be ordered separately.

ENGLISH (GRAMMAR)

1. Common Faults in Writing English. Containing Faults of Grammar, Miscellaneous Faults, Errors in the Use of Words and Index.

2. Spelling Self Taught. Containing General Principles, Capital and Hyphen, Word Groups (with helpful rules), Word Building and Changing, etc.

3. Grammar Self Taught. Containing the Parts of Speech, The Sentence, Parsing, etc.

4. Punctuation Self Taught. Containing examples and rules for use of Period, Comma, Semi-colon, Colon, Interrogation Point, Exclamation Mark, Quotation Marks, Parentheses, Dash, etc.; with Exercises for Drill.

5. 4000 Words Often Mispronounced. Containing 4000 words with correct pronunciation in easily understandable symbols.

6. How to Improve Your Conversation. Containing Fundamental Precepts, Vocabulary, Dramatic Effect, Gesture and Gesticulation, Laughter, Dialect and Dialogue, Etiquette in Conversation, etc.

7. How to Improve Your Vocabulary. Containing Single Words, Words in Combination, etc.

8. How to Write Letters for All Occasions. Containing the Rhetoric of the Letter, Friendly Letters, Love Letters, Social Letters, and Some Conventions of Letter Writing.

9. How to Prepare Manuscripts. Guide for Writers on How to Submit Manuscripts for Publication.

10. How to Argue Logically. The Precepts and Art of Discussion.

HISTORY

11. An Outline of United States History. Containing American Beginnings, Founding of the Union, Expansion and Conflict, etc.

12. History of the American Revolution.

13. History of the U. S. Civil War.

14. Lives of U. S. Presidents. Brief biographies with pen portraits.

15. Current Events: Debate on U. S. Dry Law. Clarence Darrow vs. Wayne B. Wheeler.

LITERATURE (General)

16. Facts You Should Know About the Classics. Containing Classics of the Ancient World, Classics of the Middle Ages, Classics of the Modern Period.

17. One Hundred Best Books to Read. A reading guide.

18. The Enjoyment of Reading. Notes on the appreciation of literature.

THE ARTS

19. Painting and Painters. Containing the Beginnings of Painting, Greek Painting, Roman Painting, Renaissance, Dutch Painters, etc.

20. Sculpture and Sculptors. Containing the Beginnings of Sculpture, Italian Decadence, Eighteenth and Nineteenth Century, etc.

21. Music and Musicians. Containing Music of the Ancients, Church Music, etc.

22. Dictionary of Musical Terms.

23. The Story of Architecture. Facts you should know about the evolution of buildings.

LANGUAGES (Foreign)

24. Latin Self Taught. Complete with Introduction, Rules, Syntax, Vocabulary, etc.

25. French Self Taught. Complete with Introduction, Rules, Syntax, Vocabulary, etc.

26. Spanish Self Taught. Complete with Introduction, Rules, Syntax, Vocabulary, etc.

27. German Self Taught. Complete with Introduction, Rules, Syntax, Vocabularly, etc.

BUSINESS (Commercial Subjects)

28. Outline of Economics (Wealth). Containing Machinery, Production, Industry, Exchange, Banks, Interest, Profits, Rent, Wages, Taxes, etc.

29. How Wall Street Works. How money is made in the buying and selling of stocks and bonds.

30. United States Commercial Geography.

31. A Handbook of Commercial Law. Containing Contracts, Mortgages, Real Estate, Insurance, etc.

32. How to Write Business Letters. Complete with samples.

33. Typewriting Self Taught. Approved touch system, with exercises, diagram, etc.

34. How to Write Telegrams Properly.

SCIENCE

35. Chemistry for Beginners. Containing the Elements, Atomic Weights, Valency, Periodic Law, Formulae, Organic and Inorganic Chemistry, etc.

36. Physics Self Taught. Containing Gravitation, Inertia, Force, Motion, Heat, Light, Sound, Electricity and Magnetism.

37. Astronomy for Beginners. Containing the Solar System, the Sun, the Planets, the Moon, Comets, Stars, etc.

38. Psychology for Beginners. Containing the Mind, Subconscious, Will, Perception, Memory, etc.

39. The Riddle of Human Behavior.

40. Evolution Made Plain. The facts about the evolution of the earth and life upon it.

41. Great Men of Science.

42. Facts You Should Know About Animal Life (Introduction to Zoology). Containing the Classification of the Animal Kingdom.

43. Manual Training. Elements of Woodworking.

MATHEMATICS

44. Elementary Plane Geometry Self Taught. Complete with theorems, problems, diagrams, etc.

45. Curiosities of Mathematics. Containing Squaring the Circle, Pi, Trisection of any Angle, Compound Interest, Prime Number, etc.

46. Arithmetic Self Taught (Part 1). Containing Numeration and Notation, Addition, Multiplication, Subtraction, Division, Factoring and Cancellation, Fractions, Decimals, Percentage, Averages, Ratio and Proportion; with Exercises.

47. Arithmetic Self Taught (Part II). Containing Powers, Roots, Interest, Gain and Loss, Discounts, Weights and Measures, Area, Volume, Practical Proportion; with Exercises.

REFERENCE MANUALS

48. Familiar Quotations. Complete guide to famous quotations.

49. Popular Shakespearean Quotations. All the famous lines.

50. A Dictionary of Classical Mythology.

51. A Dictionary of Biblical Allusions.

52. A Dictionary of Foreign Words and Phrases (in Frequent Use in English).

53. An International Dictionary of Authors.

54. A Dictionary of Geographical Names (Gazetteer).

GENERAL HELPS

55. How to Get a Liberal Education.

56. The Secret of Self Development.

57. Revealing Comments on Humanity and Life.

58. How to Study. Containing What to Study, Environment of Study, Technique of Study, etc.

QUIZZES (Tests)

59. 600 Questions and Answers. What do you know?

60. 400 Questions and Answers. General information quizzes.

All 60 Books for $2.98 Until February 28, 1929

YOU get 60 books for $2.98 as long as these 5,000 remaining sets last and if your order is mailed on or before midnight of Feb. 28, 1929! This is slightly less than five cents per book—can you imagine any book treating, in a text of 15,000 words (the total words in each of these books, on the average,) a subject like Grammar or Economics or U. S. History that is not worth FIVE CENTS? This HIGH SCHOOL EDUCATIONAL COURSE, in this 60-volume handy edition, is a bargain of bargains. There is nothing like it anywhere. It is unique in the field of popular education . . . Think of all that this course can mean to you. The books are each 3½x5 inches in size. They fit readily into a pocket, handbag or satchel. They take up very little room on a table or in a drawer. Being so compact, yet so comprehensive and readable, these books will be worth more to you than you can guess. You can carry several with you wherever you go, to utilize in your spare time. With a set of these books to choose from, you can make every odd moment count—make your now wasted minutes pay you dividends! You know that you could often get a lot of good from a book if you only had it handy when you need it! This handy edition solves that problem. Get a set today! . . . The authors of these sixty educational volumes were especially chosen to prepare these works so that the average person may readily assimilate their contents. In spite of the sensational low cost of these books, they have been written by authorities in their various fields. Some of the writers who have helped to make this HIGH SCHOOL EDUCATIONAL COURSE POSSIBLE are: PROFESSOR CARROLL LANE FENTON, of the University of Cincinnati; JOHN COWPER POWYS, famous lecturer and critic; JOSEPH McCABE, world famous scholar and author of 180 books; LAWRENCE A. BARRETT, High School Instructor of Mathematics; JOHN S. GAMBS, High School Teacher; MAYNARD SHIPLEY, President of the Science League of America; LLOYD E. SMITH, former college English assistant; HEREWARD CARRINGTON, New York Scientist; J. GEORGE FREDERICK, commercial expert; DR. ISAAC GOLDBERG, well-known critic; MURRAY SHEEHAN, educator and novelist; LEO MARKUN, research student; NELSON ANTRIM CRAWFORD, well-known writer; CLARENCE DARROW, famous lawyer, etc., etc., . . . Thus, it is certain that every one of these books is of outstanding excellence. As a reading course this set cannot be surpassed—for the price of $2.98 you get 825,000 words of text, nearly a million words! The general editorship has been under the direction of E. HALDEMAN-JULIUS, famous for his campaigns of popular education and for providing good reading at a price within the reach of everyone's pocketbook.

825,000 Words of Text!
3,488 Pages

All For $2.98 Payment in Full

GRAB THIS CHANCE!

NOW you can fill in those embarrassing gaps in your knowledge. Here, in 60 handy volumes which fit your pocket or handbag, you can the essentials of the usual High School Education for only $2.98. **This is positively all you pay**—if you use the special order blank below before our remaining 5,000 sets are gone—mail it before midnight of Feb. 28, 1929.

What do the words "A High School Education" mean? They mean a thorough grounding in those essentials of modern knowledge which enables a person to be the most efficient in the every day activities of his work and of his contact with others. When it is required that a person have a High School education, it is meant that such a person must be equipped with a substantial background of English, History, General Literature, some Languages, Commercial Subjects (Business and Economics,) Mathematics, Science and the Arts. It is expected that such a person will have his intelligence alert and trained to enable him to learn new things readily, to know where to look for facts not already in his possession; in short, to be a man or a woman aware of those fundamentals which form the basis of every education and of all culture.

Probably you have often felt the lack of knowledge you really ought to have at your command. Perhaps you did not get the most out of your school days, or possibly you were obliged to leave school before you had completed your education. Or your High School training has slipped into the past, and you are "rusty" on many subjects. Whatever the reason for the lack, you feel that the void is there—and you want to fill in the gaps. This 60-volume HIGH SCHOOL EDUCATIONAL COURSE is just the thing for you—it is comprehensive, easily understandable, thoroughly reliable and authentic, and absolutely up to date.

Whether you wish to study High School Subjects for the first time, or whether you merely wish to review your High School Education, you will find these 60 books exactly what you need. Read the list of titles carefully as listed at the right—and remember, all you pay for all 60 of these splendid books is two dollars and ninety-eight cents!

A word about this astonishing low cost—the price of $2.98 for all 60 of these books is possible, has been possible, because of mass production. These books have been bought by more than 250,000 people. The popularity of these books is irrefutable indication that they are filling a widespread need. Indeed, the price is so low that many people get the set just to have the books handy for reference. At such a price no one can afford to be without these books. In usual library form they would cost perhaps $25; in the new two-volume cloth edition they will cost $10—but you can get the same material, word for word, in 60 pocket-sized volumes, for only $2.98 postpaid! But remember—5,000 sets are all we have. You must not delay—Feb. 28th is the last day. **Grab this chance NOW!**

Amazing as it sounds, it is quite true that $2.98 is FULL and FINAL PAYMENT for all 60 of the books in this HIGH SCHOOL EDUCATIONAL COURSE. There are no strings attached to this offer—$2.98 is all you pay. Think how expensive a High School education usually is in comparison—here you get 60 books for no more than one average text book costs in school. And you dispense with the instructor altogether; you become your own teacher, learning as you read.

We pay the postage to your address on this 60-volume set. The price of $2.98 includes all charges except the small C.O.D. fee (exactly seven cents,) which goes to the U. S. postoffice. All packing and carriage charges are otherwise fully paid. You can avoid any possible delay or inconvenience (C.O.D. packages sometimes move slower than regular parcel post, and if you are not home when the package is first delivered it may cause you a little inconvenience) by remitting $2.98 with your order. Satisfied customers everywhere guarantee the value of this set of books. You are assured of satisfaction—when you see the books you will be convinced that they are worth the bargain price of $2.98.

However, send no money with the order unless you wish to. We shall be glad to send the books C.O.D. if you prefer. Just mail the blank and pay the postman on delivery. PROMPT SERVICE GUARANTEED.

All you have to do is see that your order is mailed on or before midnight of February 28, 1929, so you'll get one of the 5,000 remaining sets.

YOU HAVE UNTIL MIDNIGHT

OF FEBRUARY 28, 1929

TO GET YOUR ORDER IN THE MAIL

The postmark will tell the story: All orders will be filled which are postmarked on or before midnight of February 28, 1929.

Mail This Blank Before February 28, 1929.

Haldeman-Julius Publications
Dept. F-10, Girard, Kansas

Send me at once the 60-volume HIGH SCHOOL EDUCATIONAL COURSE. Unless my remittance (check, money order or cash) for $2.98 is enclosed herewith, I agree to pay the postman $2.98 (plus 7c C.O.D. fee, which goes to the postoffice) on delivery. It is understood that I am to make no further payments whatever, and that you are to pay the postage to my address.

Name .... Address ....
City .... State ....

NOTE. No. C. O. D. orders can be sent to Canada or foreign countries. These must remit in advance by international postal money order or draft on any U. S. bank.

CHOIR FOR RADIO HOUR POPULAR

Smallman Group Makes Good Broadcast Record

Program of Russian Music to Be a Feature

Spanish Melodies Will Also Be in Ether Realm

BY DR. RALPH L. POWER

John Smallman's A Capella Choir, a regular Don Lee chain program on Wednesday nights, will be a KHJ feature today from 9 to 10 p.m.

An a capella choir or chorus, established for the cultivation of unaccompanied singing, when well done is one of the most pleasing types of radio music and Mr. Smallman, distinguished conductor, has achieved signal success with his group.

The hour will be over KFRC also, but the program originates at the studios of KHJ, Los Angeles.

POPULAR DUO

KFI's old standbys, both of them radio favorites, will stage the 9 o'clock hour in that studio. These are Virginia Flohri, soprano, and Robert Hurd, tenor. They will be accompanied by the studio concert orchestra in an hour of Russian music.

Russian music is rich in folk music. Their opera and orchestral music really dated, however, from about 1836, when Glinka composed "A Life for the Czar."

There is something deep and touching about Russian music, especially so via radio.

FATALISTIC TREND

There is a fatalistic gloom and mysticism of revolutionary protest which seems to be the national spirit of Russia translated into music.

KFWB's schedule on the 9 o'clock hour, according to that station, will present a Spanish hour with Xavier Cugat's string quintet, assisted by Carmen Castillo, soprano.

The fascinating qualities that seem to permeate Spanish melodies make this type of music one always welcomed by the broadcast listener.

OTHER PROGRAMS, TOO

Spain really had no great master composers of the classic and romantic periods of the eighteenth and nineteenth centuries. Yet the country has many prominent modern composers and their works, with characteristic national features, may indeed mark the dawn of a new era in Spanish music.

These three theme programs on the 9 o'clock hour tonight seem to me to offer enough choice for most of the radio dialers. There is enough variety to please nearly every type of listener.

However, here are other features, briefly, for the same time: KGER, Long Beach, bills a radio play for that time. KEJK, Beverly Hills, announces its weekly continuity labeled, "When Lights Are Low," and KTM, Los Angeles, plans to have a dance orchestra at that time.

THE RADIO DIAL Hour by Hour

KFI—640 K., 468.5 M.
KFWB-KPSN—950 K., 315.6 M.
KHJ—900 K., 333.1 M.
KMTR-KPLA—570 K., 526 M.
KNX—1050 K., 285.5 M.

(From Programs Submitted by Stations)

6 to 7 a.m.
KMTR—Louise Howatt, songs and piano.
KNX—Health exercises at 6:45.

7 to 8 a.m.
KFWB—Melody Boys, dance orchestra.
KHJ—Dr. Philip Lovell, exercises at 7:30.
KMTR—Program.
KNX—Exercises at 7:15 and 7:45 o'clock.

8 to 9 a.m.
KFI—Dobbsie's breakfast frolic.
KFWB—Los Angeles Breakfast Club.
KHJ—Gene Byrnes.
KMTR—Program.
KNX—Prayer; phonograph records.

9 to 10 a.m.
KFWB—Harmony studio hour.
KHJ—Phonograph records.
KMTR—Home talk to 9:15.
KNX—Phonograph records.
KPLA—Frolic at 9:15.

10 to 11 a.m.
KFI—Home talks.
KFWB—Spanish program.
KHJ—U.S.C. Chapel: Agnes White.
KNX—Home talks.
KPLA—Home talks; studio.

11 a.m. to 12 noon
KFI—Sponsored.
KFWB—Studio; music and talks.
KHJ—Studio to 11:30; Song Writers.
KNX—Talks and music to 11:45.
KPLA—Studio diversities.

12 noon to 1 p.m.
KFI—Reports, talks and studio music.
KFWB—Studio. (KPSN 12:15 to 12:30.)
KHJ—Concert to 12:30. Los Angeles Times' world-wide news at 12:30; Optimists Club at 12:45.
KNX—Talks, music; phonograph records.
KPLA—Studio.

1 to 2 p.m.
KFI—Studio.
KFWB—Talks and music.
KHJ—Club to 1:30; Charlie Wellman.
KMTR—Talks and music.
KNX—Talks at 1:30.

2 to 3 p.m.
KFI—Coral Tilton and others.
KHJ—Talks; Public Library talk, 2:30, by Faith Smith on use of leisure in reading.
KMTR—Garden talk; Spanish program.
KNX—Records.

3 to 4 p.m.
KFI—Ina Ingraham and others.
KHJ—Matinee Melody Masters.
KNX—Phonograph records.
KFI—Request hour.

4 to 5 p.m.
KFI—Spanish lesson; studio.
KFWB—Talks at 4:30.
KHJ—Fred C. McNabb, garden talk.
KNX—Talks and music.
KPLA—Concert quintet.

5 to 6 p.m.
KFI—Children's hour; Col. LeRoy Smith at 5:30.
KFWB—Program.
KHJ—With KFRC; quintet.
KNX—Program.
KPLA—Story man and air castle.

6 to 7 p.m.
KFI—Studio; transcontinental, 6:30.
KFWB—String music. (KPSN to 6:20.)
KHJ—Organ to 6:45; Los Angeles Times' world-wide news at 6:45.
KNX—Dinner concert hour.
KPLA—Billy Barron and others.

7 to 8 p.m.
KFI—Transcontinental.
KFWB—Studio.
KHJ—Sponsored.
KMTR—N. Y. program to 7:30.
KNX—Radio skit.

8 to 9 p.m.
KFI—S. F. to 8:30; studio.
KFWB—Light opera hour.
KHJ—Sponsored.
KMTR—N. Y. to 8:30; Seattle prog. 8:30.
KNX—Sponsored hour.

9 to 10 p.m.
KFI—Russian prog., Flohri, Hurd & orch.
KFWB—The Serenaders.
KHJ—A Cappella Choir.
KMTR—Concert orchestra.
KNX—Studio.
KPLA—Studio orchestra.

10 to 11 p.m.
KFI—Trocaderans dance orchestra.
KFWB—Roy Fox's dance orchestra.
KHJ—Earl Burtnett's dance orchestra.
KNX—Gus Arnheim's dance orchestra.
KPLA—Orchestra and soloists.

11 p.m. to 12 midnight
KHJ—Earl Burtnett's dance orchestra.
KMTR—San Francisco program.
KNX—Gus Arnheim's dance orchestra.

12 midnight to 1 a.m.
KHJ—Showboat Trio and organ.
KMTR—Louise Howatt, songs and piano.
KNX—Studio dance program.

Tonight at 9
WILLIAM McMAHON
Well-known Economist and President of
McMAHON INSTITUTE OF FINANCIAL
RESEARCH, INCORPORATED,
29 BROADWAY, N. Y.
on
"Stock Market Conditions and Suggestions"
Station KNX

CHEVALIER SIGNS WITH ZIEGFELD

Lasky Loaning French Star for Appearance in Revue; Josephine Dunn Plays Opposite M.-G.-M. Funsters; Daphne Pollard to Make Four for R.K.O.

BY GRACE KINGSLEY

It was quite inevitable, it seemed to us, when Maurice Chevalier, French stage star, came to America to appear in Paramount pictures, that he would be grabbed off by some producer to appear on the American stage.

And that is just what has happened. Word reaches us today, per announcement by Jesse L. Lasky, that Chevalier will be starred by Flo Ziegfeld.

Under the terms of an agreement just completed, Lasky will loan Chevalier to Ziegfeld for four weeks on Ziegfeld's New Amsterdam Roof in New York City. Chevalier will open the engagement on the roof on Monday. He left Hollywood last night bound for New York and the glorification which Ziegfeld can give him.

In the meantime, "Innocents of Paris," the star's first American picture, which is an all-talking and singing production, directed by Richard Wallace, is being cut and edited.

The French favorite was signed by Lasky when the film executive was abroad last June. He attended a performance at the Casino Theater and ten minutes after the curtain had fallen Lasky had Chevalier's signature to a contract.

Chevalier is a veteran of the World War. His ambition to go on the stage took him to the manager of the Concert of the Three Lions, and here he was given a small singing role. A few years later Mistinguette selected him as her dancing partner at the Folies Bergere.

After the war he resumed this work and a starring contract followed. He went to London and appeared with Elsie Janis in "Hello, America," which brought him further fame.

Josephine Dunn With Comedians

Completing her role in "Our Modern Maidens," Josephine Dunn goes right back to work as leading lady once more for Karl Dane and George K. Arthur in their new film, "China Bound," for Metro-Goldwyn-Mayer.

JOSEPHINE DUNN

Miss Dunn made her debut with Dane and Arthur in "All at Sea," the comedy team's last joint screen appearance. The new laugh picture will be directed by Charles Reisner, who did so well with "Brotherly Love," which was one of their most successful pictures.

The story from which the new comedy feature is to be filmed is an original from the pens of Sylvia Thalberg and Frank Butler.

Daphne Pollard With R.K.O.

Daphne Pollard, who has become so thin and svelte that you probably won't know her when you meet her, has signed with R.K.O. to make four pictures. So far the first story is not chosen.

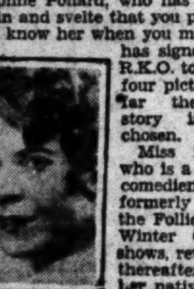
DAPHNE POLLARD

Miss Pollard, who is a British comedienne, was formerly with the Follies and Winter Garden shows, returning thereafter to her native London and its stage. She came back to this country a couple of years ago, however, and has been playing in vaudeville and pictures ever since.

Regina Crewe Writes Stories

Regina Crewe, who has just resigned as picture news writer for one of the newspaper syndicates of the East, isn't going to let her talents rust. She is to aid her husband, Herbert Cruikshank, in the writing of a book on Hollywood, and will also do some fan magazine work.

It is likely that Miss Crewe will do some scenario work, and her plans will be announced later.

Comedian's Circus Picture

That clever comedian, Joe E. Brown, is to be featured by Tiffany-Stahl in a circus picture, we have just learned.

Of course Brown is to appear as a clown. But whether he will be a comic all the way through, or will have a Pagliacci finish, time and Tiffany-Stahl alone can tell.

Charles Morton Plays Lead

That rising young actor, Charles Morton, who distinguished himself in F. W. Murnau's Fox picture, "The Four Devils," has another nice lead assigned him by Fox.

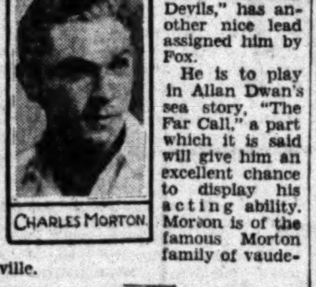
CHARLES MORTON

He is to play in Allan Dwan's sea story, "The Far Call," a part which it is said will give him an excellent chance to display his acting ability. Morton is of the famous Morton family of vaudeville.

Kathleen Clifford in Vaudeville

Selling posies is all right, declares Kathleen Clifford, but all the same the footlights still have a lure for her.

So much so that the clever young actress, who used to charm us with her boy characterizations, has left her flower shops for the time being and signed with the Orpheum circuit. She will play in Long Beach on March 4, appearing later at the local Orpheum. She is giving us but one of her male impersonations, however, the rest of her program being made up of a new repertoire of numbers, many of which were written by herself.

KATHLEEN CLIFFORD

"Every woman looks mannish now-a-days, to a certain extent," said Miss Clifford. "The big stunt is to manage to look feminine. So I'm going to sing a lot of girly-girl numbers this time."

Robert Over With Warners

That very excellent actor, Robert Ober, has just signed with Warner Bothers to appear in James Starr's newspaper story, "Headlines," according to the announcement of Darryl Zanuck made yesterday.

Tom Reed Writes Them

Tom Reed, who has made such a good job of titling Universal pictures, his latest achievement being "Show Boat," has now been assigned the enviable task of writing the titles for "Broadway."

Louise Fazenda to Travel

There is one spot in America which Louise Fazenda has always wanted to visit. That spot is New Orleans. And, now that Miss Fazenda is having a short vacation, she means to run down there for a few days.

Paramount Gets Stage Director

Still another Broadway stage director has come to Hollywood to conquer new worlds in the realm of talking pictures. He is George Cukor, director and manager of many New York stage successes, who has been signed to a contract by Paramount, according to announcement by B. P. Schulberg.

Cukor is well known for his work. Prior to his departure for Hollywood he staged Maxwell Anderson's new play, "Gypsy," starring Claibourne Foster, at the Klaw Theater, and he was also responsible for the stage direction of "Young Love," starring Dorothy Gish, at the Masque Theater.

Jetta Goudal Recoups

Jetta Goudal has just returned from Big Bear Lake, where she went a few days ago to recuperate from the wearing effects of the trial of her suit against Pathe for recovery of salary she alleges is due her.

RAISER OF POULTRY HAS TO HEED ORDER

A temporary injunction signed by Superior Judge Yankwich restrains J. C. Stanley, poultry and fruit raiser, from selling his products to anyone except the Weeks Poultry Community, Inc., a sort of farm co-operative organization, with headquarters at Fontana. The company recently filed a suit against Stanley. The petition asserts that Stanley became a director of the Weeks organization, and later sold his eggs, poultry and fruit elsewhere. The petition asks for an accounting and a permanent injunction.

KIWANIS MEETING TODAY

The noon meeting of the Los Angeles Kiwanis Club today in the Biltmore will be in charge of Ben G. Wright of the Southern California Telephone Company, chairman of the day. The principal speaker will be A. P. Hill, engineer of the telephone company, whose subject will be "Voice Formation and the Transmission of Sound." The luncheon room will be transformed into a laboratory of radios, switches, signals, equipment, charts and technical assistants. This demonstration will be aided by a motion picture.

MOTHER SEEKS MISSING GIRL

Belief that Dorothy M. Fox, 16 years of age, who disappeared from the home of her mother, Mrs. George A. Mallick, 139 Elmhurst avenue, Highland Park, Mich., January 20, last, may have come to California in search of her father, Robert B. Fox, was expressed by the mother in a letter to The Times. Mrs. Mallick asks that the girl's father or anyone having knowledge of the girl's whereabouts communicate with her.

Four Arrested on Liquor and Bribe Charges

Because Officer Murphy of the University police division walked right into a house at 1157 West Fifty-second street yesterday, accepted an asserted "bribe" of $30, turned around and walked right out again, four men found themselves in jail on suspicion of bribery and possession of liquor. They gave their names as Charles M. Torson, 31 years of age; Leslie L. Craig, 27; Fred Kern, 19, and Raymond Engell, 51. Two others, said by Murphy to have been members of the asserted "gang," escaped.

Murphy stated that while walking his beat he found Kern and Engell asleep in an automobile parked in front of the above address. He discovered two bottles of liquor in the car, he said. In the house he found the others in possession of a larger quantity of liquor, he reported. He was given $30, he said, to "forget" about the matter. As he neared a police call box on a near-by corner the six men ran after him and attempted to take the money from him, he said. With his revolver he held them at bay until reinforcements arrived.

Refuses to Bite

Sometimes you meet a chap who is such a confirmed pedestrian that he won't even believe you when you stop your car and motion him to cross in front of you.—[Kansas City Star.

Judge McComb to Be Chairman at Debate Today

Superior Judge McComb will act as chairman in the debate tonight at Southwestern University between Pittsburgh University and Southwestern University on the subject of abolishing the jury system. Southwestern will argue that the system should be done away with, while Pittsburgh will talk for its retention. Bob Wheeler, bailiff of Judge McComb's court, is assistant debating coach at the university.

Pittsburgh will be represented by Harry A. Sherman, W. Niles Anderson and Albert E. Leven. The Southwestern orators are Peter Rice, LeGrand B. Kenna and Frank Colston.

Southwestern University has completed arrangements for a program of thirty-seven intercollegiate debates and Pittsburgh is the first opponent. A majority of the schools on the schedule are in Southern California but an extensive eastern invasion as far as St. Louis will be made during March and April.

JERSEY GROUP TO MEET

New Jersey folks living here yesterday received a call from C. Newton Miller, president of their State organization, to meet in Roosevelt Hall, 730 South Grand avenue, next Tuesday night. Zoellner's Conservatory of Music will provide the program and the Bruin Five of U.C.L.A. will supply dance music.

Theaters—Amusements—Entertainments

HORSE SHOW TICKETS
AT B. H. DYAS CO.
Reserved Seats, $1.00 and $1.50
FEBRUARY 16th to 23rd
AMBASSADOR AUDITORIUM
7 Evening Performances; Matinees — Saturday, Feb. 16th; Friday, Feb. 22nd; Saturday, Feb. 23rd.
WONDERFUL ENTERTAINMENT For all the Family
Opens SATURDAY, February 16th, WITH MATINEE

HENRY DUFFY THEATRES
THE SPOKEN DRAMA
HOLLYWOOD BLVD NEAR HIGHLAND
EL CAPITAN
THEATRE BEAUTIFUL
GRANITE 1147
MAT TODAY
HENRY DUFFY PLAYERS PRESENT
LIGHTNIN
with
PERCY POLLOCK · MRS. FRANK BACON
ROBERT KEITH · BESSIE BACON · CHAS. E. EVANS
VINE ST. NEAR HOLLYWOOD BLVD.
HOLLYWOOD PLAYHOUSE
GRANITE 1131
MAT THUR
HENRY DUFFY PLAYERS PRESENT
MAY ROBSON
IN HER GREATEST COMEDY SUCCESS
MOTHER'S MILLIONS
BROADWAY NEAR 8TH
PRESIDENT
TRINITY 0476
MAT THUR
The Latest Fad
SPOOK PARTIES AT THE SKULL
A STARTLING MYSTERY PLAY
ALWAYS SENSIBLE PRICES AT HENRY DUFFY THEATRES
EVES-35¢ TO $1.25 MATS-25¢, 50¢, 75¢
SEATS ON SALE AT OUR BOX OFFICES
BDWY. DEPT. STORE · MAY CO.

FIGUEROA PLAYHOUSE
FIGUEROA AT NINTH ST. - PHONE VA 7344
UNANIMOUSLY PRAISED!
VERDICT OF THE PRESS:
"Exceptionally well played . . . 'Escape' presents an interesting evening . . . Audience enjoyed it exceedingly."—Edwin Schallert, Times.
"Applause and laughter marked the approval of the house . . . Amusing escapades, clever dialogue and rapid-fire witticisms."—Florence Lawrence, Examiner.
"A worthy work, ably presented, introducing a new type of leading man . . . Scintillant . . . Interesting."—Eleanor Barnes, Daily News.
"All very gripping. Vivid word panorama with many touching moments . . . Fine qualities . . . Ingeniously sketched."—Monroe Lathrop, Express.
"An extraordinary play of high craftsmanship . . . Exceptionally well done . . . A mightily interesting, worthwhile play that should be seen."—Harrison Carroll, Herald.
"One of the cleverest pieces of writing in recent years . . . Deserves the heartiest support . . . Sharp characterization . . . Well cast."—Llewellyn Miller, Record.
LOS ANGELES REPERTORY THEATRE (by Arrangement with Mr. Winthrop Ames)
GALSWORTHY'S GRIPPING PLAY
"ESCAPE"
with VERNON STEELE
AND DISTINGUISHED ALL-ENGLISH CAST
Seats at Box Office; Central Box Office, Auditorium; all agencies, hotels, clubs.

Orpheum
Radio-Keith-Orpheum Major Vaudeville
DAILY AT 2 & 8 P.M. ALL SEATS RESERVED
Miss FRANCES WHITE
HOOPER & GATCHETT · BUCK & BUBBLES
LONG TACK SAM & OTHER FEATURES
MATS. MON. TO FRI. ORCH & LOGES 50¢
500 BAL. SEATS 25¢
NIGHTS 1000 SEATS 50¢ OTHERS $1.
Hillstreet
Radio-Keith-Orpheum Vaudeville & Photoplays
CONTINUOUS 12:45 P.M. TO 11:30 P.M.
ON THE STAGE
ELLA SHIELDS | JIM McWILLIAMS
E. K. NADEL'S "HAPPINESS GIRLS"
AND OTHER FEATURES
MATS. MON. TO FRI. 35¢
PATHE SOUND NEWS
ON THE SCREEN
A THRILLING ROMANTIC DRAMA OF FORBIDDEN LOVE
'THE CAVALIER'
with RICHARD TALMADGE & BARBARA BEDFORD
WITH RCA Photophone SOUND & MUSIC

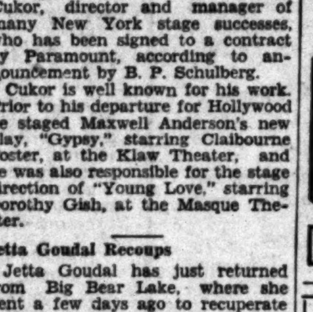

MISSION PLAY
San Gabriel
18th Season
Now Playing
R. D. MacLean
Cast of 100
Organ Music
SHOWS 2:15 Except Monday 8:15 Wed. and Sat. Only
50¢ to $2.00
MOST ENDURING STAGE PRODUCTION IN HISTORY

PANTAGES 7th at HILL
Reginald DENNY
Talks in UNIVERSAL'S RED HOT SPEED
PATHE TALKING NEWS
VAUDEVILLE
NOON PRICES EXCEPT SUN. & HOLIDAYS 25¢

BURBANK MAIN AT SIXTH
85 PEOPLE 85 WITH 45 YOUTHFUL DANCING GIRLS 45
BURLESQUE THAT IS DIFFERENT

LINCOLN THEATRE 23rd at Central
Phone 7304
LAFAYETTE PLAYERS
All Star Colored Cast Present
THIS WEEK ONLY! OSCAR WILDE'S
"SALOME" Featuring Evelyn Preer
Nightly 8:30 Midnite Mat.
Mats. Sat. & Sun., 3 P.M. Saturday
—A POSITIVE SENSATION! DON'T MISS IT—

POM POM
PARISIAN REVUES
NIGHTLY 11 AND 1
REVEALING HOLLYWOODS MOST BEAUTIFUL GIRLS
8533 SANTA MONICA BLVD.
PHONE OXFORD 1506

NINETEENTH LEAD FOR NEIL

For the nineteenth time, Neil Hamilton will be a leading man in a Paramount film production. He has been selected for the cast of "The Studio Murder Mystery." This picture will be Hamilton's second talking role. In "The Studio Murder Mystery," Frank Tuttle's adaptation of the Edingtons' magazine story, Hamilton is to play the role of a breezy motion-picture "gag" man, who, speaking technically, aids directors in getting laughs in their films.

GOOD VOICES NOT RARE

It remained for Betty Compson, Edmund Lowe, Bessie Love and others of the film colony to convince motion-picture producers there were as many good voices in Hollywood as there were on the New York stage. Now Wallace McDonald is to prove there is at least one singing voice in pictures that will bear comparison with those of musical comedies. He has just been cast as the romantic lead of "The Midway," and will sing four songs in that production.

THEATERS
SUBURBAN and NEIGHBORHOOD

WEST COAST THEATERS, INCORPORATED

LOS ANGELES

BARD'S ADAMS Adams and Crenshaw
Wed., Thurs.—Phyllis Haver in "Sal of Singapore," Talkie
Fri., Sat.—Jack Holt in "Submarine," Vitaphone

BALBOA 87th and Vermont Ave.
Wed., Thurs.—Clara Bow in "Three Week Ends"
Fri., Sat.—Jack Holt in "Submarine," Vitaphone

CRYSTAL 2806 Whittier Boulevard
Wed.—Clara Bow in "Three Week Ends"
Thurs., Fri.—Johnny Mack Brown in "Annapolis"
Sat.—Alice White in "Naughty Baby"

FIGUEROA
Wed., Thurs.—Bert Lytell in "On Trial," Talkie
Fri., Sat.—Emil Jannings in "Sins of the Fathers," Vitaphone

GOLDEN GATE
Wed., Thurs.—Marian Nixon in "Geraldine"
Fri., Sat.—Wm. Powell and Evelyn Brent in "Interference"

HIGHLAND
Wed., Thurs.—Norma Shearer in "The Lady of Chance"
Fri., Sat.—Audrey Ferris in "The Little Wildcat," Talkie. Sat. Mat.—"Buttons"

JEWEL
Wed.—Vilma Banky in "The Awakening"
Thurs.—Chester Conklin in "The Haunted House"
Fri., Sat.—Billie Dove in "Adoration;" "The Pirate of Red Gulch"

MANCHESTER 330 West Manchester
Wed.—Dolores Del Rio in "Trail of '98"
Thurs., Fri.—Emil Jannings in "Sins of the Fathers"
Sat.—Sammy Cohen in "Homesick"

MESA Slauson and Angeles Mesa
Wed., Thurs.—Audrey Ferris in "The Little Wildcat," Talkie
Fri., Sat.—Clara Bow in "Three Week Ends"

RITZ Wilshire at La Brea
Wed., Thurs.—Al Jolson in "The Singing Fool," Talkie
Fri., Sat.—Renee Adoree in "The Spieler," Talkie

ROYAL 1718 South Main Street
Wed., Thurs.—Arthur Lake in "The Air Circus;" Rev.—Harold Lloyd in "Never Weaken"
Fri.—"His Last Haul;" "Shadows of the Night"
Sat.—Jack Holt in "The Waterhole"

SAN CARLOS At Griffin and No. Main
Wed., Thurs.—Corinne Griffith in "The Outcast." Wed. Rev.—"Tell It to the Marines"
Fri., Sat.—Sammy Cohen in "Plastered in Paris"

STARLAND At 2624 North Broadway
Wed., Thurs., Fri.—Arthur Lake and Sue Carol in "The Air Circus," Vitaphone
Sat.—"The Romance of a Rogue"

SUNBEAM 6525 Compton Ave.
Wed.—Monte Blue in "White Shadows of the South Seas"
Thurs., Fri.—Bert Lytell and Lois Wilson in "On Trial," Talkie
Sat.—Phyllis Haver in "The Shady Lady"

UPTOWN
Wed., Thurs.—Dolores Del Rio in "Trail of '98"
Fri., Sat.—Colleen Moore in "Synthetic Sin"

WESTLAKE 620 South Alvarado Street
Wed.—Joan Crawford in "Dream of Love"
Thurs., Fri., Sat.—J. McDonald in "Riley the Cop"

ANAHEIM

CALIFORNIA
Wed.—Greta Garbo in "A Woman of Affairs," Vitaphone
Thurs.—"Runaway Girls;" "Driftwood"
Fri., Sat.—Buddy Rogers in "Someone to Love"

BELL

ALCAZAR
Wed., Thurs.—Wm. Haines in "Alias Jimmy Valentine," Talkie
Fri., Sat.—Conrad Nagel in "Caught in the Fog," Talkie

BEVERLY HILLS

BEVERLY 294-6 Beverly Drive
Wed., Thurs.—Ruth Chatterton in "The Doctor's Secret," Talkie
Fri., Sat.—Marian Nixon in "Geraldine," Vitaphone. Sat. Mat.—"The Daredevil's Reward"

GLENDALE

ALEXANDER
Wed.—George Bancroft in "The Wolf of Wall Street"
Thurs., Fri., Sat.—George O'Brien in "Blindfold." Sat. Mat.—"The Poor Nut"

GLENDALE West Coast
Wed., Thurs.—Wm. Haines in "Alias Jimmy Valentine," Talkie
Fri., Sat.—Wm. Powell and Evelyn Brent in "Interference," Talkie

BARD'S
Wed., Thurs.—Helene Costello in "Lights of New York"
Fri., Sat.—Conrad Nagel in "State Street Sadie"

GATEWAY San Fernando Rd. and Glendale Blvd.
Wed., Thurs.—Bert Lytell in "On Trial"
Fri., Sat.—Dolores Del Rio in "The Trail of '98"

HERMOSA BEACH

METROPOLITAN
Wed., Thurs.—"Street of Illusion"
Fri., Sat.—Ramon Novarro in "The Flying Fleet"

HOLLYWOOD

CARMEL Crescent Junction, Hollywood
Wed.—Mary Astor in "Romance of the Underworld"
Thurs., Fri.—Colleen Moore in "Synthetic Sin"
Sat.—Emil Jannings in "Sins of the Fathers"

FILMARTE
Wed.—Betty Bronson in "Companionate Marriage"
Thurs., Fri.—Norma Shearer in "The Lady of Chance"
Sat.—Johnny Mack Brown in "Annapolis"

HOLLYWOOD 6467 Hollywood Boulevard
Wed., Thurs.—Renee Adoree in "The Spieler," Talkie
Fri., Sat.—Laura La Plante in "The Last Warning," Talkie

PARAMOUNT 5526 Santa Monica Blvd.
Wed., Thurs.—Clara Bow in "Three Week Ends"
Fri., Sat.—Jack Holt in "The Submarine"

VISTA (Formerly Bard's)
Wed., Thurs.—Eric Von Stroheim in "The Wedding March," Vitaphone
Fri., Sat.—Johnny Mack Brown in "Annapolis," Vitaphone

WILSHIRE 231 South Western
Wed.—Flash in "Shadows of the Night"
Thurs., Fri.—Billie Dove in "The Night Watch"
Sat.—Johnny Mack Brown in "Annapolis"

HUNTINGTON PARK

CALIFORNIA
Wed., Thurs.—Doris Kenyon in "The Home-towners," Talkie
Fri., Sat.—Marian Nixon in "Geraldine"

LYRIC
Wed.—George Bancroft in "The Wolf of Wall Street"
Thurs., Fri., Sat.—Ramon Novarro in "The Flying Fleet." Thurs. Rev.—"Flirting With Love"

NORTH HOLLYWOOD

EL PORTAL
Wed.—Esther Ralston in "The Case of Lena Smith;" All Talking Comedy—"The Lion's Roar"
Thurs., Fri.—Doris Kenyon in "The Home-towners." Sat.—David Rollins in "Prep and Pep"

LONG BEACH

EGYPTIAN
Wed.—"Stocks and Blondes"
Thurs., Fri., Sat.—Clara Bow in "Three Week Ends"

WEST COAST
Wed., Thurs.—Wm. Powell and Evelyn Brent in "Interference," Talkie
Fri., Sat.—Ramon Novarro in "The Flying Fleet"

IMPERIAL
Wed., Thurs., Fri., Sat.—Wm. Haines in "Alias Jimmy Valentine," Talkie

OCEAN PARK

DOME
Wed., Thurs.—Ramon Novarro in "The Flying Fleet"
Fri., Sat.—Victor McLaglen in "Captain Lash"

ROSEMARY
Wed., Thurs.—Wm. Boyd in "Lady of the Pavements," Vitaphone
Fri., Sat.—George Bancroft in "The Wolf of Wall Street," Talkie

ONTARIO

GRANADA
Wed., Thurs.—Greta Garbo in "A Woman of Affairs"
Fri., Sat.—Colleen Moore in "Synthetic Sin"

PASADENA

COLORADO (Formerly Bard's)
Wed.—George Bancroft in "The Wolf of Wall Street," Syn.
Thurs., Fri., Sat.—Ruth Chatterton in "The Doctor's Secret," Talkie

STRAND
Wed., Thurs.—Ramon Novarro in "The Flying Fleet"
Fri., Sat.—Victor McLaglen in "Captain Lash"

FLORENCE
Wed., Thurs., Fri.—Audrey Ferris in "The Little Wildcat," Talkie
Sat.—Wm. Powell in "The Canary Murder Case"

COMMUNITY THEATERS

LOS ANGELES

AMBASSADOR Free Parking 7:00 and 8:45
Today—Gary Cooper in "Beau Sabreur"
Thurs.—Glenn Tryon in "How to Handle Women"
Fri.—Rod La Rocque in "Captain Swagger"

ARROYO Dayton Ave. at Cypress
Today—"Shadows of the Night" and "Sinners in Love"
Thurs., Fri.—Vilma Banky in "The Awakening"

ART 551 South Main Street
Today, Thurs., Fri., Sat.—"Rise to Fame" and "Slums of Berlin"

KNOLL Western at 60th Street
Today—Colleen Moore in "Lilac Time"
Thurs., Fri.—Zane Grey's "The Water Hole"

LIBERTY 260 South Main Street

LYCEUM 227 South Spring Street
Today—"Rinty of the Desert"
Thurs., Fri., Sat.—"Napoleon"

MOON 503 South Main Street
Today—"Forgotten Faces"
Thurs., Fri., Sat.—"Excess Baggage"

OPTIC 553 South Main Street
Today, Thurs., Fri., Sat.—"The Grey Vulture" and "What Price Love"

RAMPART 2625 Temple Street
Today—"How to Handle Women" and "The Charge of the Gauchos"
Thurs., Fri.—Colleen Moore in "Lilac Time"

RED MILL
Wed.—Gary Cooper in "The First Kiss"
Thurs.—"Lightning Speed"
Fri.—"Stocks and Blondes"
Sat.—Buster Keaton in "The Cameraman"

REGENT 445 South Main Street
Today, Thurs., Fri., Sat.—"How to Handle Women" and "Saddle Mates"

RIVIERA 5002 West Adams
Today—Clive Brook in "Forgotten Faces"
Thurs., Fri.—Rod La Rocque in "Stand and Deliver"

SAVOY 5320 Central Avenue

TIVOLI 1219 Central Avenue
Today—"The Air Circus"
Thurs., Fri.—"The Lady of Chance" and "The Outcast"

WESTERN Western Ave. at 39th St.
Today—Patsy Ruth Miller in "Marriage by Contract;" China Night
Thurs., Fri.—Zane Grey's "The Waterhole"

ANAHEIM

FAIRYLAND
Today and Thurs.—"Man, Woman and Wine" and "Hey, Rube"
Fri., Sat.—"Hit of the Show" and 2 Comedies

HAWTHORNE

PLAZA

TREVOR IN
Hugh Trevor,
man who became
sold Richard Dix
since that day in
Island Studios
able screen success,
in Clara Bow's new
ture, "The Wild Party"
play one of the
according to B. P.
eral manager of
Hollywood studios.

ERS
BORHOOD
ORPORATED
POMONA
CALIFORNIA
REDLANDS
LIBERTY
REDLANDS
REDONDO
CAPITOL
RIVERSIDE
RIVERSIDE
SAN BERNARDINO
WEST COAST
CALIFORNIA
SAN LUIS OBISPO
ELMO
OBISPO
SAN PEDRO
CABRILLO
SANTA ANA
WALKER'S
SANTA MONICA
CRITERION
SANTA PAULA
LEN CITY
VENICE
CALIFORNIA
WILMINGTON
CANADA
ERS
HOLLYWOOD
NLEY'S
RCHMONT
R-CAL
RQUIS
SAN PEDRO
AND
SOUTH PASADENA
ONIAL

COAST THEATRES
ENDS TODAY
Fanchon & Marco's "Grotesque Idea" Sunkist Beauties 'N What Beauties!
INTERFERENCE
A BETTER & BIGGER SHOW AT
LOEW'S STATE
TOMORROW
William Fox's First Perfect All - Talking Melodramatic Mystery Hit! The Third Degree in spooks . . . crooks . . . haunted nooks . . and eye and earful of hair - raising chills and thrills! Absolutely — The First of Its Kind!
EVERY-BODY TALKS IN
THE GHOST TALKS
The Stage — More Brilliant Than Ever!
RUBE WOLF
Mirth — Melody King — in
FANCHON & MARCO'S SONGS YOU LOVE
Made in California
CHARLES "CHIC" SALE "Marching On"
FOX MOVIETONE NEWS

You'll despise TONIA MARIA
DOROTHY BURGESS
IN OLD ARIZONA
William Fox All-Talking Record
WARNER BAXTER
EDMUND LOWE
CRITERION
35¢ TO 1 P.M.

AT OTHER FOX WEST COAST THEATRES
GRAUMAN'S EGYPTIAN HOLLYWOOD Here Now
EMIL JANNINGS "Sins of the Fathers"
FRANK JENKS and That Great Band
Johnny Marvin on Movietone
FOX-MOVIETONE NEWS
VICTOR McLAGLEN "Captain Lash"
RITZ
Hear! See! AL JOLSON "Singing Fool"
Talkie Acts
FOX MOVIETONE NEWS
WESTLAKE
Ends Today! JOAN CRAWFORD NILS ASTHER "Dream of Love"
Talkie Acts
FOX MOVIETONE NEWS
FIGUEROA
Hear! See! "ON TRIAL" 100% Talkie
Talkie Acts
FOX-MOVIETONE NEWS

MILLION DOLLAR
THEATRE • BROADWAY AT 3RD
THE LAST WARNING
TALKING PICTURE
ALL TALKING COMEDY "The LIONS ROAR"
RCA Sound News
Talking Fables
Talking Acts
Organ Concert
MATINEE 25¢
ALL SEATS NIGHTS 40¢

WARNER BROS. THEATRE IN HOLLYWOOD
LAST 5 DAYS
DOLORES COSTELLO
"THE REDEEMING SIN"
CONRAD NAGEL
CEBALLOS REVUE
NEXT MONDAY
MONTE BLUE
"CONQUEST" (OF THE SOUTH POLE)
H. B. WARNER
LOIS WILSON
KFWB

"FRONT PAGE"
GOING SOON BUY NOW

THE FUNNIEST PLAY GEO. M. COHAN HAS EVER WRITTEN
THE HOME TOWNERS
DORIS KENYON
ROBT. McWADE
TALKING PICTURE
25¢
35-50
25¢
35-50
10¢

FOLLIES BURLESQUE
80 PEOPLE 80

BELASCO TO OFFER NEW MELODRAMA

'Silent House' Announced to Follow Current Play in Few Weeks

The first of a new series of New York plays to be brought from the East to the Pacific Coast intact will be "The Silent House," a melodrama, which will follow "The Front Page" into the Belasco Theater in the near future, according to an announcement from the Belasco management.

The production is under the management of Lee and J. J. Shubert, and is the first play under their sponsorship to be shown at the Belasco Theater. "The Silent House" has to its credit runs in London and New York and Chicago.

Last season Belasco and Butler brought from the East several plays for showing at the Belasco Theater. Among them were "The Racket," "The Spider," "The Command to Love" and "The Road to Rome."

Owing to eastern bookings and the long transcontinental hop the exact date for "The Silent House" to supplant "The Front Page" at the Belasco has not been definitely set, but it is expected to be within the next few weeks.

"The Night Hostess," another play at one time named as a possible successor to "The Front Page," has been purchased, production intact, by Messrs. Fred J. Butler and Edward Belasco, it is known. Scenery, props and all are now in the local storehouse awaiting the setting of a presentation date.

Oscar Wilde's "Salome" Given in Three Acts

A "Salome" in three acts is the remarkable theatrical innovation accomplished this week by the Lafayette Players. It is announced as the Oscar Wilde version of the play "augmented." The augmentation consists of the addition of two preliminary scenes, for which Edgar Forrest receives credit. The achievement deserves to go down in history with certain other strange events of the make-believe, like, for instance, the production of "Hamlet" that was once said to have been given without a Hamlet.

In the final scene, which is the Wilde original, with some changes in the personalities of the characters, to hitch up with what has gone before, there is interest for those who wish to witness the novelty of this particular presentation. The role of Herod is played with no slight dramatic emphasis by Sidney Kirkpatrick. It is an effective performance. The daughter of Herodias is portrayed by Evelyn Preer, who is featured in the production. Herodias herself is impersonated by Laura Bowman. The captain of the guard is portrayed by Edward Thompson, and Jokanaan is dramatically played by Malcolm Patton. Appearing rather prominently in other portions of the performance are Cleo Desmond, Monte Hawley, J. Lawrence Criner and Charles Olden. Staging is attractive.

An interesting feature is that Theodore Dreiser has highly recommended the Lafayette Players' production in a letter, which reproduced large size, is on display in the lobby of the Lincoln Theater where "Salome" is being presented.

Masquers Will Put on Revel

The Masquers will stage their February "Revel" at their clubhouse on North Sycamore street, Hollywood, the night of the 24th inst., according to Sam Hardy, jester. The complete program will be arranged at the regular Friday night dinner this week.

Joe E. Brown will be master of ceremonies. The program thus far as given out by Director of Entertainment Harry J. Brown casts the following in roles: Richard Tucker, Neil Hamilton, Jack Mulhall, Georgie Stone, Ray Hallor, Georgia Harris, Arthur Rankin, James Eagle, Don Lee, Tyler Brooke, Robert O'Connor, James Spottiswood, James Bradbury, Edmund Breese, Charles Chase, Dell Henderson, Francis McDonald, Earle Foxe, Anders Randolf, Henry Clive, Jed Prouty, Gaston Glass, Walter Weems, Al Austin, Lee Moran, Harry Gribbon, Mitchell Lewis, Oliver (Babe) Hardy, Hank Mann, Tom Wilson and many more.

Pantages Books Double Feature

Olive Borden will have the honored company of Lady Drummond Hay and Dr. Hugo Von Eckener on the Pantages screen during the coming week. Miss Borden appears with Charles Delaney in "Stool Pigeon," a Columbia picture, and the two international celebrities are prominent in the trans-Atlantic flight of the Graf Zeppelin from Germany to America, which will be a feature of the Pantages talking screen.

The three reels portraying the trip of the great Zeppelin with talking and sound effects are said to show every important detail of life on board the air liner during the trip.

Pathe sound news and five acts of vaudeville complete the program starting Saturday.

EXHIBITORS BOOKING "ANGEL" SECOND TIME

Richard Wallace's directorial achievement, "The Shopworn Angel," continues to break box-office records. According to exhibitors' reports received weekly at the Paramount studios, the public is manifesting a keen desire for this type of entertainment, and some theater owners confirm the general belief by booking the picture a second time.

Although this is not a phenomenal occurrence, yet it is rare.

The gratification of the studio executives over the success of this opus has recently been increased by Wallace's direction of Maurice Chevalier in "The Innocents of Paris." Although the picture is still being edited, its wholehearted acceptance by the public is freely predicted among the powers-that-be.

"Happy Girl—Lucky Boy"

"There They Go, in Their Joy"

As the words of the song have it. Margaret Quimby and George Jessel as they appear in the Tiffany-Stahl sound film, "Lucky Boy," which will have its premiere at the Tower Theater on Monday. This singing vehicle has been synchronized by R.C.A. photophone.

MUSICIANS WIN HEARING

Los Angeles is to participate in the opportunities offered young artists by the Schubert Memorial, Inc. Georg Schneevoigt, conductor of the Philharmonic Orchestra, has been appointed a member of the national extension committee, and in such capacity will act as chairman of the Southern California Division.

This is the important announcement just made by the committee of the Schubert Memorial, Inc., consisting of such prominent musical enthusiasts as Mrs. Cecil Frankel, Mrs. Albert E. Van Court, and Mrs. Ebert Blanche Seaver, in addition to Conductor Schneevoigt. The plan is to give outstanding young artists of the entire United States a means of being heard by a representative public in New York and other cities, of having the opportunity of receiving the stamp of aproval of metropolitan critics of the press and concert audiences of the larger cities.

The board of directors has announced a nation-wide contest for young American musicians. The final winners will appear as soloists with orchestra in one of the concerts in Carnegie Hall, New York, in December, 1929, or January, 1930. The Los Angeles audition will take place in March.

HUGE CROWD THRILLS TO TITO SCHIPA

Popular Tenor Pours Out Dulcet Tones of Inimitable Beauty in Lyric Songs

BY ISABEL MORSE JONES

Tito Schipa charmed a packed Auditorium last night with the tenor tones which have made him a popular idol of three continents. A beautifully measured "Care Selve," by Handel, opened the concert after which the lyric composers held full sway. The Schipa voice of infinite beauty was at its best and the program was of that easy-to-listen-to variety which brings torrents of hand-clapping and successions of encores. Frederick Longas, the South American pianist, supported Mr. Schipa with his solid musicianship and intuitional accompanying.

The subtleties of Donaudy, Debussy and Cyril Scott were enhanced by the Schipa overtones and his songs of love poured forth without restraint. Failure made an unwelcome appearance in just one song and that was Walter's prize song from the Mastersingers. Its long phrases were hurriedly given and notes chopped unmercifully. The prize song of Wagner is not a prize song for Latin tenors.

The serenades of Latin lands and the folk songs of these melody-loving people are never so fascinating as when Schipa sings. Because of his gracious wish to please he was kept singing them up until a late hour last night.

Lea Luboshutz Gives Program of Rare Merit

BY I. M. J.

The Glendale Music Association scored ahead of Los Angeles when it presented Lea Luboshutz, Russian violinist, in concert Monday night. Mme. Luboshutz is a distinguished musician, the only violinist Josef Hofmann has ever cared to play sonatas with in public and is conducting the violin department of the Curtis Institute of Music in Philadelphia with Efrem Zimbalist. Her program at the Glendale High School was made up of the great works of violin literature and was well received.

Mme. Luboshutz is better known as an orchestral soloist in this country than as a recitalist. She has played with all the major orchestras in the East and will play with the San Francisco Symphony before her return to Philadelphia. Her joint programs with Hofmann and in quartet work as first violinist of the Curtis Quartet have demonstrated the high order of her musicianship in eastern cities.

A program of Corelli's La Folia, Saint-Saens's B-minor concerto, the rarely-heard beauties of the Chausson Poeme and especially worth-while works of Kreisler, Tschaikowsky and Wieniawski convinced her western hearers on Monday night that Mme. Luboshutz is one of the fine violinists of the day.

Her tone is rich and has a masculine virility. She has a brilliant technique, an intellectual grasp of the violin and a conscience. She does not stoop to conquer. One cannot help but admire her uncompromising attitude toward her art but her program building lacks a certain balance and contrast.

A somewhat softening influence was the accompanying of a very handsome young Russian refugee, Valentine Pavlowsky. He is an excellent pianist and aided in every way the intensely dramatic playing of Mme. Luboshutz. It is to be hoped that this distinguished woman will play in Los Angeles another season.

Ethel Waters Will Top Bill at Hillstreet

Singing her inimitable darktown ballads and "blues," Ethel Waters, "finest artiste of her race and generation" and late star of "Africana" and "Plantation Days," returns Sunday, for a week's headline engagement at the Hillstreet Theater. Assisting her will be the Misses Jones and Wright, musicians.

Jack McLallen with "Sarah" and Tony Labriola will present laughs, tricks and tunes; Tinova and Balkoff in their dance presentation; Lou Cameron and Ruth Marvin in comedy; the Rubio Sisters, an acrobatic offering, and Rogers and Wynne's "Now and Then."

Chester Conklin stars in "Taxi 13," a romping romance of a roustabout Romeo of the cab world, which will be presented with Photophone sound and talk. Others in the cast which Marshall Neilan directed include Martha Sleeper, Hugh Trevor, Lee Moran, Gustav Von Seyffertitz, Jerry Miley, Charles Byer and Ethel Wales.

Anniversary to Be Featured by Marion Harris

Celebrating the third anniversary of the new Orpheum Theater and the thirty-fifth Orpheum year in Los Angeles, Radio-Keith-Orpheum announces that a special program is being arranged for the vaudeville house next week.

Marion Harris, stage, screen, phonograph and radio star, who arrived in San Francisco last week from New York, will headline the gala fare, presenting her repertoire of popular songs.

In addition to her local triumphs, Miss Harris will be remembered as the feature of the inaugural RKO hour broadcast from New York and for her work in "A Night in Spain," with Leon Errol in "Yours Truly," and in vaudeville. Her phonograph records have sold into the millions.

Natacha Nattova, international star of dance, associated with Geural, Daks and Bogdan, and other important attractions to be announced later will complete the program.

TWO STAGE PLAYERS MAKE MOVIE DEBUTS

With the advent of talking pictures, the step from stage to screen is a simpler one for actors, Helen Twelvetrees and Charles Eaton have discovered.

These two younger celebrities of New York footlights successes make their screen debut in the William Fox all-talking comedy, "The Ghost Talks," which will have its Coast premiere tomorrow at Loew's State. Miss Twelvetrees had prominent roles in such plays as "An American Tragedy," "Yen," "Roulette," "Elmer Gantry," and "Broadway." Charles Eaton was a juvenile in "Skidding," "Peter Ibbetson," "Peter Pan," and others.

Rube Wolf will be the center of a new Fanchon and Marco stage idea. Chic Sale in "Marching On" will be an added talking subject.

*

MAJESTIC READY FOR NEW TERM

Horton Players Take Up Occupancy With "Swan" Sunday Evening

Elaborate preparations are nearing completion at the Majestic Theater for Edward Everett Horton's return to the scene of his first Los Angeles stage successes. The Majestic, for many years a familiar landmark on Broadway, near Ninth street, has been completely redecorated and renovated. A large crew of artisans have been working night and day in an effort to have the house ready for the homecoming Sunday night when Horton presents his current Vine Street success, "The Swan," with the entire cast intact.

The comfortable homelike atmosphere so characteristic of Horton productions is being transferred to the downtown theater and it is expected that the popular comedian will meet with even greater success at his new location. It is said that the entire staff now operating the Vine Street will be maintained at the Majestic.

The bulk of the reconstruction plans was placed in the hands of Danny Hall, designer of all Horton's stage settings and head of the art departments at both the Universal and Charles Chaplin studios.

"The Swan," playing to capacity audiences, will enjoy the distinction of having two openings and it is reported that some of the original first-nighters are planning to see the rollicking royal romance again Sunday night, when the Molnar opus resumes its run at the Majestic.

The cast includes Edward Everett Horton, Lois Wilson, Ralph Forbes, Marie Dressler, Mary Forbes, Mitchell Harris, Jessie Arnold, Charles Quartermaine.

Famous Comedy Once Sold to Thomas Ince

"Lightnin'" almost made its first appearance as a motion picture.

According to Bessie Bacon, now appearing in the Henry Duffy Players production of "Lightnin'" at El Capitan, her father, Frank Bacon, worked on the original manuscript of the comedy for more than eight years. It was rejected by several of the leading producers and, in a moment of despair, Bacon, then playing in "Stop Thief" here, sold it to Thomas Ince as a motion-picture scenario, receiving $500.

The day after the sale he met Mitchell Smith, the playwright, in the lobby of a hotel. Smith inquired about the play. Bacon answered that he had sold it to Ince.

"That's too bad," Smith remarked. "I though perhaps we could do some work on it together and fix it up for production."

"Well, if you'll agree to work on it I'll get it back," drawled Bacon. "I may have to blow Ince's safe or poison his night watchman, but I'll get it."

What seemed to Ince like unreasonable insistence on Bacon's part that his play be done in pictures at once caused him to make Bacon a curt offer to return the manuscript. Bacon insisted he wanted to "help direct" the opening scenes before he left Los Angeles.

He was handed the manuscript and returned the $500 to Ince.

Far North Will be Setting for Movietone Film

One of its biggest programs of the season is being planned by the Boulevard for the new week which starts on Friday. Heading the list of nine special features is "The Great White North," a Fox Movietone production, filmed—appropriately enough—by H. A. and Sidney Snow. The picture is considered one of the most remarkable of its type ever filmed.

On the same program the Boulevard will present a $100,000 display of furs, with living models. Talkie acts will include George Dewey Washington and an Eddie Cantor special, and on the stage Lynn Cowan will preside over a gala entertainment bill with his musical "gang."

Concluding the forthcoming program there will be Chic Sale in "Marching On," a Movietone act, and Wesley Lord at the Wurlitzer.

Screen Colony Shows Interest

Motion picture and stage celebrities are flocking to the Hollywood Playhouse to see May Robson, who is appearing in "Mother's Millions," with the Henry Duffy Players. Miss Robson has made her home in Beverly Hills for the last two years and has appeared in fourteen motion pictures, most of them under the direction of Cecil B. DeMille. She was scheduled for a leading role in "Dynamite" but her contract with Henry Duffy for her appearance here in "Mother's Millions" prevented.

Miss Robson is the adopted mother of the Sigma Chi, college fraternity, and wherever she goes members of the fraternity have her as guest of honor at luncheons and dinners.

Many theater parties have been arranged by admirers of the actress. The alumnae of Delta Gamma Sorority will have a turnout this week. Alpha Omicron Pi Sorority has taken several hundred seats. Kappa Alpha Theta Sorority will have a theater party today and the alumnae of Kappa Kappa Gamma on Monday. Phi Mu members will attend the performance on Tuesday and the Harding Cahuenga chapters O.E.S. on the 25th inst. Alpha Delta Theta is planning an affair for the 26th and Alpha Sigma Delta for March 4.

NEW POTENTIAL STAR

A candidate for stardom during the next twelve months is said to be William Bakewell. This young actor's work in "The Iron Mask," Douglas Fairbanks's latest production, is said to be of such high merit that it is said to be almost a foregone conclusion he will be considered eligible for high ranking honors.

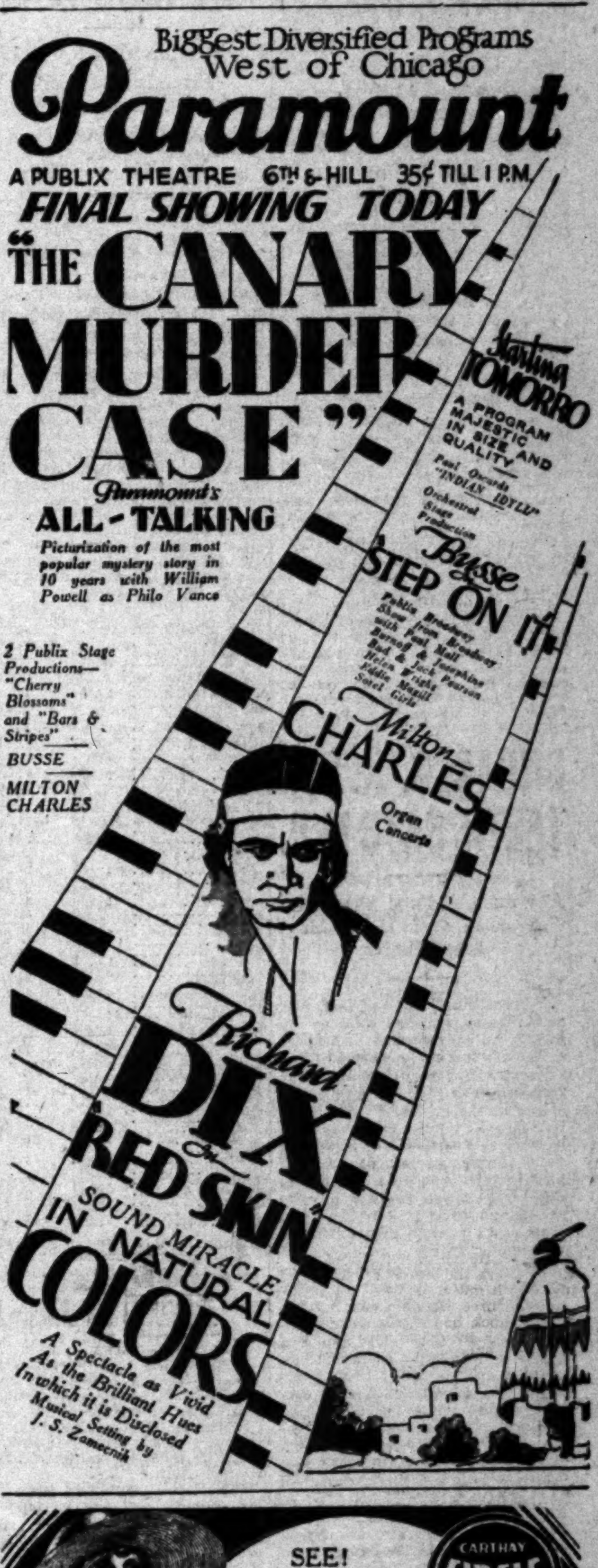

Biggest Diversified Programs West of Chicago
Paramount
A PUBLIX THEATRE 6TH & HILL 35¢ TILL 1 P.M.
FINAL SHOWING TODAY
"THE CANARY MURDER CASE"
Paramount's ALL-TALKING
Picturization of the most popular mystery story in 10 years with William Powell as Philo Vance
2 Publix Stage Productions—"Cherry Blossoms" and "Bars & Stripes"
BUSSE
MILTON CHARLES
Starting TOMORRO
A PROGRAM MAJESTIC IN SIZE AND QUALITY
Paul Oscard's "INDIAN IDYLL" Orchestral Stage Production
Busse
STEP ON IT
Publix Broadway Show from Broadway with Paul Mall
Barnoff & Josephine
Bud & Jack Pearson
Helen Wright
Eddie Magill
Sunkist Girls
Milton CHARLES
Organ Concerts
Richard DIX in "RED SKIN"
SOUND MIRACLE IN NATURAL COLORS
A Spectacle as Vivid As the Brilliant Hues In which it is Disclosed
Musical Setting by J. S. Zamecnik

SEE! Beautiful Corinne Griffith As lovely Lady Hamilton in This Gorgeous Romance
CARTHAY CIRCLE THEATRE
Reserved Seats! No Standing In Line!
Corinne GRIFFITH WITH VICTOR VARCONI IN "THE DIVINE LADY"
FIRST NATIONAL VITAPHONE SPECTACLE DIRECTED BY FRANK LLOYD
ELINOR'S ORCHESTRA
EDWARD EVERETT HORTON TALKING COMEDY
Fox Movietone Talking News
Ph. Boxoffice, Oltente 1104; Tkts. Downtown at Owl Drug, 7th & Hill; or W. B. Allen, 720 S. Bdwy. Take Wilshire Busses.

GRAUMAN'S CHINESE THEATRE
"BROADWAY MELODY"

3 PASSIONS
LOVE IS THE GREATEST OF MAN'S
35¢ TILL 1 P.M.
Extra! Al Christie's 100% Talking Comedy by OCTAVUS ROY COHEN
C. SHARPE MINOR
UNITED ARTISTS THEATRE BDWY. NR. 9TH

ERLANGER'S MASON COMMENCING MONDAY FEB. 18th
The D'OYLY CARTE OPERA CO.
DIRECT FROM THE SAVOY THEATRE, LONDON
IN A SEASON OF GILBERT and SULLIVAN OPERAS
ENTIRE WEEK, COMMENCING MON. FEB. 18
"THE MIKADO"
SECOND WEEK, COMM. MON. FEB. 25—MON. TUES. WED. EVES., WED. MATINEE
"TRIAL BY JURY" and "THE PIRATES OF PENZANCE"
THURS. FRI. SAT. EVES., SAT. MATINEE
"IOLANTHE"
SEATS NOW ON SALE—EVES. 50¢ TO $3.00—WED. MAT. 50¢ TO $1.50—SAT. MAT. 50¢ TO $2

ERLANGER'S BILTMORE "The 19th Hole"
LAST WEEK—MAT. SAT.
A. L. ERLANGER Presents BY AND WITH
FRANK CRAVEN
DOES NOT PLAY ANY OTHER CITY IN SO. CALIFORNIA

VINE STREET THEATRE GLADSTONE 4146
"the SWAN" BY FERENC MOLNAR
EDWARD EVERETT HORTON LOIS WILSON MARY FORBES RALPH FORBES JESSIE ARNOLD MARIE DRESSLER

VINE STREET THEATRE
TICKETS NOW ON SALE MAY CO.—BDWY. DEPT. STORE
Just for Fun!
"WEAK SISTERS"
BEGINNING MONDAY FEBRUARY 18th

Skinny Women Don't Stand a Chance!

New YEAST and IRON builds weight quickly. Your own druggist guarantees results—or pay nothing

You don't want to be underweight, nervous and always tired—an object of pity to your friends. Start Ironized Yeast now and put pounds of good flesh on those bony arms, hollow cheeks and scraggy limbs. See ugly lines give way to graceful curves. Feel a new vitality and strength you haven't had for years.

Ironized Yeast is two tonics in one — weight-building Yeast and strengthening Iron. The yeast is the same used in making malt, and which makes malt so beneficial.

The yeast is treated with the same kind of iron found in spinach, lettuce and celery. In this form Iron is easily assimilated by the body, making rich, red blood and toning up nerves and muscles.

Only when Yeast is Ironized in this way is it more effective—for Iron is needed to bring out the weight-building values of Yeast. By this formula Ironized Yeast gives you results in half the time required by yeast and iron taken separately.

Ironized Yeast brings pounds of weight in astonishingly quick time. Letters say: "10 pounds gained in 3 weeks," "one full treatment added 7 pounds," "11 pounds and better health." The blood is toned up too, because the iron adds strength and richness to the blood, clearing up the complexion and increasing your vitality. Ironized Yeast comes only in pleasant-tasting tablets. Safe for everybody. Does not upset stomach nor cause gas or bloating.

Ask the druggist now for a full course treatment. It will prove that you can gain many pounds, or your money will be refunded.—[Advertisement.

SUGAR O. K. FOR TEETH, SAYS M.D.

Any and All Food Should Be Brushed From the Teeth After Eating

Who, with any basis of fact, ever said that sugar is harmful to the teeth? An eminent British medical authority recently showed that sugar, perhaps more than any other food, tends to promote the flow of saliva in the mouth, which should be conducive to preserving the teeth in a clean state. He also pointed out that sugar promotes the flow of gastric juice and so is an aid to digestion. Rough foods and fruits are thought to be good for the teeth. How could anyone ever eat them without sugar?

The main thing is to eat a variety of healthful foods and to enjoy them. That's what the teeth are for. Medical authorities are alarmed today that so many girls and also adults are starving themselves in order to reduce weight. This passing fad, in the opinion of many doctors, has become a serious menace to health, frequently causing injuries that are permanent.

Eat enough nourishing food, and remember that sweetness is nature's perfect flavor. Nothing can take the place of sugar in making the whole meal enjoyable. Eat some citrus fruit—sweetened to taste—at least once a day. Take care of your teeth and enjoy eating. The Sugar Institute.

SOME WOMEN ALWAYS ATTRACT

You want to be beautiful. You want the tireless energy, fresh complexion and pep of youth. Then let Dr. Edwards' Olive Tablets keep your system free from the poisons caused by clogged bowels and torpid liver.

For 20 years, men and women suffering from stomach troubles, pimples, listlessness and headaches have taken Dr. Edwards' Olive Tablets, a successful substitute for calomel, a compound of vegetable ingredients, mixed with olive oil, known by their olive color. They act easily upon the bowels without griping. They cleanse the system and tone up the liver.

Keep youth and its many gifts. Take Dr. Edwards' Olive Tablets nightly. How much better you will feel—and look. 15c, 30c, 60c. All Druggists. [Advertisement.

Grandmother Knew

there was nothing so good for congestion and colds as mustard. But the old-fashioned mustard plaster burned and blistered.

Musterole gives the relief and help that mustard plasters gave, without the plaster and without the blister. Gently rub it in. See how quickly the pain disappears.

Try Musterole for sore throat, bronchitis, tonsillitis, croup, stiff neck, asthma, neuralgia, headache, congestion, pleurisy, rheumatism, lumbago, pains and aches of the back or joints, sprains, sore muscles, bruises, chilblains, frosted feet, colds of the chest (it may prevent pneumonia).

Jars & Tubes

MUSTEROLE

WILL NOT BLISTER

Better than a mustard plaster

WHEN YOUR BACK SEEMS BREAKING

Backaches arising from stooping or reclining often mean kidneys need help. Aid them by avoiding meats, spicy foods, liquor, and take Santal Midy capsules. They also help irregular, scanty or burning passages and night rising from bladder weakness. Genuine bear signature of Dr. L. Midy. All druggists have them.

L. Midy

SANTAL MIDY

AVOID STOP NEURALGIA PAIN

FAMOUS FOR GIVING RELIEF FROM

Rheumatism, Lumbago, Gout

Sciatica, Pains in the head, face and limbs. Hundreds of testimonials. All druggists. Agents: E. FOUGERA & CO., Inc., New York

EADE'S PILLS

CAR FEE TOTAL AT HIGH LEVEL

Registration Fund for 1928 Establishes Record

Total of $7,802,621 Paid in by State Autoists

Los Angeles County's Share Amounts to $1,568,040

SACRAMENTO, Feb. 12. (AP)—The largest apportionment from motor vehicle registration fees for highway maintenance in the history of California was turned back today to the State Highway Commission by the Division of Motor Vehicles. The total, $7,820,621.19, is a gain of $350,404.14 over 1927.

One-half of the collection will go directly to the commissions. The other half will be apportioned to counties after deductions totaling $751,144.65 are made for salaries of traffic officers.

Los Angeles county, with 740,414 vehicles registered, shares in the total to the amount of $1,568,040.45.

	Registrations	Share of Apportionment
Alameda	133,443	$ 282,604.09
Alpine	56	118.60
Amador	2,216	4,693.02
Butte	14,184	30,038.72
Calaveras	2,251	4,767.14
Colusa	4,507	9,544.87
Contra Costa	22,930	48,554.89
Del Norte	1,533	3,246.57
El Dorado	2,691	5,698.97
Fresno	57,577	121,935.92
Glenn	5,235	11,086.62
Humboldt	14,357	30,405.09
Imperial	19,799	41,930.10
Inyo	2,760	5,845.10
Kern	34,227	72,485.55
Kings	9,681	20,502.32
Lake	2,902	6,145.82
Lassen	4,087	8,655.40
Los Angeles	740,414	1,568,040.45
Madera	5,668	12,003.63
Marin	10,172	21,542.15
Mariposa	1,064	2,253.33
Mendocino	7,283	15,423.85
Merced	12,834	27,179.70
Modoc	2,097	4,441.00
Mono	389	823.82
Monterey	16,315	34,551.72
Napa	7,410	15,692.82
Nevada	3,109	6,584.20
Orange	45,473	96,306.44
Placer	8,642	18,301.93
Plumas	2,115	4,479.12
Riverside	29,705	62,908.92
Sacramento	44,844	94,970.12
San Benito	4,336	9,182.73
San Bernardino	43,896	92,962.46
San Diego	70,422	149,138.92
San Francisco	144,171	305,323.72
San Joaquin	37,743	79,931.70
San Luis Obispo	10,885	23,052.13
San Mateo	21,012	44,498.98
Santa Barbara	22,037	46,669.72
Santa Clara	51,780	109,659.10
Santa Cruz	14,102	29,865.06
Shasta	4,900	10,377.16
Sierra	786	1,664.58
Siskiyou	8,258	17,488.70
Solano	12,314	26,078.45
Sonoma	24,810	52,342.34
Stanislaus	24,635	52,171.73
Sutter	6,084	12,884.63
Tehama	5,493	11,633.01
Trinity	589	1,247.38
Tulare	30,313	64,196.53
Tuolumne	3,142	6,654.09
Ventura	19,457	41,205.82
Yolo	9,149	19,375.65
Yuba	5,026	10,644.02
Total	1,846,412	$3,910,310.60

Professionals Need of Banks

COLUMBUS (O.) Feb. 12. (AP)—Banking in the future will be in the hands of professional managers and not amateurs, J. W. Pole, Comptroller of the Currency, told members of the Ohio Bankers' Association today at the annual midwinter meeting here.

"The large number of bank failures outside of the metropolitan centers during the past few years," he said, "is an indication that there are more banks than bankers. The scarcity of trained executives—executives with that degree of managerial ability required by modern conditions—may be one of the underlying reasons for the rapid spread of branch banking and rapid growth of banking ideas among bankers and business men of the country."

War Begun on Road Defacing

SAN RAFAEL, Feb. 12. (Exclusive)—Inauguration of a campaign to prevent further disfiguration of the Redwood Highway through control of vending stands and roadside billboards was agreed upon unanimously at a meeting here today sponsored by the Redwood Empire Association.

Participating were supervisors, editors of newspapers, city and county officials, representatives of civic and women's clubs and interested citizens from all of Marin county.

The plan will be carried into execution, it was decided, through a regional planning commission and with legislative aid if it is obtainable.

Ohio to Return Soldier Letters

COLUMBUS (O.) Feb. 12. (AP)—Lincoln's Birthday will have a greater significance for the Daughters of the Confederacy and relatives of dead Confederate soldiers as a result of action by the Ohio Senate today.

By a unanimous vote the Senate concurred in a resolution providing for the return of about 180 letters of Confederate soldiers, now in the Ohio State Library, to relatives in the South, if they can be found.

Under the terms of the resolution, the Daughters of the Confederacy are charged with the responsibility of trying to find the relatives of the soldiers of the South for whom the letters originally were intended.

GANNA WALSKA MAKES DEBUT IN NEW YORK

NEW YORK, Feb. 12. (AP)—Mme. Ganna Walska, whose appearances in concert and grand opera have occasioned wide comment in Europe and America, made her New York concert debut in Carnegie Hall this afternoon. A large and friendly audience greeted the singer, who is the wife of Harold McCormick of Chicago.

MAYOR CRASH VICTIM

AVON PARK (Fla.) Feb. 12. (AP) Mayor William King and City Comptroller C. Arthur Crews were injured fatally here late yesterday when their automobile was struck at a grade crossing by a passenger train.

ARMISTICE MADE HOLIDAY

CONCORD (N. H.) Feb. 12. (AP)—Gov. Tobey, today signed the bill making Armistice Day a legal holiday in New Hampshire.

GRANT'S NURSE GETS REWARD

Virginia Woman, Now 84 Years of Age, Who Aided Son of General During Civil War, Gets Ticket So She Can View Inaugural of Hoover

WASHINGTON, Feb. 12. (AP)—An 84-year-old Virginia dame who nursed Frederick Dent Grant while his father's troops camped in her back yard, will view an inaugural parade for the first time this March 4.

She is Mrs. William Lynn, formerly Miss Cassie Moncure, now living here. She wrote to Col. U. S. Grant, III, who is chairman of the inaugural committee, requesting a seat for the parade. Today she received a complimentary ticket. Her letter to Col. Grant read:

"Your father, Capt. Frederick Dent Grant, had typhoid fever at my home in the Civil War. Your grandfather, Gen. Grant, had his headquarters in our yard at the battle of Jerico Ford (between Fredericksburg and Richmond, Va.) and I am 84 years old, and have never seen an inaugural. Can you arrange to give me a seat in a building for March 4, so I can see the inaugural parade. I would so appreciate it. Thanking you if this courtesy can be allowed an old virginia lady."

The record shows that Frederick Dent Grant, later commandant of West Point, accompanied his father on several lesser battles of the Civil War. Capt. Grant was born in 1850 and was a youth at the time of these engagements.

CARNIVAL RULES IN NEW ORLEANS

Mardi Gras Climaxes Old City's Festal Season

NEW ORLEANS, Feb. 12. (AP)—New Orleans joyously and nosily today celebrated mardi gras, the climax of a festival season, in its traditional manner.

Rex, King of the Carnival, who headed a parade of twenty floats throughout the city, had issued instructions to "let joy be unconfined," and it was.

From an early hour this morning until late tonight the streets were packed with revelers determined to have as much fun as possible before the 1929 mardi gras passed into history.

Promiscuous kissing was in order until dusk tonight.

Overture Made to End Gas War

SAN FRANCISCO, Feb. 12. (Exclusive)—An overture for peace in San Francisco's gasoline price war was made today by the Retail Service Station Dealers' Association with the issuance of invitations to all parties to the controversy to assemble at a mass meeting the 21st inst. and agree to restore the "prewar price of 21 cents per gallon." Attorney Garry for the association warned that unless something is done soon "many dealers are going to be forced out of business."

Admitting the truth of Garry's conclusion, H. William Nelle, head of the Garage and Property Owners' Association, said his organization probably will embrace the idea of the service-station men.

A THREE DAYS' CO YOUR DANGER S

Coughs from colds may lead to serious trouble. You can stop them now with Creomulsion, an emulsified creosote that is pleasant to take. Creomulsion is a medical discovery with two-fold action; it soothes and heals the inflamed membranes and inhibits germ growth.

Of all known drugs creosote is recognized by high medical authorities as one of the greatest healing agencies for coughs from colds and bronchial irritations. Creomulsion contains, in addition to creosote, other healing [illegible]

CREOMULSI

FOR THE COUGH FROM COLDS

ASK THE MAN WHO OWNS ONE

PACKARD

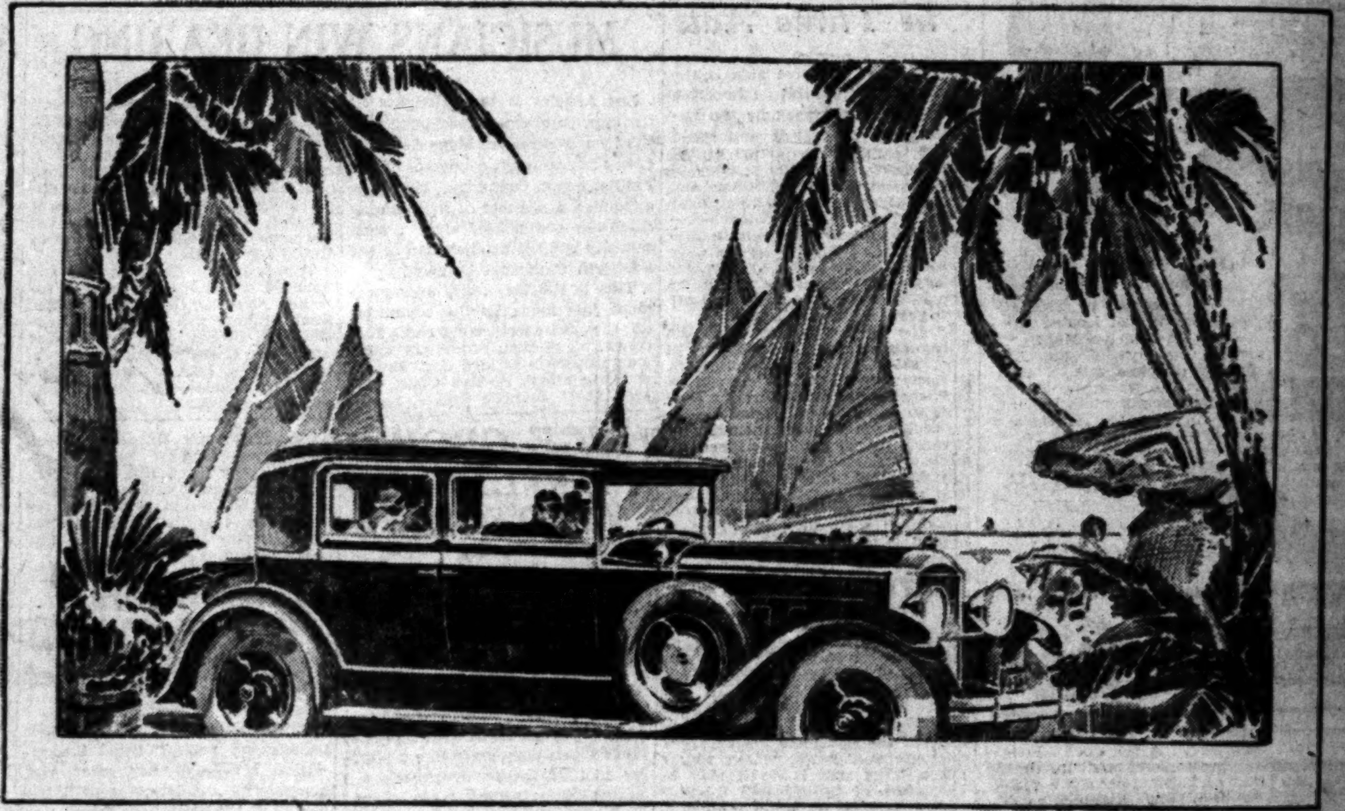

Available *in* Three Price Ranges

FINE CAR enthusiasts who desire the supreme luxury and distinction of Packard Eight transportation today have a wide choice in models and in prices.

For the famous Packard Straight-Eight, acknowledged both at home and abroad as the finest of all fine cars, is now available in three complete and separate lines—and in three distinct price ranges.

These three lines—the Standard Eight, the Custom Eight and the De Luxe Eight—differ only in size, in detail of appointment and in the degree of individuality obtainable in upholstery and in color. In fundamental design and in quality of materials and craftsmanship they are alike—finer in engineering than any cars Packard has built before. Each Packard Eight today is a "Packard" in the fullest sense of that significant word.

We invite you to come in and see the three new Packard lines, to learn from actual figures why it is more economical, over three or four years, to own and operate a Packard Eight than to drive a succession of lesser cars during the same period of time.

The Packard Eight is a long-lived car, providing more miles of luxurious and distinguished transportation than the average owner ever uses. When will you take the model of your choice for a trial drive?

The Packard Standard Eight is priced from $2435 to $2835—the Custom Eight from $3175 to $3850—and the Eight De Luxe from $4585 to $5985—at the factory. Individual custom cars are also available to order on the De Luxe chassis.

* * *

If you prefer to buy out of income, you will find the Packard Payment Plan most attractive. Many take possession of their new cars without any cash outlay—and with the small monthly payments made smaller because the used car allowance exceeds the down payment on the new car.

Earle C. Anthony, Inc.

TENTH AND HOPE STREETS
PHONE WESTMORE 0331
SOUTHERN CALIFORNIA DEALERS

C. J. Shannon & Son	Alhambra	Elvin E. Webb	Riverside
P. D. Smith	Bakersfield	J. Clarke Smith	San Bernardino
Thompson Motor Co.	Beverly Hills	Ray Anderson, Inc.	San Diego
Kelley Motor Co.	Glendale	Virgil Negranti	San Luis Obispo
Douglas M. Longyear, Inc.	Hollywood	Claude L. Coggins, Inc.	San Pedro
Lewis & Townsdin	Huntington Park	Hightower & Cromer	Santa Ana
Carlyle Nibley, Inc.	Long Beach	Hitchcock Motor Co.	Santa Barbara
Ted Morris	Monrovia	Carl R. Henderson	Santa Monica
H. B. Banta, Inc.	Ontario	H. C. Motley, Inc.	Ventura
D. E. McDaneld, Inc.	Pasadena	Don West, Inc.	Whittier
Robert Tenan	Redondo		

since its formation a little over a week ago, its plans for the conference have not been made public.

Chairman Ward and Secretary Ross are new conferees in the river situation. Senator Favour, however, is a veteran commissioner, having served as a member of two past commissions.

IT'S ALL GREEK TO ICY SERBS

When Athens Envoy Disports amid Frozen Chunks They Try to "Save" Him

BELGRADE (Jugo-Slavia) Feb. 12. (AP)— Spyridion Polychroniades, Minister of Greece to this capital, bathed today amid the ice cakes in the Sava River. Pedestrians, believing that he had fallen into the freezing water, made frantic efforts to rescue him, but he drove them away, saying:

"I have done this for the last forty years. Let me alone."

The diplomat disported in the icy water for an hour, then donned his clothes and walked hatless and coatless to the Greek Legation, while a crowd of amazed Serbians followed him, shivering in the unprecedented cold that has prevailed the last few days in Belgrade.

Fund Proposed to Fight Gnats

WASHINGTON, Feb. 12. (AP)— Protection for man and animals from an outbreak of gnats in California and in the Gulf States through an appropriation of $12,000 was recommended to Congress today by President Coolidge.

The money would be used by the Secretary of Agriculture to discover means of controlling "these gnats, which are known locally as 'eye' or 'buzz' gnats, which attack the eyes of human beings and open wounds ar sores of animals, causing considerable irritation and soreness."

JAPANESE FREIGHTER POUNDING ON ROCKS

DUTCH HARBOR (Alaska) Feb. 12. (AP)—The Japanese freighter Nanko Maru, reported by wireless late today that it had located the distressed vessel Meiyo Maru, pounding on the rocks of an Alaskan island in a violent gale. The Nanko said that the storm would make rescue operations impossible until it subsided. Due to the storm, the Nanko reported, it was not sure whether the stranded ship was grounded on Aiktak or Ugamak Island in the Aleutian Archipelago.

NEON ELECTRIC RATE BOOST IN PROSPECT

SAN FRANCISCO, Feb. 12. (Exclusive)—Inauguration of a higher dividend rate on stock of Claude Neon Electric Products Company was declared probable in the near future by President Howse today. Last June the company began paying dividends at the rate of $4 annually on the old stock. Following the five-for-one split-up, the same rate, or 20 cents per share quarterly, has been paid. Earnings have been growing to the point where the higher rate seems justifiable.

UNIONS' POWER MOVE CRUSHED

New Mexico Votes Down Bill for Labor Commissioner

Measure Termed Support for Propagandist

Parties Warn Against Efforts at Dominance

SANTA FE (N. M.) Feb. 12. (Exclusive)—Union labor made its first major gesture toward political power in New Mexico today and met rebuff at the hands of the State Senate, which voted fifteen to nine to adopt the report of the committee on State affairs which was unfavorable to a union-drawn and sponsored measure creating the office of State labor commissioner.

Party lines did not enter into the rebuke handed the unions, as two out of six Democrats in the Senate joined with thirteen of the eighteen Republicans in killing the bill.

After the bitterest fight of the present session, during which twelve different Senators joined in the oratorical outburst, the Senate refused to concur in the action of the House which had passed the bill by a vote of thirty-one to fifteen. In that branch of the Legislature, party lines also were disregarded.

DECLARED PLEDGED

Proponents of the measure in the Senate urged support for it on the plea that the Republican party had pledged itself before the last campaign to create the office of labor commissioner.

"We may have pledged ourselves to create such an office, or we may not," said Senator Remley, who comes from the mining district in Colfax county." "But we most certainly did not pledge ourselves to pass this bill, which conveys more despotic power to the labor commissioner than any other officer of our State possesses today.

"I know that labor as a whole is not in favor of any such measure as this." "Let's change the title of the measure to read: 'A bill providing for a State labor propagandist, paid by the taxpayers of the State,'" shouted Senator Moon, Democrat.

SUBSIDIZING CHARGED

"Union labor is trying to subsidize both political parties in this State. I hope to see the time when both Democratic and Republican parties will set their feet down and show that they will not allow themselves to be subjected to this kind of dangerous influence, for it is dangerous when we have to consider legislation or party planks in a platform under what might well be constructed as a threat."

The bill proposed a State labor commissioner at an annual salary of $3600, more than is paid most elected State officials. In addition it carried a $3000 appropriation for expenses of the commissioner.

All kinds of labor, including farm and stock raisers' help, were included in the labor commissioner's jurisdiction.

One clause stated: "He may require the performance of any act he deems necessary," and placed no limitations on the commissioner's powers.

The general tone of the speeches made by opponents to the measure was a warning that any other measure of a similar nature would meet the same fate and that union labor dominance would not be brooked by either party.

"JIMMY" WALKER ILL

NEW YORK, Feb. 12. (AP)—Mayor James J. Walker was confined to his home today with a severe cold. He had been advised by his physician to remain in bed Sunday but instead spoke at a dinner of the East Side Chamber of Commerce.

MEASURES ON TRAFFIC PREPARED

House Committee Drafts Bills to be Presented at Sacramento

SAN FRANCISCO, Feb. 12. (AP)— Edgar C. Levey, speaker of the State Assembly, announced today that his committee on motor traffic has determined upon a group of measures to be submitted to the Legislature when it convenes the 18th inst. The committee, he said, had put into the recommendations the results of two years' nation-wide study of traffic.

Some of the measures will provide for the following:

Operators' cards must show record of convictions or forfeitures of bail for motor vehicle law violations.

Applications for licenses must show whether judgments have been found against applicant, and what public liability insurance is carried.

Amendment to law to make owner liable for damages incurred by his machine where his consent that it be driven by another person is direct or implied.

Holding parents liable for damage caused by negligence of minor children, operation by minor being proof of implied consent.

Centralized control of traffic policing.

LAWGIVERS PAY LINCOLN HONOR

Eulogies of Great President Heard in Congress

Shortridge Eloquent in Talk at Emancipator's Tomb

Tribute as Fighter Paid by Senator Smoot of Utah

WASHINGTON, Feb. 12. (AP)—The hundred and twentieth anniversary of the birth of Lincoln was observed in Washington today, both at the Capitol and at his memorial overlooking the Potomac River.

In the House the Gettysburg Address was read by Representative Moore of Ohio and in the Senate tribute was paid by Senator Smoot of Utah. At the massive Memorial Building, numerous patriotic societies gathered and heard Senator Shortridge of California eulogize the martyred President.

The Capitol was decorated with American flags while Pennsylvania avenue, a long stretch of mud and water when Lincoln was born, also was bedecked with the national emblem. At the east front of the Capitol, where in a few weeks a new President will take the oath on the same spot where Lincoln twice stood, more flags were displayed.

At the Lincoln Memorial, where the Gettysburg speech and the second inaugural address are inscribed on two tablets, a gathering listened to Senator Shortridge extol the Emancipator.

"Wheresoever among men there is love for disinterested patriotism and sublime attachment to duty," Senator Shortridge said, "wheresoever liberty is worshiped and loyalty exalted, his name, his life, his deeds are known."

"Who was this man that came unheralded out of the West?" he asked. "Who was this man that rose above great statesmen of his day—who was as earnest as Phillips, as gifted as Baker, more profound than Seward, more wise than Chase, more logical than Douglas, more eloquent than Everett?—that humble, loving, forgiving, sublime man was the rail-splitter of Illinois—sainted and immortal Abraham Lincoln—Abraham Lincoln, child of poverty, champion of freedom, savior of the Union."

Senator Shortridge said that the hour of brotherly estrangement had gone forever, that "government of the people, by the people, for the people," had not perished and that "the sons of America march all one way."

'QUESTION MARK' LIFE ENDS

Famous Plane, About to "Die," Bravely Flies to Own "Funeral," But it Will Revive Later

HARRISBURG (Pa.) Feb. 12. (AP)—The famous plane Question Mark came home to its foster-mother today to "die."

Making its last flight with the special refueling equipment that made its epochal endurance flight possible, the trimotored ship was flown to the army air depot at Middletown, near here, from Bolling Field, Washington, for removal of its "lungs." It flew to its own funeral.

It will be just an ordinary airplane after being stripped of its special equipment at Middletown and will go back in the service as a good soldier, but a "buck private." Its only claim to distinction will be the large "?" painted on each side of the fuselage, which the government has allowed it to retain.

Three members of the crew which made the continuous flight of more than 150 hours on the west coast, including Maj. Carl Spatz, the flight commander, who is a native of Pennsylvania, accompanied the plane here. After being honored by the Pennsylvania Legislature and Gov. Fisher, the trio, who in addition to Maj. Spatz included Lieut. E. R. Quesada and Sergt. Ray W. Hooe, said a said farewell to their mechanical companion and departed in other planes for the return trip to Washington.

REVOLTERS TAKE OVER CHINA CITY

American Missionaries in Danger Zone Advised by Consul to Evacuate

CHEFOO (China) Feb. 12. (AP)— A force of 3000 former Peking government troops recently incorporated in the Nationalist garrison in Shantung and stationed at Lungkow on the northwest Shantung coast has revolted against Nationalist authority and taken over control of the city.

It is feared that other forces in the area are planning similar action.

The United States Consul here has advised Americans in the Hwanghsien American Baptist Missionary center and Tengchowfu, the educational center of American Presbyterians, to evacuate to here. No other Americans are in the zone of hostilities.

LLOYD GEORGE VISIONS CONSERVATIVE DEFEAT

LONDON, Feb. 12. (AP)—In a message to H. A. Briggs, Liberal candidate in the by-election in Wansbeck, Northumberland, David Lloyd George, party leader, predicts certain defeat of the Conservatives both in the by-election and in the coming general election.

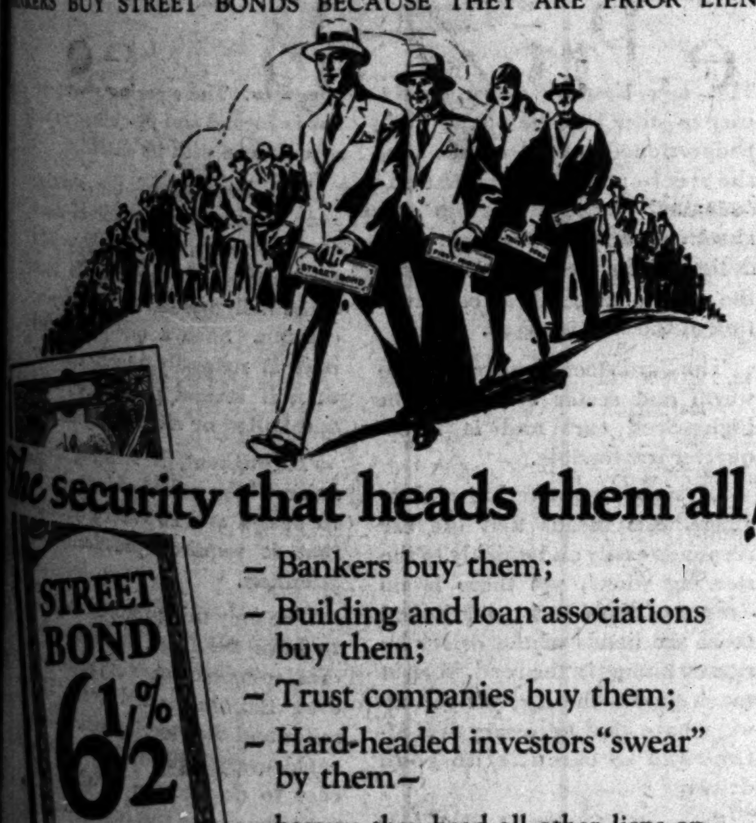

KERS BUY STREET BONDS BECAUSE THEY ARE PRIOR LIENS

The security that heads them all!

- Bankers buy them;
- Building and loan associations buy them;
- Trust companies buy them;
- Hard-headed investors "swear" by them—
- because they head all other liens on property...save common taxes.

Real estate is basic security...and a street bond is a *first lien* on real estate. Even first mortgages must wait until street bond obligations are paid.

Write or call for full information about this outstanding security

The ELLIOTT-HORNE Co.

623 SOUTH HOPE STREET TRINITY 6466
PAID UP CAPITAL AND SURPLUS TWO MILLION DOLLARS
Los Angeles • Long Beach • San Diego • Oakland
LONG BEACH OFFICE • 801 SECURITY BANK BUILDING • PHONE 64201

Tune in on our programs—KFWB—Wednesdays, 8 to 9

STYLE ~ unmistakably Desmond's ~ *in* Spring Suits and Topcoats at Forty Dollars!

WE'RE proud of these suits and topcoats at forty dollars! Sturdy, long-wearing woolens. Careful, thorough tailoring. But above all... the unmistakable "Desmond style," apparent in every smart line. There's a splendid selection of Spring fabrics and colorings..."Rutland Worsteds," "Balgarry Tweeds," "Glenfield Cassimeres"... in "Fawn," "Silver Pearl," and "Dawn Grey." Outstanding values at forty dollars!

$40

(see them in the windows)

Desmond's

MAIN STORE — 616 BROADWAY

Shops at 717 Seventh near Flower • • • and 543 Spring near Sixth

FASHION PARK CLOTHES KUPPENHEIMER CLOTHES

PAVING GRAFT STIRS CHICAGO

Tests Show Millions Lost by Inferior Work

Cores Taken from Streets Expose Conditions

Alderman Submits Result of Extensive Survey

CHICAGO, Feb. 12. (AP)—Chicago was jarred into an acute realization today of the sorry plight of its streets.

The city has been mulcted of millions of dollars in paving work in the last twelve years. Alderman John A. Massen informed a committee of the Council.

His findings, he said, are the result of a five-months' investigation during which seventy-two cores, or samples of paving, were taken from the streets and subjected to compression and thickness tests.

Carelessness in laying pavements, skimping on materials and negligence in city inspection caused the wholesale loss to the city and property owners, the Alderman declared.

Have you eaten at Leighton's lately?—[Advertisement.

SUGGESTION HIS ANESTHETIC

Man With Skin Insensible to Pain Undergoes Major Operation by Putting Himself to Sleep by Use of Self-hypnosis; No Pain During Ordeal, He Says

NEWARK (N. J.) Feb. 12. (Exclusive)—Spurning ether as "a needless bother," Jacob Michael, 54 years of age, a meat cutter, put himself to sleep by auto-suggestion preliminary to undergoing a major operation in the Beth Israel Hospital here today.

After the ordeal he declared that he had felt no pain whatever and the performing surgeon agreed that he was probably right.

Dr. Paul Keller, director of the hospital, agreed that Michael probably had the power of making his skin insensible to pain as well as putting himself to sleep by sheer will power. Such patients are "not entirely unknown to the medical profession," he said.

STEAM HEAT WITH GAS

—no boiler—no basement—no vents required—

CLOW *Gasteam Radiators*

For the largest building or a single room

Push button, thermostatic or clock control. Also hand control with automatic lighter or with a match.

Prices from $28.80 up, installed in Los Angeles

An estimator will call on request. Terms if desired.

WILLIAMS RADIATOR COMPANY
1865-1873 W. Cordova St.
BEacon 5849, Los Angeles

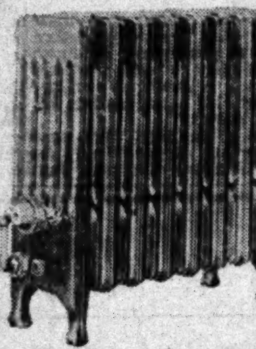

For *physical and mental well-being . . . Yeast*

recommends DR. ADOLF CLUSS *noted Vienna Scientist*

"Today we know yeast is a container par excellence *of the vitamins which form, if we may say so, the link between food and medicaments. Yeast can be called a foodstuff, a medicament, a means of strengthening and building up the body. It not only helps nutrition but also promotes health and physical and mental well-being."*

Dr. Ad. Cluss

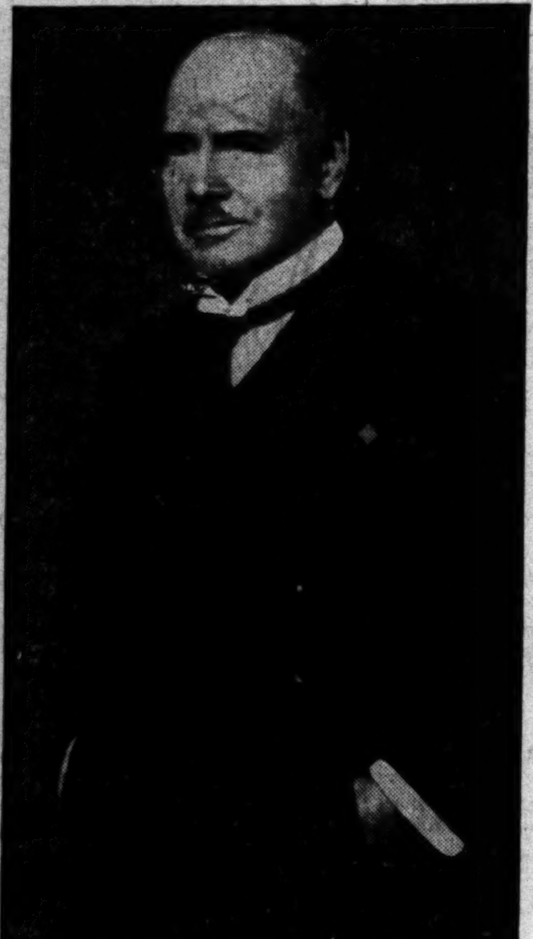

DR. ADOLF CLUSS *of* VIENNA

AN outstanding scientist in Vienna—home of science and medicine for over a century—is Dr. Adolf Cluss, recognized international authority on nutrition problems.

Professional honors have come to him from many countries. He is Professor at the Hochschule für Bodenkultur, Vienna and a member of the International Scientific Council, International Institute of Agriculture, Rome.

Dr. Cluss, with many other world-famous scientists and physicians, points to yeast as the natural "food-medicament" for a healthy body and a happy mind.

The verdict of doctors is: 90% of our ailments start in the intestinal tract. Frequent colds, sore throat, headaches, bad skin, bad breath, "nerves," indigestion and many other complaints are sure signs of constipation and all the physical and mental misery that follows.

In a recent survey covering the United States, half the doctors reporting said they prescribed fresh yeast. Fleischmann's Yeast, the fresh food, is convenient, easy, sure protection.

Unlike dried or killed yeast, Fleischmann's Yeast contains millions of living, active yeast plants, which pass through your intestinal tract daily, combating harmful poisons, purifying the whole system. Sluggish muscles again perform their function of elimination. Your skin clears, digestion improves, your whole being reflects renewed health.

Eat three cakes of Fleischmann's Yeast daily, one before or between meals, plain or in water, cold or hot (not scalding). To get full benefit you must eat it regularly and over a sufficient period of time. Buy 2 or 3 days' supply at a time and keep in any cool, dry place. At all grocers and many leading cafeterias, soda fountains and lunch counters. Start today on the road to better health and spirits!

FROM THROAT TO COLON is one continuous tube. Poisons from clogged intestines easily spread through the system, attacking you in your weakest spot. 90% of ills start here, but here yeast does its purifying work. Keep this entire tract clean, active and healthy with Fleischmann's Yeast.

FLEISCHMANN'S YEAST *for* HEALTH

Copyright 1929, The Fleischmann Company

PROPOSED SHIP DEAL OUTLINED

Board Tells Committee of Selling Intention

Purchaser Questioned About His Qualifications

Sheedy Hopes to Increase Trade 10 Per Cent

WASHINGTON, Feb. 12. (AP)—The Shipping Board today advised the Senate Commerce Committee of its intention to sell the government's North Atlantic passenger fleet to Paul W. Chapman, Inc., of New York, who has offered $16,082,000 for the eleven ships of the United States and American Merchant lines.

After hearing of the board's intention the committee began an examination of Joseph Sheedy, veteran ship operator and the man behind the Chapman bid. It hopes to conclude the questioning of Sheedy tomorrow and Chairman Jones of the committee is in favor of an early decision by the committee members.

The committee is without legal authority to stop the sale but can suggest a course of procedure to the board.

LEVIATHAN INCLUDED

Sheedy today told the committee how he hopes to make a paying proposition out of a losing one for the government. He appeared after Chairman O'Connor of the board had said that six of the seven board members are ready to close the contract with Chapman. The Leviathan is included among the ships of the two lines.

Only Commissioner Myers dissented. He is willing to sell the United States Lines to Chapman, but he prefers the bid of $2,525,000 of the Admiral Oriental Line, owned by Robert Dollar, for the Merchant Line ships. Dollar would set up a service from Pacific ports to Europe. Chapman's bid calls only for an Atlantic service.

Members of the board came before the committee in keeping with a promise to inform it of their decision before taking action. An investigation of the sale of the government vessels was ordered by the Senate in adopting the resolution of Senator McKellar, Democrat Tennessee, last week.

ADVICE WELCOMED

O'Connor told the committee the board is ready to act but that it will "give its earnest consideration to any advice of your honorable committee."

Persistent questioning by Senator Copeland, Democrat, New York, as to the ability of Chapman to make a success of the ship service resulted in Sheedy volunteering to tell of his qualifications for the job. He said he is the man who is going to run the proposed Chapman concern and in rapid manner he tolled off his many experiences over thirty-two years as an operator and ship builder.

Sheedy said he proposes to build seven new ships in ten years, although his bid would require the construction of only two. He assured the committee that no foreign influence touched upon his bid in any way and that he intends to keep his fleet under the American flag.

"You hope," said Senator Copeland, "by some magic to turn losses of $547,000 a year to profits?"

NOT FOR CHARITY

"I don't know about the magic," snapped Sheedy, "but I expect to make a profit out of it eventually. We aren't going into this for charity but we are going into it with the highest of motives. The whole proposition is whether I can do 10 per cent more business than is now done."

Sheedy said he proposes to use the entire organization and facilities now employed by the United States Lines, "lock, stock and barrel," and added he has been closely connected with these lines since their inception.

"The board is satisfied with the responsibility of the bidder," O'Connor said, "both as to finances and as to management."

The Shipping Board late today authorized a call for bids on 253 vessels, all of the government's laid-up fleet except ships required as a reserve for Shipping Board operations.

DATA ASKED ON NEEDS OF DRY FORCES

House Seeks Information to Compose Dispute Over Enforcement Fund

WASHINGTON, Feb. 12. (AP)—In an effort to compose its differences with the Senate over the $24,000,000 appropriation for prohibition enforcement written in the deficiency bill the House has asked the Treasury how much of the money could be used by enforcement bureaus of the Treasury.

The heads of the three bureaus concerned, Prohibition, Customs and Coast Guard, have prepared surveys of their services for Secretary Mellon. Admiral F. C. Billard, commandant of the Coast Guard recommended an increase in the commissioned personnel of that service of about 200 officers, an increase in the number of destroyers and replacement of worn-out boats.

E. W. Camp, Commissioner of Customs, asked an increase of about 300 men in the patrol along the Canadian and Mexican borders and an increase in the number of customs inspectors at the port of New York. The report of Prohibition Commissioner Doran was submitted to Secretary Mellon yesterday, but its contents were not divulged.

Ogden L. Mills, Undersecretary of the Treasury, called the three bureau chiefs into consultation in an endeavor to determine exactly how much money would be required to put the agencies in condition more effectively to enforce the prohibition law. It has been suggested that part of the proposed appropriation be allocated to the Department of Justice.

SOMEONE'S BEEN PAYING SANTA

Mr. Average Has $2.69 Less Now Than He Had at End of Year

WASHINGTON, Feb. 12. (AP)—If the average per capita circulation of money in the United States is an accurate indication each person in the nation has $2.69 less now than he had at the end of 1928.

The monthly circulation statement issued by the Treasury shows that the per capita circulation of money in the country on January 31, last, was $39.07, while on December 30, 1928, it amounted to $41.76.

Total money in circulation on January 31 amounted to $8,211,579,725.

IDAHO BILL ON TOBACCO CURBS ADS

Senate Measure Would End Use of Radio and Billboard Displays

BOISE (Idaho) Feb. 12. (AP)—A bill signed by twenty-five Senators, enough to assure its passage, was introduced in the Senate today to prevent the advertising of cigarettes and tobacco by radio and on billboards.

The bill said: "There is constantly kept before the eyes of the youth of our State conspicuous and attractive cigarette and tobacco advertisements, and there is constantly brought to their attention by radio the satisfaction and pleasure in cigarette smoking and the use of tobacco."

Further, the bill contended, "much of the advertising of cigarettes and tobacco is misleading and scientifically untrue." The bill specifically mentioned billboards, mechanical advertising devices and radio, and makes advertising by such means a misdemeanor.

Flyer Charting Mexican Airline

CALEXICO, Feb. 12. (AP)—Survey of an air route between Los Angeles and Mexico City was begun from here today when Maj. Monte Stone, sky writer, and Barney Oldfield, veteran automobile racing driver, took off for Mexico City in a cabin monoplane.

The proposed line to be known as the Maj. Stone Airways, probably will be formed within a short time, Oldfield said.

Rheumatism Recipe

Ex-Sergt. Paul Case, Room 241 Quigg Building, Brockton, Mass., states that while serving with the American Army in France he obtained a prescription that thousands of rheumatic sufferers have used with gratifying results. He says the prescription cost him nothing, so he asks nothing for it, but will send it to any one who writes him.—[Advertisement.

Help is Offered

and is freely given to every sufferer from kidney disorders. Write Dr. Pierce's Clinic in Buffalo, N.Y., for confidential medical advice. No charge for this service. Having had opportunity to observe the analyses and the successful methods of treatment in thousands of cases of kidney trouble, Dr. Pierce has placed in the drug stores, a stimulant diuretic, which he calls Anuric. It is recommended to those who suffer with irregularity of urination and the pains and disturbances that come from poisons in the system. You may have kidney trouble and not know it. The danger signals to be quickly heeded are depression, aches, pains, heaviness, drowsiness, dizziness, irritability, headaches and chilliness.

In every section of this country men and women have obtained definite and positive benefit from the use of Dr. Pierce's Anuric Tablets.

Desfosse & Karth, Paris
and
Zuber & Cie, Alsace
together with
A. L. DIAMENT & CO.
New York and Philadelphia
will exhibit at the
Hotel Biltmore
Los Angeles
On Wed., Thurs., Fri. & Sat.
Feb. 13, 14, 15 and 16

Their collection of printed Upholstery Fabrics, Wall Papers and Interior Furnishings.

Zuber & Cie and Desfosse & Karth have been making, since the early 19th century, Scenics and other wall papers, printed linens and chintzes of distinction and character.

A. L. Diament & Co. specialize in Furniture and Interior Furnishings produced and controlled by themselves.

Persons of refinement and good taste are invited to see this exhibit.

Orders can be placed through local Dealers, Decorators or direct with

A. L. DIAMENT & CO.

CHRONIC INDIGESTION
if neglected may result in a serious illness. Consult a physician.

ANGOSTURA
DR. SIEGERT'S
Same formula since 1824
Increases digestive juices

G.O.P. ASKS NEW DEAL ON CENSUS

Pennsylvania Senator Wants Unbiased Workers

Objects to Reappointment of Democratic Force

Letter to Director Insists His Stand be Stated

WASHINGTON, Feb. 12. (AP)—Sharp protest against the reappointment for the 1930 census taking of the "Democratic political appointees" employed on the 1920 census was voiced today by Senator Reed, Republican, Pennsylvania, in a letter to Director Steuart of the Census Bureau.

Senator Reed declared that despite protestations from Mr. Steuart that he was not pursuing such a course he had found recent evidence in Pennsylvania of the bureau offering employment again to those who participated in the 1920 census.

"I will not consent under any circumstances," Reed wrote to Steuart in a letter made public today, "to the arbitrary reappointment by the Census Bureau of Democratic political appointees employed in connection with the 1920 census, nor do I think this will be countenanced by the President-elect or by my colleagues in Congress."

Sending to Mr. Steuart a copy of a letter received by a Pennsylvanian signed by the director and offering reappointment for the 1930 census the Senator called upon Steuart to:

"First, explain why such a letter was sent out (assuming it to be authentic) when it was well known that the census enumerators employed ten years ago were chosen on a political basis and in most instances were Democrats.

"Second, explain the discrepancy between your statement to me and the implications of your letter to this former enumerator.

"Third, state now what you have in mind as to the method of assembling the organization for taking the 1930 census."

Reed said if the appointments were to be made on a political basis he expected that he and his colleagues would be consulted.

Dentist Using
E. R. PARKER SYSTEM

Are You Ignorant

Dr. Painless Parker

Of This Fact? That there are four reasons why people [illegible] their teeth properly taken care of—Ignorance is one, fear [illegible] of finance and procrastination the other two.

The Dictionary Defines ignorance thus: "Destitute of [illegible] or knowledge." Now that is a simple thing and quite true of the average person regarding their teeth, but not any longer [illegible] should it be permitted.

A Visit to a Parker dental office is a liberal education in itself [illegible] is absolutely free to you.

Without the slightest obligation on your part, they will [illegible] in detail what is the matter with your teeth. Yes, more! They will present you with a chart describing all the teeth and [illegible] tion regarding each tooth.

You are assured of the services of a highly trained specialist [illegible] every member of the Parker Organization and the great economy of this truly remarkable system is passed on to the patient.

Go To An E. R. Parker System dental office today for complete examination without cost or obligation.

E.R. PARKER SYSTEM

Painless Parker Dentist
using the
E.R.PARKER SYSTEM

LOS ANGELES
550 South Broadway
104½ W. 7th St.
432 South Main St.

LONG BEACH
109½ E. Ocean Ave.
SAN PEDRO
704 Palos Verdes

USED CARS for business and family [illegible]
See today's Times Want [illegible]

There are many reasons for the ease of steering the new Ford

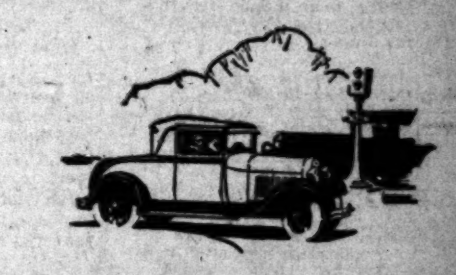

THE new Ford is exceptionally easy to steer because of the well-proportioned weight of the car, the steel-spoke wheels, the coordinated design of springs and shock absorbers, the size and design of the steering wheel, and the simple mechanical construction of the steering gear.

The Ford steering gear is of the worm and sector type used on high-priced cars and is three-quarter irreversible.

In simple, non-technical language, this means that the car responds easily and quickly to the steering wheel, yet there is no danger of the wheel being jerked from the hands of the driver by ruts or bumps in the road. A light touch guides the car, yet you always have that necessary feel-of-the-road so essential to good driving.

Strength of materials and careful workmanship give unusual stability to the Ford steering gear and housing.

The steering worm, for instance, is splined to the steering worm shaft and is stronger, of course, than if a single key were used to hold the shaft and worm together. The steering worm sector is forged and machined in the same piece with its shaft.

The housing of the steering gear mechanism is made of three steel forgings, electrically welded together. This housing is then electrically welded to the steering column. Such a one-piece steel unit is naturally much sturdier than if several parts were used and bolted or riveted together.

Throughout, the steering mechanism of the new Ford is so simple in design and so carefully made that it requires practically no attention.

The only thing for you to do is to have the front steering spindles, spindle connecting rods, and drag link lubricated every 500 miles and the steering gear lubricated every 2000 miles. This is easy to do because of the high pressure grease gun lubricator fittings provided for these parts.

For this work, you will find it best to consult the Ford dealer. He has been specially trained and equipped to help you get the greatest possible use from your car over the longest period of time at the least trouble and expense.

Ford

FORD MOTOR COMPANY

FINANCIAL

CHAIN STORE LEADERS IN SALES GAIN

Increase of Nearly 22 Per Cent During January Shown for Group

January sales of twenty-four leading chain-store companies reached an aggregate total of $81,529,019 as against $66,876,693 for January, 1928, a jump of $14,652,326, or 21.9 per cent, according to figures compiled and issued yesterday by George H. Burr & Co.

Of the gains due to normal growth of business Neisner Brothers, Inc., reported the largest percentage increase for the month with sales 50 per cent ahead of last year. Safeway Stores, Inc., reported the largest increase with a gain of 86.7 per cent, however, this was due chiefly to the acquisition of other chain companies.

Woolworth continues to top the list in volume of sales with a total of more than $17,600,000 for the month, nearly $5,000,000 in excess of its nearest competitor in point of volume, which position is now held by Safeway. S. S. Kresge Company and the J. C. Penney Company hold third and fourth places, respectively. The former with $9,000,000 in sales for the month surpasses the latter by about $400 000.

Sales of the twenty-four companies for January, showing the percentage gain over January, last year, follow:

January—		P.c. inc.
F. W. Woolworth & Co.	$17,658,408	3.22
Safeway Stores	12,889,399	86.7
S. S. Kresge Co.	9,018,932	4.1
J. C. Penney Co.	8,621,133	11.54
National Tea	7,272,102	18.8
S. H. Kress & Co.	4,143,377	10.2
W. T. Grant Co.	3,328,489	26.8
McCrory Stores	2,692,397	10.9
Melville Shoe Corp.	1,569,997	39.5
Amer. Dept. Stores	1,517,167	92.0
Interstate Dept. Stores	1,410,124	47.0
J. J. Newberry Co.	1,299,026	51.05
Waldorf System, Inc.	1,296,046	5.6
David Pender	1,152,021	11.2
G. R. Kinney Co.	1,117,235	25.4
McLellan Stores	1,165,107	50.7
Peoples' Drug Stores	1,112,444	60.4
F. & W. Grand Stores	1,095,765	36.9
G. C. Murphy Co.	814,146	38.07
Metropolitan Chain St.	798,226	15.29
Neisner Bros., Inc.	587,750	50.7
Davega, Inc.	443,992	63.6
Isaac Silver & Bros.	365,084	16.8
Berland Shoe Stores	160,592	17.4
Total	$81,529,019	21.9

New Insurance of Sun Life Up Sharply in Year

Adding $400,000,000 of new life insurance written during 1928, Sun Life Assurance Company of Canada has reached a total insurance in force of nearly $2,000,000,000, T. B. Macaulay, president, reported yesterday in his annual report to policyholders.

The total income for the year approximated $150,000,000 while the amount paid to policyholders amounted to $50,000,000. The income gain over the previous year was about $42,000,000. Assets increased $90,000,000 to practically $500,000,000 and $10,000,000 was added to surplus. Policyholders' dividends were increased for the ninth consecutive year.

The Sun Life, which under the laws of Canada is permitted to invest in well-seasoned stocks and bonds of railways, public utilities and industrials, carries on its books, investments in the United States of more than $255,000,000. The valuation of all securities owned is set forth on the balance sheet at $100,000,000 less than the current market value, Mr. Macauley states.

NEW SHIPMENT OF GOLD IN ON LINER

NEW YORK, Feb. 12. (AP)—The flow of gold from England to America was continued with the arrival today of $8,700,000 in the strong boxes of the Mauretania. Of this sum, $1,000,000 was consigned to Dillon, Read & Co., $2,000,000 to the New York Trust Company, $1,500,000 to the Central Trust Company, $2,500,000 to Goldman, Sachs & Co., and $1,700,000 to Kuhn, Loeb & Co.

FREIGHT TRAFFIC INCREASE SCORED

WASHINGTON, Feb. 12. (Exclusive)—Loading of revenue freight for the week ended on the 2nd inst., totaled 946,852 cars, the car service division of the American Railway Association announced today. Compared with the preceding week, this was an increase of 20,407 cars, with increases being reported in the total loading of all commodities except coke and forest products, which showed slight decreases.

ECONOMIST ACCEPTS RESEARCH POSITION

Play Clay, for many years vice-president and chief economist of Moody's Investors Service, has resigned his position to become actively associated with the United States Shares Corporation, according to word received yesterday by the E. B. Palmer Company, investment security dealers. Mr. Clay has been elected vice-president in charge of research and a member of the board of directors.

STOCK MARKETS OBSERVE HOLIDAY

Stock and commodity markets in New York, Los Angeles, San Francisco, Chicago and other centers were closed yesterday in observance of the anniversary of Lincoln's Birthday. Banks and many business houses were also closed.

PICTURE TRADES REPORTED

Stock Market Believes Loew's and Warner Brothers May Combine; Other Stories in Circulation

BY EARLE E. CROWE

Despite the official denials from the executives of the several picture companies involved, the opinion persists among the well-informed traders in the stock market that one or two trades of importance are under discussion. The caliber of buying evident in Loew's, Inc., suggests that this company is one of the parties to consolidation proposals, perhaps with Warner Brothers Pictures, as reported several times recently.

Paramount and Fox Film are also mentioned in similar negotiations. Paramount, it is pointed out, has not progressed as fast as many of the other picture companies in the developing of talking pictures, and might find a union with Fox of advantage because of the advanced position the latter occupies in the new field of production.

RIVALS ALERT

Radio-Keith-Orpheum, the company dominated by the Radio Corporation of America, will bear watching. The picture industry firmly believes that the Radio interest is determined to improve its production position in the industry, and would also not be averse to adding another chain of popular theaters. Production now comes only from the old F.B.O. studios, assisted by Pathe, in which Radio-Keith-Orpheum has an interest.

Just how Joseph M. Schenck and United Artists will fit into the larger program under discussion is not certain. The likelihood of United Artists affiliating with Loew's has been a popular conjecture, but there are conflicting reports now in circulation naming Radio-Keith-Orpheum and Paramount as the other parties to a United Artists trade.

Paramount, now the largest unit in the picture industry, would run up against a formidable rival for premier honors if a union of Warner Brothers and Loew's should go through. Warner is still out in front in the race for talking-picture leadership, and the management has not been backward in capitalizing this advantage. The acquisition of the Stanley Company, which carried with it the control of First National Pictures, strongly fortified the Warner company in production, distribution and the facilities for the exhibition of pictures.

CHAIN EXTENSIVE

Stanley Company and First National together either own or control the franchises on approximately 3260 theaters in the United States and Great Britain. Three thousand of these houses were acquired through First National, under the direction of which they are operated.

Recent reports show that the Loew's chain comprises about 140 houses. Pictures for these theaters are produced by the subsidiary, Metro-Goldwyn-Mayer. The combination of the producing units and of the theaters of Loew's with Warner Brothers undoubtedly would strengthen the positions of both companies, and form a new organization of outstanding importance in the industry.

Daily Average Output of Oil Gains in Week

NEW YORK, Feb. 12. (AP)—The daily average gross crude oil production in the United States increased 13,500 barrels for the week ended the 9th inst., totalling 2,693,550 barrels, says the weekly summary of the American Petroleum Institute today. The daily average production east of California was 1,903,650 barrels, an increase of 1700 barrels.

Daily average production:

	Figures in Barrels		Barrels
Oklahoma	728,350	Dec.	350
Kansas	95,700	Dec.	1,100
Panhandle Texas	56,850	Dec.	2,750
North Texas	84,200	Dec.	900
West Central Texas	52,450	Inc.	400
West Texas	376,650	Inc.	600
East Central Texas	21,050	Inc.	250
North Louisiana	35,700	Dec.	250
Arkansas	77,250	Dec.	150
Coastal Texas	122,000	Inc.	3,000
Coastal Louisiana	21,500	Inc.	950
Eastern	109,600	Dec.	1,000
Wyoming	53,700	Inc.	1,700
Montana	10,850	Dec.	50
Colorado	6,500	Dec.	400
New Mexico	1,950	Dec.	100
California	789,900	Inc.	11,800
Total	2,693,550	Inc.	13,500

Daily average imports of petroleum at principal ports for the week were 322,428 barrels, compared with 257,571 barrels for the previous week and 267,929 barrels for the four weeks ended the 9th inst.

Daily average receipts of California oil at Atlantic and Gulf Coast ports for the week were 104,429 barrels, compared with 57,143 barrels for the previous week and 71,648 barrels for the four weeks ended the 9th inst.

GARNER ROYALTIES REPORTS 1928 GAIN

Garner Royalties Inc., made an increase of over 60 per cent in assets in 1928, as compared to 1927, officials of the Long Beach concern announced yesterday. The assets of the corporation as of December 31, last, were reported as $841,206.01. The number of producing wells was increased 68 per cent, while the number of drilling wells was increased over 300 per cent. Regular monthly dividends of 1 per cent were paid in 1928, making a total of fifty-seven disbursements since the formation of the company, aggregating 100 per cent to the original stockholders.

TOTAL COMMISSION HOUSE LOANS HIGH

NEW YORK, Feb. 12. (AP)—Brokerage loans of the thirty largest stock exchange commission houses are said to average about $100,000,000 each. About half a dozen are said to have loans upward of $200,000,000. The total loans for these houses amount to about half of the total volume of brokerage loans. One house discloses that it has loans of $140,000,000 against which it holds $350,000,000 in securities.

NEW BRANCH FOR BANK OF AMERICA

Bank of America of California today will open for business its 143rd branch at Sixth and Alexandria streets with an informal reception. Officers of the head office of the bank will be present.

C. V. Becwar, formerly cashier of the Bank of San Fernando and secretary of the West Adams State Bank, is manager of the new branch and L. H. Pelfrey is assistant manager. Complete banking service will be offered by the bank.

EDISON ISSUES ANNUAL REPORT

Net Earnings Reported as $23,486,980.89

Increase Over 1927 Placed at $2,871,294.52

Equal to $3.10 Per Share on Outstanding Stock

Southern California Edison Company for the year ended December 31, last, reports gross earnings of $35,281,927.23, as compared with $30,600,636.82 in 1927, an increase of $4,681,290.41, or 14 per cent, according to a statement issued yesterday by John B. Miller, chairman of the company. Net earnings, after deducting operating expenses and taxes, were $23,486,980.89 in 1928, as compared with $20,615,686.37 in the previous year, an increase of $2,871,294.52, or 14 per cent.

JOHN B. MILLER

After fixed charges, the balance remaining for dividends and depreciation amounted to $17,521,053.88, as against $14,790,779.24, an increase of $2,730,274.64. Setting aside depreciation, the amount available for stock for 1928 amounted to $13,167,905.74, as compared with $11,059,692.91 for 1927.

The amount available for common stock, based on the average number of shares outstanding during the year, after dividends on preferred stock, was equivalent to $3.10 a share on 2,205,497 shares in 1928, as compared with $3.20 a share on 1,972,147 shares in 1927. On the basis of the shares outstanding in 1927, the amount available for common stock last year would equal $3.46 a share.

During 1928, total plant capacity was increased 31 per cent, or 254,600 horsepower. In this connection Mr. Miller pointed out that the increase in fixed charges on this additional capital, which has not yet attained anything like its full earning capacity, accounts for the slight difference in the earnings per share on common stock in 1928, as compared to 1927.

The following is the income account for the year ended December 31, last:

		Increase.
Gross earnings	$35,281,927.23	$4,681,290.41
Operating expenses and taxes (inc. provision for Federal income tax)	11,794,946.34	1,809,995.89
Net earnings	$23,486,980.89	$2,871,294.52
Interest and amortization of bond discount	5,965,927.01	141,019.88
Bal. available for dividends and depreciation	$17,521,053.88	$2,730,274.64
Set aside as reserve for depreciation	4,353,148.14	622,061.81
Balance for dividends and surplus	$13,167,905.74	$2,108,212.83

GRAIN EXPORTS GAIN

WASHINGTON, Feb. 12. (AP)—Grain exports last week from the United States were 3,700,000 bushels, against 3,410,000 the previous week.

SUBSTITUTE HITS LEATHER

Manufacturer of Shoes Says Patent Product Used for Soles Making Stiff Competition

BY JOHN F. SINCLAIR

[Copyright, 1929, by North American Newspaper Alliance.]

NEW YORK, Feb. 12.—Spencer K. Mulford of England, Walton & Co. of Philadelphia, one of the largest manufacturers of leather goods in the United States, says the substitutes used now for shoe soles have set up very stiff competition in the shoe field the last few months.

"Composition soles, less dressy and comfortable, but cheaper than leather, took business away from the tanners equivalent to nearly 750,000 sides of cattle hide leather during the year," said Mr. Mulford to the writer.

"This was reflected in the delivery of 15 per cent less sole leather during 1928 by tanners to their customers. In former years during a period like this, sole leather stocks have grown to the equivalent of a year's demand. Today tanners hold stocks less than one-quarter as large."

Nevertheless, 346,000,000 pairs of shoes were made in the United States during 1928, 3,000,000 more than last year, and the second largest total in the history of the country. But the 15 per cent decrease in the deliveries of leather, which Mr. Mulford quoted, is accounted for almost entirely by the competition of the composition sole.

Keen competition, mostly from foreign countries, is having its effect in the leather industry, largely in the more cheaply produced foreign leathers.

There has been a decrease in the price of raw cattle hides, of which the United States uses from 22,000,000 to 25,000,000 annually. For example, the tanner was forced to pay about 26 cents a pound last spring for native steer hides. Today he can get the same quality for 18 cents.

This year opened with sole-leather stocks twice the size of a year ago. But a year ago they were the smallest in history, while today they are more nearly normal.

Fraser M. Moffat, president of the Tanners' Council of the United States, foresees a real struggle.

"The economic recovery of Europe, which will doubtlessly continue through 1929, means sharper foreign competition for all of us," he said.

While the financial world was waiting to find out whether the Federal Reserve Bank of New York was going to raise its rediscount rate yesterday after the close of the market, those papers already announced that three Federal reserve banks—those of Minneapolis, Dallas and Kansas City—had taken steps to compel member banks in those districts to withdraw loans made "on call" in New York if they wished to make use of rediscount privileges of the bank.

This lever is a much more formidable one, if used in the eastern money centers, than probably any other; far superior to an increase in the discount rate, for that would only complicate both the international and domestic situations. One of New York's leading bankers, commenting to me on the matter of the rate yesterday, said that any policy which would lower the call-money rate and make it less attractive to corporations with money to lend would result in the withdrawal of large funds from the call-money market.

If the call money rate, instead of being 7 per cent to 9 per cent, could be reduced to 4 and ½ per cent, this banker insisted, corporations and rich individuals would be more apt to buy bills, acceptances and commercial paper, and leave the call money market alone.

The fact is that the total of all New York Federal Reserve Bank discounts amounts to only about 10 per cent of the loans to brokers, while rediscounts for the entire Federal reserve amount to about 27 per cent of the aggregate advances to brokers for the account of all banks.

Of course, in the great majority of cases, rediscounts have no direct or even indirect connection with brokers' loans arising from purely commercial transactions. Today the outside money lent on the market by corporations and individuals other than the member banks, even, can do little to regulate these loans.

So the New York banker's position—that if call money could be reduced in some way hundreds of millions of dollars that have been lent in the "call" market by these "others" would just naturally be taken out of the market. The abnormal and unusual situation now existing is the problem confronting the Federal Reserve and other banking authorities. But how to reduce the call rate—that's the question.

The Federal Reserve, on the other hand, has said nothing further, but intimations are that it is prepared to take any measure it deems advisable.

It might do several things—increase the rediscount rate, refuse to rediscount to any bank lending in the call market, sell government securities and acceptances, or sell part of the gold stock to a nation needing it, such as England today.

And there is a rumor that a loan of $100,000,000 is being negotiated by England in the United States.

JOINS INVESTMENT BANK

Count Nicanor Nordeen, a native of Sundsvall, Sweden, but more recently engaged in the investment banking business at Chicago, has become associated with the securities division of the National Bankitaly Company. He will act as a special representative of the sales department.

ELECTRICAL UTILITIES OF WEST GROW

Power Output Increase of Group in 1928 Given 17 Per Cent of Total

Electrical industries of the eleven Western States in 1928 distributed 17 per cent of the total electrical energy produced in the United States to 12.7 per cent of the nation's electrical customers, generating 8 per cent more energy than in 1927, according to an advance issue of the annual statistical review of Electrical West, released yesterday.

Gross revenues increased 6.7 per cent over 1927. The lower gain in revenue compared with output was attributed to rate reductions. These increases compare with a gain of 7.5 per cent in generation for 1927 over 1926 and a gain of 7 per cent in revenue over the same period.

Gross revenues for 1928 aggregated $299,800,000, compared with $215,500,000 in 1927, a gain of $14,300,000. Operating expenses increased approximately $6,000,000. During the year 136,000 new customers were added, bringing the total at the close of the year to 3,000,450. Of the total, 2,443,680 are domestic, 344,590, commercial lighting customers and 212,180 industrial power customers.

Electrical utilities on the Coast spent $104,035,000 for new generating plants, transmission lines and distribution facilities. Budgets for 1929 call for expenditures of $110,862,000. A new record was scored during the year, culminating a long period of intensive development in added capacity. The combined systems added 715,000 horsepower in new capacity comparing with the previous record of 557,000 horsepower added in 1925. Of the added capacity, 394,000 horsepower was hydroelectric and 321,000 horsepower from new steam stations.

INCREASE SCORED IN NEW YORK LIFE

INSURANCE WRITTEN DURING 1928 REPORTED NEAR BILLION MARK

New York Life Insurance Company during 1928 wrote $909,000,000 new insurance, bringing the total insurance in force on December 31, last, to $6,781,000,000, according to the annual statement issued yesterday. Total admitted assets amounted to $1,535,080,348.

President Darwin P. Kingsley, in his address to policyholders, stated that premiums for the year totaled $256,000,000, while cash payments to policyholders and beneficiaries were $156,000,000, the difference, $100,000,000 being required by law to be added to reserves. Dividends to policyholders during 1929 will amount to $67,100,000, he said.

THE FIRST
public offering of
this type of security

Unusual Opportunity

Preferred stocks of downtown office buildings, located in leading cities on the Pacific Coast, have long been very closely held; and our present offering of Security Title Building, Inc., $7.00 Dividend Cumulative Participating Preferred Stock, is, we believe, the first offering on record of a participating preferred stock of this nature. As such, it presents an outstanding opportunity for investors seeking substantial income.

Unsurpassed Location

Situated as it is, in the most rapidly growing section of the downtown business district, on the southeast corner of Sixth Street and Grand Avenue, this limit-height Class "A" bank and office building commands the best in tenants. This is shown by the fact that its ground floor at the present time is 100% occupied and the upper floors about 83% occupied.

7% Quarterly Income

This stock offers a liberal 7% income exempt from California Personal Property Tax in opinion of counsel and from Normal Federal Income Tax—certainly a generous return in comparison with other investments available on the market today.

Participation in Profits

After dividends of $3.00 per year have been declared and paid on Common Stock, in any year, this issue participates equally with the Common in any further dividends. Stock is redeemable only at the high call rate of $110 per share.

It will pay you to investigate this attractive investment in more detail. Send name and address below for complete information.

Name ....

Address ....T

M.H.LEWIS & COMPANY
Government, Municipal and Corporation Bonds
Established 1916
Citizens National Bank Bldg. LOS ANGELES
Phone MUtual 7151 SAN FRANCISCO
Member Los Angeles Stock Exchange
Member Los Angeles Curb Exchange

Samson Tire & Rubber Corporation
Common Stock

THIS COMPANY commenced operations in 1918, with 10 workmen. They entered competition with over 300 companies manufacturing a like product.

To-day Samson Tire & Rubber Corporation is the 12th largest unit of its kind in the United States and employs 1500 people.

EARNINGS: Common stock, average annual earnings per share, 3 years 11 months ended November 30, 1928 . . . . $2.31

Common Stock, earnings per share 5 months ended November 30, 1928 at annual rate of $4.21

Price at market
(approximately $24 per share)

WE OFFER AND RECOMMEND THIS STOCK

HUNTER, DULIN & CO.
Investment Securities
Ninth Floor, 629 South Spring Street · *Telephone TRinity 5101* · Los Angeles
Private wire service to all markets
SAN FRANCISCO—OAKLAND—SAN DIEGO—POMONA—SANTA ANA—SANTA MONICA—HOLLYWOOD—PASADENA

BOULDER POWER TO FIND MARKET

Ready Sale on Completion of Project Forecast

Report to Investment House Reassuring in Tone

Says Private Capital Has No Reason for Alarm

WASHINGTON, Feb. 12. (Exclusive)—Boulder dam development, if carried out will so stimulate industrial activity in Southern California and other near-by sections that the entire output will be readily marketed and eventually will prove inadequate to proper development of the southwest; consequently private capital, including that in the East interested in the Colorado River basin should entertain no fears concerning the proposed dam and power improvement.

This was the gist of a statement by James T. Woodward, of Spencer Trask & Co., upon his return from a visit to California during which he investigated the probable effect of the Colorado River development on the privately owned electric light and power companies in the section. It was regarded as a report to eastern financial leaders on the project and as such tended to strengthen rather than diminish their confidence in the future of Southern California.

UTILITIES IN FIELD

"The Boulder Canyon project," Mr. Woodward said, "will directly affect, insofar as electric power is concerned the following Southern California companies: Southern California Edison Company, Los Angeles Gas and Electric Corporation, the Southern Sierras Power Company and the Nevada-California Power Company (the Nevada-California Electric Corporation,) San Diego Consolidated Gas and Electric Company.

"If Boulder Canyon power was available for delivery at the present time, it would unquestionably provide such a large block of surplus power as to make its profitable distribution and sale a difficult matter from the government's standpoint, but developments of the magnitude of Boulder Canyon require years to complete. It is reasonably safe to assume that at least ten years and possibly even fifteen years will elapse before Boulder Canyon power is available in any sizeable volume in the Southern California markets.

VITAL QUESTION

"The vital question therefore, as to the justification of the electrical development at Boulder Canyon lies not so much in the ability of the markets to absorb the amount actually generated, but what the distributing agencies, private or municipal, can afford to pay for it in competition with generating costs of existing plants when the power is actually available ten or possibly fifteen years from now.

"Under any conditions the ability of the distributing agencies to enter into leases or contracts resolves itself around the ultimate cost of Boulder Canyon power in the markets best able to absorb the greater proportion of it."

Liverpool and Winnipeg Wheat Markets Strong

CHICAGO, Feb. 12. (Exclusive)—Liverpool and Winnipeg were the only grain markets open today. The strong and advancing tone in the Chicago wheat market on Monday was reflected in Liverpool and Winnipeg today to a marked extent. Liverpool exceeded expectations of traders and closed ⅛@1d higher on futures, while Winnipeg finished with net gains of 1½@3c, with May 1.31½, July 1.33⅝ and October 1.31¾. Prices on all months moved into new high ground for the crop and were ½c above the price of "offers." The fact that the price held strong at the advance, which was mostly made in the first hour's trading, created a more friendly feeling to the buying side.

It was said that there were large buying orders from the seaboard, especially some continental house, with orders at around 1.30, which could not be filled. At the top price there was heavy selling against "offers."

The extreme cold weather over Central Europe and the continued buying by the continent is creating a better feeling.

Coarse grains in Winnipeg were strong and higher, with a good demand for rye and barley, with some export business confirmed. May rye advanced 3c to 1.18 and July was up 2⅛c. Barley gained ⅝@¾c. May leading, and oats were up ⅝c.

WINNIPEG (Man.) Feb. 12. (AP)—Close wheat: May, 1.31½; July, 1.33⅝; October, 1.31¾.

Cash: No. 1 northern, 1.27½; No. 2 northern, 1.24¾; No. 3 northern, 1.19¾.

HAY PRICES STEADY

Los Angeles Alfalfa Market Firm at Slight Advance

Hay markets held generally steady during the week ending the 8th inst., with market offerings about equal to trade requirements, according to the weekly hay market review of the United States Bureau of Agricultural Economics. There were slight price changes in some markets but in general the advances in distributing markets were offset by declines in consuming centers.

Alfalfa prices showed some unsteadiness as result of varying quality of offerings but top grades held firm and in brisk demand. Demand in southwestern areas was restricted by prevailing high prices. Pacific Coast markets were showing considerable firmness. The colder weather in the Yakima Valley resulted in a more active demand from feeders and alfalfa prices were very firm with $20 being paid to growers. Demand at San Francisco was active and prices steady. The Los Angeles market was firm and prices advanced slightly.

DIVIDENDS

So. Cal. Ed.	.50	Jan. 20	Feb. 15
Richfield Oil	.50	Jan. 30	Feb. 15
L. A. Investment..	.03	Jan. 15	Feb. 15
So Cal. Edison..	.50	Jan. 18	Feb. 15
Pac Finance com..	.75	Mar. 21	Apr. 1
Do. ....1% in stock		Mar 21	Apr. 1
Cal. Dairies pfd. A	1.50	Feb. 15	Mar. 1
Occidental Pete...	.05	Jan. 21	Jan. 31
C. Zellerbach pfd.	1.50	Feb. 13	Mar. 1
N. A. Inv. Corp...	1.00	Jan. 30	Feb. 20
Pac. G. & E. pfd.	.37½	Jan. 30	Feb. 15
Pac Ltg. Corp...	.75	Jan. 30	Feb. 15
Am Motor T. pfd.	.87½	Jan. 31	Feb. 15
Foster & Kleiser..	.25	Jan. 31	Feb. 15
L. A. G. & E. pfd.	1.50	Jan. 31	Feb. 15
Leighton Ind. "A"	.37½	Feb. 1	Feb. 15
Do. "B"	.25	Feb. 1	Feb. 15
Home Service	.37½	Feb. 1	Feb. 20
Albers Bros. pfd..	1.75	Jan. 31	Feb. 15
Exeter Pete.	.01	Feb. 1	Feb. 15
New Cornelia.....	.50	Feb. 1	Feb. 18
So. Cal. Ed. pfd..	.37½	Feb. 20	Mar. 15
Do. pfd.	.43¾	Feb. 20	Mar. 15
Pickwick Corp. pfd.	.17½	Feb. 15	Feb. 25
St. Oil of Cal.....	.62½	Feb. 18	Mar. 15

NET PROFITS OF RICHFIELD OIL UP

(Continued from Fifteenth Page)

the annual rate of 13,000,000 barrels, or in excess of 36,000 barrels daily.

Current production, according to the report, is coming from holdings of 54,000 acres of proven and potential oil lands. Mr. Talbot emphasizes the economies obtained by Richfield in the production of natural gas from wells to the extent that revenues from this source have virtually doubled. Four new casing-head plants were constructed in 1928.

In January, 1929, the company acquired interests and facilities in the East through which Richfield products are marketed on the Atlantic seaboard.

In the third quarter of 1928, the company issued approximately 350,000 shares of common in the conversion of bonds and through the exercise of stock-purchase warrants.

Profit and loss account for the year ended December 31, last, compared with the previous year, follows:

	1928	1927
Net income from operations	$13,225,221	$7,519,889
Depreciation and repletion, etc.	4,541,063	2,586,133
Interest charges.....	541,081	990,872
Provision for Federal income tax...	325,000	200,000
Net income	7,818,076	3,742,884

New Brokerage House Pending

C. H. Mathiessen, Jr., member of the New York and San Francisco brokerage house of Anderson & Fox, is a visitor in the city surveying the investment field here with a view to opening up a Los Angeles branch.

Anderson & Fox conducts two offices in San Francisco, one in Oakland and one in Portland. Two offices are operated in New York City. B. P. Anderson, another member of the house, is a son of Frank Anderson, chairman of the board of the Bank of California, San Francisco.

LOCKHEED
Aircraft Company
Manufacturers of
Lockheed
"Vega" Monoplanes
Listed
Los Angeles Curb Exchange
Bought—Sold—Quoted
New Descriptive Circular on Request.
MOFFETT & WHITE, Inc.
Members Los Angeles Curb Exchange
710 STOCK EXCHANGE BLDG.
LOS ANGELES
TRinity 7163

Stock Dept. with Board Room

Our Stock Department, with Board Room and direct wire connections, is on the 5th floor of the Security Building.

Call at Our Board Room at Any Time.

G·BRASHEARS & CO
TRINITY 5091 | STOCK DEPT. *Members* | SECURITY BLDG.
L·A·Stock Exchange ~ L·A·Curb Exchange
LOS ANGELES

Wilcox Drake & Co.
Members
New York Stock Exchange
Chicago Stock Exchange
Los Angeles Stock Exchange
San Francisco Stock Exchange
Associate Member
New York Curb Market

LOS ANGELES
Pacific Southwest Bank Bldg.,
VAndike 2351

HOLLYWOOD
Hollywood First Natl. Bldg.,
HOllywood 3111

SAN FRANCISCO
Financial Center Bldg.,
Davenport 5910

Direct Private Wires to
New York and San Francisco

Electric Bond and Share Company

A meeting of the stockholders of Electric Bond and Share Company has been called to be held at the office of said Corporation, No. 2 Rector Street, Borough of Manhattan, New York City, at 2:30 o'clock in the afternoon on March 12, 1929, for the purpose of taking action upon the proposal to consolidate said Company and Electric Bond and Share Securities Corporation into a Corporation to be known as Electric Bond and Share Company in accordance with and upon the terms and conditions set forth in a certain Agreement between said Company and Electric Bond and Share Securities Corporation dated February 11, 1929, or upon such other terms as may be approved by the stockholders at said meeting or any adjournment thereof and for the purpose of considering and voting upon the approval and ratification of all contracts, acts, proceedings, elections and appointments of the Board of Directors, Executive Committee and officers of said Company, since the last annual meeting of said Company shown by the minutes of said Board of Directors and Executive Committee which will be open for inspection of stockholders at said meeting and for the purpose of transacting such other business as may properly come before said meeting or any adjournment thereof.

In pursuance of the By-Laws of said Company, the Board of Directors of said Company have fixed February 21, 1929, as the day as of which stockholders of said Company entitled to notice of, and to vote at, such meeting shall be determined. Only stockholders of record of said Company at the close of business February 21, 1929, will be entitled to notice of, or to vote at, such meeting.

Formal notice of such meeting will be mailed to said stockholders on or shortly after February 21, 1929.

By order of the Board of Directors,
E. P. SUMMERSON,
Secretary.

Dated February 11th, 1929.

H·J·Barneson & Co.
Members of
New York Stock Exchange
San Francisco Stock Exchange
San Francisco Curb Exchange
Los Angeles Stock Exchange
Los Angeles Curb Exchange
Chicago Board of Trade
Associate Members
New York Curb
LOS ANGELES
Board of Trade Building
111 West 7th St. TRinity 6181
Branch Office
HOLLYWOOD
6427 Hollywood Blvd. HOllywood 3424
Other Offices:
San Francisco Oakland
Portland Seattle

PRIVATE WIRES
New York, Chicago, San Francisco

Investment Counsel

Available to all in an atmosphere of unhurried consideration of the investor's best interests. And the man who is approaching his first investment is not less welcome than the investor of substantial means.

Feel entirely free to consult

DE FREMERY & COMPANY
TRinity 2534 · Van Nuys Bldg. · Los Angeles
Sutter 3300 · Russ Bldg. · San Francisco

7% FIRST MORTGAGE BONDS
backed by $3500 in security
for each $1000 invested

—priced to yield a liberal 7% income exempt from California Personal Property Tax, in opinion of counsel and without deduction for normal Federal Income Tax.

—a closed first mortgage on property appraised at $2,125,000, or more than 3½ times the amount of this bond issue.

—over one-half of this property is held subject to sales contracts, representing original sales of $1,324,000, and with unpaid principal balances totaling $840,000 which is 1.4 times the amount of the loan.

—this valuable property is located in and adjacent to Ventura, California, and is being subdivided and sold by Frank L. Meline, Inc.

—a sinking fund is calculated to retire all of this issue by maturity.

For strong security and liberal income, we suggest

VENTURA PROPERTIES COMPANY
First Mortgage 7% Sinking Fund Gold Bonds, due 1937
Price 100 and Interest, to yield 7%

[For full particulars regarding this exceptional First Mortgage Bond, call, phone or write today.]

California Company BONDS
Los Angeles
Pasadena
Redlands
San Diego
Riverside
Security Title Insurance Bldg
Sixth and Grand
Los Angeles

H.A. **Bell-Searl & Rosenthal**
Investment Securities
Members Los Angeles Stock Exchange ·:· ·:· Members Los Angeles Curb Exchange
Private wire connections to New York and San Francisco Exchanges
650 S. SPRING STREET. TRINITY 0421

Merrill, Lynch & Company
MEMBERS NEW YORK, CHICAGO, DETROIT, CLEVELAND STOCK EXCHANGE
411-414 I. N. VAN NUYS BLDG. Phone TRinity 0511

A decidedly attractive opportunity to participate in the profits of one of the largest chain hotel systems in America is offered by the Stock of Consolidated Hotels, Inc., whose remarkable growth reflects the prosperity of the chain form of business as a whole.

A CHAIN HOTEL STOCK
Yielding 6.80%

AS ONE of the most rapidly growing concerns on the Pacific Coast, Consolidated Hotels, Inc., looms large in the economic life of Southern California. Last May, when this Company made its first public offering of stock, 46 hotel properties were under its supervision. Today it has about 80 important hotels, containing more than 7420 rentable rooms or 4160 more rooms than the combined capacity of the five leading hotels in Los Angeles.

At present market prices the Company's preferred stock (carrying common stock bonus warrants) offers a liberal 6.80% yield and presents interesting possibilities for profits. Dividends are now being paid at the rate of $1.50 per share on the preferred and 20c per share on the common. Net earnings after allowance for preferred dividends exceed 35c per share on the common. The Company's strong position is reflected in the fact that current assets as of January 1, 1929, exceed current liabilities in the ratio of **30 to 1.**

We believe this issue presents an outstanding opportunity to participate in the rapid growth of a great chain hotel system. Further particulars sent on request. Use coupon below.

Name .... *Address* .... *T.*

Alvin H. Frank & Co
INVESTMENT SECURITIES
650 So. Spring St. Phone TRinity 6131
Members Los Angeles Stock Exchange
Long Beach Pasadena San Diego

Our Clientele
Always Increases Rapidly In February

HERE is the reason: About this time of year most investors begin computing their income tax returns which must be filed before the first Monday in March. After deduction of Federal Income Tax and California Personal Property Tax, investors learn that coupon yield and net yield are two entirely different things, unless they own securities which are completely tax exempt.

For many years, we have specialized in tax exempt California District and Municipal Improvement Bonds, which offer liberal yield, completely exempt from all taxes, and backed by exceptional security. At the present time, we are offering a diversified list of these bonds to net the investor 5.75% to 6.50% completely tax exempt.

For a complete list, together with an explanatory booklet and other information, just send name and address below.

[Name ....]
[Address ....]

MUNICIPAL BOND COMPANY
(QUIRK BROTHERS)
650 So. Spring St. Phone: TRinity 3801
LOS ANGELES
825 John D. Spreckels Bldg., SAN DIEGO
United Bank & Trust Bldg., SAN FRANCISCO

$1,000,000.00

Diversified Real Estate Investments
A Profit Sharing Realty Trust

Trustees:
W. A. Avey
Gordon Whitnall
Hugh Evans

Trust Counsel
Hon. H. L. Carnahan
Managing Agent
Hugh Evans & Company

REGISTRAR & DEPOSITARY:—The Pacific National Bank of Los Angeles

Purpose of Issue: This Trust was created to fill an existing void in the real estate investment field. It provides a means for both large and small investors to participate in a type of realty investment offering unusual profit possibilities through the purchase of business properties in the path of growth and, at the same time, eliminating on the part of the investor details surrounding the payment of taxes, assessments, interest upon mortgages, etc. Increases in the values of well-located business properties in Southern California during the past ten years have been phenomenal, and those individuals who purchased with foresight have made fortunes through comparatively small investments. It is the opinion of many real estate experts that the next ten years will witness still more remarkable increases in values in selected localities.

In acquiring properties for the Trust it is the policy of the Trustees to strictly avoid the practice of making purchases with small down payments, it being the intention to carry substantial equities in all property which may be acquired. At the same time, a reserve fund consisting of cash and liquid securities will be held to provide for the payment of current obligations such as taxes, etc.

Trustees: Absolute control over the affairs of this realty trust is vested in the following three Trustees:

W. A. AVEY—For thirty years a student of real estate values. For the past fifteen years he has been considered an expert appraiser. His opinions are often in demand by the State Banking Department and when underwriters of important bond issues require appraisals.

GORDON WHITNALL—For nearly ten years Director-Manager of the City Planning Commission of Los Angeles. He is an authority on relative values.

HUGH EVANS—President of Hugh Evans & Company. Widely known as an expert real estate appraiser, and an authority on intrinsic values.

Managing Agent: The operations of the trust estate will be under the management of Hugh Evans & Company, a company that has successfully pioneered in the real estate development of Los Angeles and Southern California. This company has specialized in realty trusts and realty syndicates of a similar character for the past several years and has distributed to date over $3,000,000 to investors who have participated in the syndicates and trusts under its management.

Profits: Profits are distributed to beneficiaries until such time as the beneficiaries who subscribed prior to the first dividend date have received an amount equal to 100% of their investment. After this, beneficiaries receive two-thirds and the managing agent one-third of the residual profits for the life of the Trust. Profits earned must be distributed quarterly, commencing June 1st, 1929. Profits cannot be re-invested by the Trustees. On closing out of the Trust Estate at date of maturity, the proceeds thereof must first be applied to the return of the original subscriptions in full. Following the return of capital, further remaining profits will be distributed on the basis of two-thirds thereof to the beneficiaries and one-third thereof to the Managing Agent.

Estimated Expenses: The expenses incidental to the operation of the Trust, i. e., accounting fees, Trustees' fees, fees to the Pacific National Bank as registrar and record holder of titles, are estimated not to exceed 2½% of the Trust capital annually.

Contingent Liability: The Trust Indenture specifically recites that the beneficiaries cannot be assessed under any circumstances and, in the opinion of counsel, subscribers and beneficiaries to the Trust are exempt from any personal liability as to the debts and liabilities of the Trust Estate.

Trust Agreement: The document setting forth in detail all rights of unit-holders, trustees and managing agents was recorded in the office of the County Recorder of Los Angeles County, November 8, 1928. The document may be read at any time during business hours in the offices of Hugh Evans & Company.

Price $50.00 per Share

HUGH EVANS & COMPANY
Second and Third Floors Garland Building
740 SOUTH BROADWAY LOS ANGELES
Phone VAndike 7151

Road District Improvement Bond

SAN LUIS OBISPO COUNTY

Road District Improvement No. 14

Free from all Federal Income Taxes and from California Personal Property Tax

THESE bonds, issued under the 1907 Act, are for the improvement of approximately 10 miles of highway in the district located between Santa Maria and San Luis Obispo. The appraised value of the land is over ten times the amount of this issue, the lien being approximately $6 per acre.

Principal and interest are payable from a tax levied annually upon all the land in the district. The tax is collected as a part of the general county taxes.

We will be glad to furnish you with detailed information concerning this excellent tax-exempt security if you will call at our office or phone MUtual 1181.

IN DENOMINATIONS OF

$1000, $500 and $327, due serially
Priced to yield 5.50%

—Also, send this coupon for our generously illustrated book, *California Improvement Bonds.* It is FREE.

John S. Mitchell & Co. **Phone Mutual 1181**
[illegible] Security Bldg., Los Angeles

Please send me without obligation, your illustrated book describing the various types of California Improvement Bonds.

Name..

Street..

City..

Consolidated Steel Corporation

—a consolidation of three of the major steel companies in Los Angeles headed by a group of outstanding local business men.

For detailed information regarding the securities of this corporation, communicate with:

James R. Martin & Co.

[illegible] S. Spring Street Telephone TRinity 4911
LOS ANGELES
Pacific-Southwest Building, Pasadena

Members Los Angeles Stock and Curb Exchanges

Clearing the CLOUDS from the INVESTMENT HORIZON

To get the proper perspective of the investment horizon, it is essential to clear away the clouds that obstruct the view. This is the main purpose of an interesting booklet which is now ready for public distribution. It penetrates with the light of truth and logic the murky mists of popular misconceptions regarding the present security market.

Write NOW for your copy entitled "The 'MYSTERY MARKET' EXPLAINED".

MOODY'S INVESTORS SERVICE

65 Broadway New York
Pacific Mutual Bldg., Los Angeles
Chicago Boston Philadelphia San Francisco Pittsburgh
London: Moody's Investors Service, Ltd.

Are You Wondering what is going to happen to

1. Interest rates?
2. Security prices?

Security Prices
Interest Rates

We all know what the trend has been for many months. But who knows what the future holds?

If you are undecided and are delaying your investments, why not place your funds in these guaranteed certificates. They are:

- —free from all price fluctuations.
- —redeemable always, 100 cents on the dollar.
- —free from California taxes.
- —absolutely safe.
- —issued under rigid state supervision.
- —offered in multiples of $100.

If not convenient to call, send us your check. Your Certificate will be mailed. Interest begins at once.
Further information on request.

6%
Principal and Interest Guaranteed

Investment BUILDING AND LOAN Association

1037 So. Broadway—Telephone WEstmore 6393
Resources over $5,000,000
AFFILIATED WITH
LOS ANGELES INVESTMENT CO.
Net worth over $11,000,000

LIVE-STOCK MARKET

[Furnished by Federal-State Live-stock Market News Service]

ESTIMATED RECEIPTS

	Cattle	Calves	Hogs	Sheep
Los Angeles	400	50	700	0
Chicago	8,500	2,500	35,000	11,000
Kansas City	7,000	700	12,000	7,000
Omaha	5,000	300	13,000	14,000
St. Paul	1,600	2,400	8,000	1,000
Denver	350	50	3,400	6,200
Fort Worth	2,000	400	2,000	700
Total seven markets	24,830	6,400	74,100	39,900
Week ago	23,900	5,725	93,800	32,350

LOS ANGELES MARKET

CATTLE—Approximately 800 head were offered yesterday, about half of which were counted in the fresh arrivals, the balance being held over from Monday. A good clean up of yesterday's supply was made. Prices were about steady with Monday's close.

A small lot of low good 890-pound steers cashed for 11.50, while three loads of mixed medium and good 1126-pound Utahs turned for 11.40. Nine loads of medium 885 to 1068-pound steers, mostly holdover Utahs, cleared from 10.70@11.10. A few common steers sold from 8.50@10.00.

A short load of good 786-pound Utah heifers topped at 10.25, while half a load of good 1100-pound Utah cows made 9.00. The bulk of cows, common and medium kinds, sold from 7.25@8.75, mostly 7.65@8.50. Cutters and low cutters turned largely from 3.50@7.00. A few medium and good bulls went over from 8.00@9.00.

CALVES—The small supply was cleaned up at about steady prices. Odd lots of milk vealers sold up to 13.00 and better. The bulk of calves and plain vealers, mostly small lots, cleared from 10.00@12.00, with a few 334-pound calves at 13.00, while very thin kind sold down to 8.50.

HOGS—Fairly active demand developed and a complete clearance was made. Prices were uneven, but mostly steady with Monday, quality considered. Yesterday's top was 11.10, with the bulk of good 150 to 200-pound butchers for 11.00@11.10. A part load of 149-pound weights brought 10.85, while half a load of 121-pound pigs realized 10.40, while several lots of 90 to 105-pound pigs sold for 9.00. A load of 156-pound California butchers turned for 10.10, with truck-in 197-pound Californias at 10.25. The few packing sows offered brought 8.50.

SHEEP—None. Medium to choice lambs were quoted from 14.00@16.00, with medium to choice wooled ewes from 7.00@9.00.

YESTERDAY'S QUOTATIONS

Slaughter cattle and calves: Steers, 1100 to 1300 pounds, good, 11.50@12.00; 950 to 1100 pounds, good, 11.50@12.00; 800 pounds and up, medium, 10.40@11.50; common, 8.00@10.40. Heifers: 850 pounds down, good, 10.00@11.00; common and medium, 7.25@10.00. Cows: Good, 9.00@9.50; common and medium, 7.00@9.00; low cutters and cutters, 3.25@7.00. Bulls: (Yearlings excluded,) good, beef, 8.90@9.35; cutter to medium, 6.75@8.90. Calves: 500 pounds down, medium to choice, 10.25@13.25; cull and common, 7.00@10.25. Vealers: (Milk-fed,) good and choice, 13.00@15.50; medium, 11.75@13.00; cull and common, 8.25@11.75.

Hogs: Medium weight, 200 to 250 pounds, medium to choice, 10.25@11.10; lightweights, 160 to 200 pounds, medium to choice, 10.50@11.25; light lights, 130 to 160 pounds, medium to choice, 10.35@11.10. Packing sows, rough and smooth, 7.50@9.00. Slaughter pigs, 90 to 130 pounds, medium to choice, 9.50@10.60. (Soft or oily hogs and roasting pigs excluded in above quotations.)

Slaughter sheep and lambs: Lambs, 84 pounds down, good and choice, 15.00@16.00; 92 pounds down, medium, 14.00@15.00; all weights, cull and common, 11.00@14.00. Ewes: 120 pounds down, medium to choice, 7.00@9.00; all weights, cull and common, 4.00@7.00.

BUTTER AND EGGS

LOS ANGELES
February 12, 1929

Closing prices quoted are corrected daily by Produce Exchange of Los Angeles.

Butter

Wholesale prices, 49.
Price to retailers, 52@54.

Eggs

Extras, 27.
Fresh firsts, 26½.
Case counts, 26.
Mediums, 25.
Smalls, 23.
Price to retail trade, 3 to 5 cents higher.

SAN FRANCISCO, Feb. 12. (AP)—No produce reports today owing to holiday.

OUTSIDE MARKETS

SOUTH SAN FRANCISCO, Feb. 12. (AP)—Hogs—Receipts, 600; direct, 330; two loads Idahos just unloaded; no easterns sold early. Californias about 15c higher; one load good lightweight, 10.50, with few sorts at 10.15 to be weighed later. Monday's close 11.20 on several loads uniform 190-200-pound easterns. Few lots packing sows, 8.00.

Cattle—Receipts, 115; holdovers, 60. Slow, nothing doing; bidding 15@25c lower; bulk steers Monday, 10.80@11.50. Cows, 9.25@9.00. Calves, none; quotably steady.

Sheep—None; choice handyweight lambs quoted around 16.50@17.00.

CHICAGO, Feb. 12.—Hogs, 35,000; fairly active, 15@25c higher; top, 10.40 paid for 170-210-pound weights; mostly 10.15@10.35 market on desirable hogs scaling over 160 pounds.

Butchers, medium to choice, 250-300 pounds, 9.90@10.30; 200-250 pounds, 10.00@10.40; 160-200 pounds, 10.00@10.40; 130-160 pounds, 9.15@10.38. Packing sows, 9.25@9.75. Pigs, medium to choice, 90-130 pounds, 8.00@9.50.

Cattle, 8500; calves, 2500; very dull trade; hardly enough done to establish a market; general trade looks weak to lower. Steers and yearlings now standing 50@1.00 under late last week; shipping demand narrow and practically all factors bearish. Slaughter classes, steers, good and choice, 1300@1500 pounds, 11.75@14.75; 1100-1300 pounds, 11.75@14.75; 950-1100 pounds, 11.75@14.75; fed yearlings, good and choice, 750-950 pounds, 11.75@15.00. Heifers, good and choice, 850 pounds down, 10.50@13.00; cutters, 5.75@6.75. Bulls, good and choice (beef,) 9.40@10.75; vealers (milk-fed,) good and choice, 12.00@15.00; stocker and feeder steers, good and choice (all weights,) 10.50@11.50.

Sheep, 11,000; weak to 25c lower; bulk fat lambs, 16.00@16.75; early top, 17.00; sheep and feeding lambs steady. Lambs, good and choice, 92 pounds down, 16.00@17.35; medium, 14.75@16.00; ewes, medium to choice, 115 pounds down, 7.50@9.00; feeder lambs, good and choice, 14.50@16.00.

DENVER, Feb. 12.—Sheep, 6200; nothing done; packers talking around 25c lower, or 15.50 on best lambs; lambs late Monday mostly 25c lower at 15.50@15.75.

Hogs, 3800; 1280 direct, 120 to Arizona, slow; few early sales to small killers, 10@25c higher; early top, 10.00 on few 200-210 pounds; 170-276 pounds, 9.75@9.90; light lights, 9.00@9.25; few packing sows, 9.25.

Cattle, 350; generally steady; heavy heifers, 9.85; aged cows, 8.50 down; young kinds, 9.00; vealers mostly 14.50 down; outstanding kinds look stronger up to 15.00; stocker and feeder steers scarce; high-grade stock cows, 8.00; heiferish cows, 8.75; three loads 1452-pound fat steers late Monday, 12.50.

ST. JOSEPH, Feb. 12.—Hogs, 6000; market active, mostly 20@25c higher; top, 10.10 for 190-220-pound averages; most sales 170-320 pounds, 9.90@10.05; largely 10.00 market; best 140-160 pounds, 9.60@9.85; packing sows, 8.75@9.25; largely 9.00; stocker and feeder pigs mainly 7.00@8.00.

Cattle, 2000; steers slow, very little done on better kinds; few loads common and medium light weights weak to unevenly lower at 9.50@10.75; load mixed yearlings, 10.50; butcher she stock weak to 25c lower; cutter grades bulls and veals steady; few heifers, 9.00@10.25; beef cows mainly 7.50@8.50; bulk all cutters, 5.25@6.75; medium bulls, 8.75 down; vealer top, 14.50; replacement stock scarce; undertone weak.

Sheep, 7000; fat lambs opening mostly 10c lower; early sales best fed lambs, 16.25. Bidding 25c lower on fat ewes.

KANSAS CITY, Feb. 12.—Hogs, 10,000; fairly active, mostly 15@25c higher; top, 10.15 on 190-240 pounds; bulk desirable 190-300 pounds, 9.90@10.10; 140-160 pounds, 9.25@10.00; packing sows, 8.50@9.25; stock pigs steady, 7.50@8.25.

Cattle, 7000; fed steers trade at standstill; packers talking around 50c lower on most offerings; indications weak to 25c lower on light yearlings and fat she stock; buyers especially bearish on fat cows; all cutters and bulls steady; vealers 50c lower; weighty calves steady to weak; stockers and feeders slow; supply limited; bulk fed steers eligible to sell around 10.00@11.50; few loads choice heavy steers held above 12.00; fed heifers, 9.00@10.50; butcher cows, 7.25@8.50; all cutters, 5.25@6.75; medium bulls, 8.75@9.25; vealers mostly 13.00 down; few 13.50@14.00.

Sheep, 7000; lambs steady to 15c lower; sheep steady; top fed lambs to packers and shippers, 16.25; others mostly 15.85@16.00; top ewes, 9.25.

SOUTH ST. PAUL, Feb. 12.—Cattle, 1600; opening slow; little in steer run early eligible about 10.50; plainer kinds and warmed up down to 9.50 and below; fat cows, 7.00@8.25; heifers, 8.25@9.50; cutters under rigid sort, 5.50@6.50; bulls, 9.00 down; stockers and feeders slow, steady, thin kinds 8.75@9.50. Calves, 2400; improved quality considered 25c or more lower; largely 12.00 on good lights.

Hogs, 8000; lights and butchers, 20@25c higher than Monday's average; bulk, 9.85@10.00; top, 10.00; bidding steady to strong on other classes; mostly 9.50 on light lights, 9.00 on pigs; around 8.75@9.00 or better on sows.

Sheep, 1000; fat lambs around steady with Monday's close; fat native lambs, 15.50@15.75; few fed lambs to 16.00; some held higher; fat ewes steady; best early, 8.50; five decks late Monday of fed offerings at 9.00.

PORTLAND, Feb. 12.—Cattle and calves fully steady for all classes; no receipts.

Hogs, no early trading; Monday's 25c advance entirely lost; receipts, 665, including 87 direct; feeder and stocker pigs, 70 to 139 pounds, medium to choice, 9.00@10.00; other quotations unchanged. Sheep and lambs quotably steady; sheep receipts, 75.

METAL MARKETS

CLEVELAND, Feb. 12. (Exclusive)—Daily Metal Trade today says:

"Following the lead of independent sheet steel producers in the Youngstown district several other important interests have advanced their prices $2 a ton. Other producers are expected to take similar action as soon as they become definitely assured that the advance will be generally adopted. Valley mills are booking the heaviest volume of business they have experienced since the war. This appears to be the cumulative outcome of the spurring up of automotive production which began to manifest itself last December.

"Semifinished steel is strong at Pittsburgh and a shortage of this material continues acute. The western trade has been benefitted to a great extent by the car-equipment business which has been placed, although little change is noted in the rate of specifications or tin plate at Pittsburgh.

"Demand is steady and operations are being maintained closely to 90 per cent of capacity. The nonferrous metal market were inactive today, due to the observance of the Lincoln holiday at New York."

NOTICE OF STOCKHOLDERS MEETING OF MEXICAN PETROLEUM COMPANY

TO THE STOCKHOLDERS OF MEXICAN PETROLEUM COMPANY:

Notice is hereby given that the annual meeting of the stockholders of MEXICAN PETROLEUM COMPANY, a corporation duly incorporated, organized and existing under and by virtue of the laws of the State of California, has been called and will be held at the office of the said corporation, at room 224, Van Nuys Building, southwest corner of Spring and Seventh streets, in the City of Los Angeles, County of Los Angeles, State of California, on Wednesday, the 20th day of February, 1929, at the hour of ten o'clock in the forenoon of the said day, for the purpose of holding the annual election of the Board of Directors, and for the transaction of all such other business as may properly come before said meeting.

Dated this 4th day of February, 1929.
L. W. BERNHARD,
Secretary

Date of first publication—Feb. 5, 1929.

Legal

NOTICE OF SALE OF IMPORTED MERCHANDISE

Certain imported merchandise which has remained unclaimed more than one year, and certain other merchandise, including abandoned articles, will be sold at auction to the highest bidder for cash at 10 a.m., Wednesday, February 20, 1929, at the United States Appraisers' Stores, 347 New High Street, Los Angeles, California. Descriptive catalogues may be obtained from the Collector of Customs, 314 Federal Bldg., Los Angeles.

California Oil Stocks

PRESENT temporary overproduction in the oil industry has placed many California oil stocks in an advantageous position for the investor buying values.

✠ ✠ ✠

Let us execute your orders for these stocks.

M·H·Lewis & Co.
Established 1916
Citizens National Bank Building
Los Angeles. Phone MUtual 7151
Member Los Angeles Stock Exchange
Member Los Angeles Curb Exchange

Dan Powell

WILL SELL

500	Com. Homebuilders	@	$ .15
500	Exeter Oil A	@	Mkt.
36	Gibraltar Title	@	25.00
1000	Globe Petroleum	@	Mkt.
100	Garner Royalties	@	7.75
5000	Hunt Central	@	Bid
$500	Palos Verdes Note	@	42.50
50	Pickwick 8% Pfd.	@	Bid
20	2d Twin Bell	@	37.50
10	Twin Bell Synd.	@	200.00
10	Whittier Santa Fe	@	Bid

Commodore Petroleum
Bought, Sold, Quoted
Data on request

WANTED

Ambassador Pet.
Bellview Synd.
Bryan Steam
Coca Cola
Cal. Stand. Fin.
Danziger Oil
Daley's Stores
Durant Motors
Elks 2nd 6s
Hogan Finance
Jonathan 2nd 7s
Garner Roy.
Monolith Com.
Moreland Mts.
Nat'l Mtge.
Nev. Oak-liver.
No. Amer. Bond
Pickwick Stages
Peerless Ldry.
Pac. Nat. Theat.
Samson Tire
7 Troughs Reor.
Star Motors
Texsal Oil
Twin Bell
State Credit
U. S. Refining
Walkin Pet.
West. Ref.
West. Auto
Yosemite Cem.
Zenda Mines

601 BOARD OF TRADE BLDG.
111 West 7th ~ TR 4836

POULTRY PRICES

(Quotations corrected daily by Los Angeles Produce Exchange)

No.		
No. 1	Hens, White Leghorns, under 3¼ lbs.	.23
No. 2	Hens, Leghorns, 3¼ to 4 lbs.	.23
No. 3	Hens, Leghorns, 4 lbs and up	.26
No. 4	Hens, colored, 4 lbs. and up	.31
No. 5	Broilers, 1 to 1½ lbs.	.27
No. 6	Broilers, over 1½ to 2¼ lbs.	.30
No. 7	Fryers, Leghorns, 2¼ to 3 lbs.	.26
No. 8	Fryers, colored, 2¼ to 3 lbs.	.35
No. 9	Roasters, soft bones, 3 lbs. and up	.36
No. 10	Stags	.18
No. 11	Old roosters	.16
No. 12	Ducklings, Pekin, 3½ lbs. and up	.18
No. 13	Ducklings, 3½ lbs. and up, other than Pekin	.18
No. 14	Old ducks, 3½ lbs. and up	.16
No. 15	Geese	.25
No. 16	Young Tom turkeys, 13 lbs. and up	.28
No. 17	Young Tom turkeys, dressed, 12 lbs. and up	.35
No. 18	Hen turkeys, 8 lbs. and up	.28
No. 19	Hen turkeys, dressed, 8 lbs. and up	.33
No. 20	Old Tom turkeys	.25
No. 21	Old Tom turkeys, dressed	.30
No. 22	Small hen turkeys, under 2 lbs.	.15
No. 23	Small Tom turkeys, under 13 lbs.	.15
No. 24	Squabs, light and heavy	.40
No. 25	Old pigeons, per dozen	
No. 26	Capons, less than 8 lbs.	.35
No. 27	Capons, 8 lbs. and up	.40
No. 28	Rabbits, 2½ to 4 lbs.	.19
No. 29	Rabbits, red, 2½ to 4 lbs.	.18
No. 30	Mixed, 2½ to 4 lbs.	.17

CHEESE PRICES

No.		
No. 1	New York Flats	.34
No. 2	New York Twins	.34
No. 3	New York Cheddars	.34
No. 4	Wisconsin Twins	.28½
No. 5	Wisconsin Daisies	.28
No. 6	Wisconsin Horns	.28½
No. 7	Wisconsin Sandwich Prints	.29
No. 8	Wisconsin Cream Brick	.29
No. 9	Tillamook Triplets	.28
No. 10	Tillamook Horns	.29
No. 11	Tillamook Sandwich Prints	.30
No. 12	Western Triplets	.24
No. 13	Western Horns	.25
No. 14	Western Sandwich Prints	.24½
No. 15	California Flats	.24
No. 16	Caso's Full Cream Jack	.26½
No. 17	Caso's Half Skimmed Jack	.21½
No. 20	Old Block Swiss	.33
No. 21	New Brick Swiss	.33
No. 22	Imported Wheel Swiss	.41
No. 23	Domestic Wheel Swiss	.35
No. 24	Limberger, 1-lb. Prints	.26
No. 25	Limberger, 2-lb. Prints	.26

WOOL MARKET

BOSTON, Feb. 12. (AP)—There is some demand for odd lots of medium grades and half-blood clothing wool, but the strictly combing cloth of these grades is very slow. Prices are about steady at the ranges recently quoted. Ohio 56s clothing sold for a shade under the range of 51@52c in the grease for clean-up lots. Clothing 58s to 60s Ohio wool is bringing 43@44c grease basis, the maximum figure having been realized on a small lot.

NAVAL STORES

SAVANNAH, Feb. 12. (AP)—Turpentine firm, 53½; sales, 56; receipts, 158; shipments, 392; stock, 20,352.

Rosin steady; sales, 974; receipts, 1222; shipments, 1300; stock, 105,682.

Quote: B, 7.00@7.25; D, 7.25@7.85; E, 7.50@7.95; F, 8.00; G, 8.00@8.05; H, I, 8.00@8.10; K, 8.20@8.25; M, 8.40; N, 9.00; WG, 10.00; WW, X, 11.00.

All of this stock has been sold.

30,000 Shares

Mills Alloys, Inc.

Class "A" Cumulative Convertible $2.00 No Par Stock

Transfer Agent: Los Angeles-First National Trust & Savings Bank
Registrar: California Trust Company

Class "A" Stock is non-callable, and is convertible into Class "B" Stock at the option of the holder, share for share. It has preference over Class "B" Stock as to cumulative dividends accruing from February 6, 1929, at the rate of $2.00 per annum, payable January 1, April 1, July 1, and October 1 of each year. In the event of liquidation Class "A" Stock is entitled to $30.00 per share plus accrued and unpaid dividends.

CAPITALIZATION

	Authorized	Outstanding
Class A Stock	40,000 Shares	40,000 shares
Class B, Stock	*120,000 Shares	80,000 shares

* 40,000 shares of "B" Stock reserved for conversion.

The following has been summarized from information furnished by Mr. Oscar L. Mills, President:

Business: The principal business of the Company is the manufacture of a product known by the trade name of Titan Metal. This is the hardest metal known to science, and, among all substances, ranks next to the diamond in degree of hardness.

Discovery of the deep oil sands of California several years ago, at once developed the need of a hard metal which would relieve the frequent and costly changing of drilling bits—a process which requires a number of hours for each change and adds greatly to the cost of a well.

The work of developing a metal to fill this need was undertaken by Mr. Oscar L. Mills, a metallurgist of wide experience, and his efforts were rewarded by the discovery of the process which is now employed and exclusively controlled by Mills Alloys, Inc., in producing Titan Metal.

By imbedding Titan Metal in the cutting surfaces of drilling tools, their life is greatly prolonged, and important savings in time and money are effected. This product is already in use by the leading oil companies of the Pacific Coast, after severe field tests, and its early adoption by mid-continent and foreign fields is expected.

Earnings: Although the first delivery in commercial quantity was not made until December, 1927, the Company's net earnings for the year ended December 31, 1928, after Federal taxes, as certified by Price, Waterhouse & Co., amounted to $165,555. During the latter half of the year earnings were at the rate of more than $300,000 per annum and conservative estimates indicate very substantial increases in 1929.

The issuance of this stock does not constitute corporate financing but represents the sale of a portion of certain individual holdings for the purpose of establishing a market for the Company's securities.

Price $27 per share
(Yielding approximately 7.40%)

Bond & Goodwin & Tucker, Inc. **Leo G. MacLaughlin Co.**
Blankenhorn & Co.

The above information, although not guaranteed, has been obtained from sources considered reliable.

NEW ISSUE

$7,000,000

American Service Company

First Mortgage Fifteen Year 6% Gold Bonds

Series A

Dated January 1, 1929 Due January 1, 1944

Stock Purchase Warrants

Each $1,000 principal amount of bonds will carry a Non-Detachable Stock Purchase Warrant, entitling the holder to purchase thirty shares of Common Stock of the Company until January 1, 1934, at $16.00 per share. If the bonds are redeemed prior to January 1, 1934, the warrants thereupon become detachable.

Redeemable as a whole or in part on any interest date upon 30 days' published notice at the following prices and accrued interest: to January 1, 1933, at 107½; on and from January 1, 1933, to January 1, 1938, at 105; on and from January 1, 1938, to January 1, 1943, at 102½; and thereafter to maturity at 100. Interest payable January 1 and July 1 in Chicago and New York without deduction for normal Federal income tax not exceeding 2% per annum. Denominations of $1,000 and $500 in coupon form; interchangeable and registerable as to principal only. First Trust and Savings Bank, Chicago, Trustee.

The following information has been supplied by Mr. J. A. Gibson, Vice-President and General Manager of the Company:

Business and Territory: American Service Company, a Maryland Corporation, owns and operates, including properties to be acquired, under centralized management ice utility properties located in 13 adjoining southern and south-central states. The principal cities served are Houston, Galveston, Beaumont, San Antonio and Fort Worth, Texas; Shreveport and Monroe, Louisiana; Montgomery, Alabama; Leavenworth and Pittsburg, Kansas; Davenport, Iowa; Joplin, Missouri; Hot Springs, Arkansas; Chattanooga, Nashville and Knoxville, Tennessee; Atlanta, Georgia; Asheville and Concord, North Carolina; and 27 other cities and towns in Missouri, Kansas, Texas, Oklahoma, Alabama, Georgia, Tennessee, Virginia and West Virginia. The aggregate population of these communities is about 2,270,000, while the entire territory served by the plants has a population of approximately 4,600,000.

The properties include 72 ice manufacturing plants having a total daily capacity of approximately 4,402 tons of ice, in addition to car icing, cold storage and other service facilities. These properties include land owned in fee, substantial buildings, complete ice-making machinery of standard types, delivery equipment, and cold storage buildings and equipment. The Company is without competition in supplying ice in 20 communities, and in the other cities served, the Company's plants rank as important units in the ice business. The Company also owns all of the Common Stock of Community Ice Company, which will operate ice properties in eight communities in North California, with 11 manufacturing plants having daily capacity of 475 tons.

Security: These bonds, in the opinion of counsel, will be secured by first mortgage on all fixed properties of the Company now owned, and on all such property hereafter acquired, against which any bonds may be issued under the mortgage. The net sound value of the fixed property of American Service Company upon completion of present financing, as recently determined by independent engineers on basis of depreciated value of the property, amounts to over $14,800,000. This issue of First Mortgage Bonds represents approximately 47% of this sound valuation.

Capitalization: The capitalization of the Company upon completion of present financing will be as follows:

	Authorized	Outstanding
First Mortgage 15 Year 6% Gold Bonds, Series A (this issue)	As restricted in indenture	$7,000,000
Five Year 6½% Convertible Debentures	$3,000,000	3,000,000
7% Preferred Stock ($100 par value)	7,500,000	3,500,000
Common Stock (no par value)	500,000 shs.	225,000 shs.

24,000 shares of authorized Preferred Stock reserved for conversion of debentures.
200,000 shares of authorized Common Stock reserved for exercise of warrants and for conversion of debentures.
105,000 shares of the outstanding Common Stock will be placed in escrow for exercise of warrants.

Sinking Fund: A sinking fund provides for the retirement of $1,550,000 principal amount of First Mortgage Bonds of Series A prior to their maturity.

Earnings

The properties owned and to be acquired by the Company and its subsidiary, Community Ice Company, have been audited by Messrs. Lawrence Scudder & Co. for the 12 months ended August 31, 1928, except for certain properties for the 12 months period ended June 30 and October 31, 1928. The combined revenues, expenses and earnings are certified as follows:

Gross Revenues, excluding Subsidiary Company Operations	$4,579,600.92
Operating Costs and Expenses, including Maintenance and Local Taxes	3,117,424.95
Net Earnings before Interest, Depreciation, Income Taxes	$1,462,175.97
Net Earnings from Subsidiary Company, after all Charges	25,490.85
Total Earnings	$1,487,666.82

The above total earnings are equal to more than 3½ times the annual interest requirement of the $7,000,000 First Mortgage 6% Bonds to be outstanding. These earnings are equal to 2.42 times the annual interest requirement of the entire funded debt of the Company, including debentures junior to this issue.

The balance, after deducting interest, depreciation, Federal and State Income Taxes, and preferred dividends, including American Service Company equity in wholly-owned subsidiary company earnings after all charges, is equal to more than $1.55 per share on 225,000 shares of common stock outstanding.

Legal matters in connection with this issue are under the direction of Messrs. Poppenhusen, Johnston, Thompson & Cole, Chicago. Appraisals totaling approximately 80 per cent of the properties valued, by Stone & Webster Engineering Corporation. Engineering reports and remaining appraisals by Hagenah & Dorsey, Coats & Burchard Company, V. R. H. Greene & Company, and Arthur L. Mullergren. Audits by Messrs. Lawrence Scudder & Co. These bonds are offered for delivery if, when and as issued and received by us, subject to approval of counsel. Interim Receipts of the Company exchangeable later for definitive First Mortgage Bonds, will be ready for delivery on or about February 21, 1929.

Price 99 and Accrued Interest, to Yield Approximately 6.10%

A. B. Leach & Co., Inc. **Halsey, Stuart & Co.**
INCORPORATED

The information, statements and figures contained in this advertisement were taken from sources which we considered trustworthy, and while not guaranteed by us to be correct, all such information, statements and figures have been relied upon by us in the purchase of these securities for our own account.

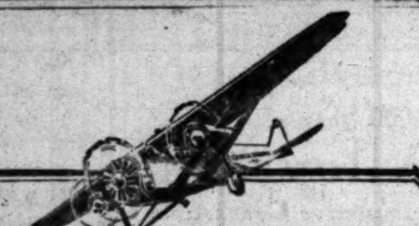

PASSENGERS and EXPRESS

—are the capacity loads on the Tri-Motored Planes which will be operated by Pickwick Airways on regular schedules between Los Angeles, San Francisco, San Diego, Phoenix and Dallas.

United Parcel Service, the largest independent parcel delivery service on the Pacific Coast, has contracted for 200 pounds of express on each schedule, while passengers will be provided through the sale of tickets at the 2500 Pickwick Stages System Terminals and Ticket Offices.

Pickwick Airways Capital Stock presents a splendid investment opportunity. Call, phone or write for full details.

Name____________________

Address____________________

Securities Department

PICKWICK AIRWAYS, INC.

624 I. N. Van Nuys Building
Los Angeles
Phone Faber 1643

JAMES E. BENNETT & CO.

Members Chicago Board of Trade, New York Stock, Cotton, Sugar Exchanges
GRAIN—STOCKS—BONDS—SUGAR—COTTON
CHICAGO, 332 South La Salle 25 Beaver St., NEW YORK
Private Wires to all markets connecting with
J. J. Loftus & Co., 311 Stock Exchange Bldg., Los Angeles. Phone TRinity 1544.
"Give-Up" business accepted and forwarded as directed.

EBERLE ECONOMIC SERVICE, INC.
PUBLISHERS OF EBERLE ECONOMIC SERVICE
BUSINESS, INDUSTRIAL AND
REAL ESTATE SURVEYS
810 SOUTH SPRING STREET, LOS ANGELES

BY HOWARD C. KEGLEY

With two wells in an oil sand and nearly a dozen other wells below 4000 feet in depth, Lawndale is moving toward the center of the stage. Easy drilling conditions in the field make it probable that before the end of February nearly a dozen wells will be at the depth where it is expected that oil in paying quantities will be found.

The Smith Development Company's Durant No. 1 at Inglewood Boulevard and Chicago avenue picked up an oil sand yesterday at about 5055 feet. The well is being cored carefully, although producing sands are not expected much above 5800 feet.

The Superior Oil Company's Ritter No. 1, at Inglewood and Rosecrans avenue, nearly half a mile north of the Durant No. 1, picked up an oil sand at 4935 feet and has been drilling through strata of oil sand streaked with shale and shells for a distance of 135 feet, down to 5070 feet. This well is about 400 yards northeast of the discovery well, while the Durant well is about 500 yards southeast. Should both these wells be placed on production it would immediately prove up an area containing 200 to 300 acres.

Many Active Projects

There are forty-two wells drilling at Lawndale. Seventeen rigs are going up and nine locations have been approved for immediate drilling. Following are the depths of some of the deeper wells:

Standard Oil Company's Vance No. 1, 5090 feet, and Thomas No. 1, 4400 feet; Richfield Oil Company's Intercity No. 1, 4900 feet, and Paul Howard No. 1, 4975 feet; Union Oil Company's Higbee No. 1, 3500 feet, Root No. 1, 3900 feet, and Root No. 2, 3300 feet; Pacific Western Oil Company's Howland No. 1, 4523 feet.

The Smith Development Company announced yesterday that it will drill at once its Peck No. 6 and Peck No. 7 wells on the same lease with the discovery well.

The San Clemente Oil Company's Peck No. 1, one of the older wells of the field, has been tied up by a fishing job for several days, and the operators expect it will be a week or more before a production test can be made. The hole is down to approximately 5800 feet.

New Permits Granted

All sections of California's oil areas were about evenly represented in the permits granted for new wells by the State Mining Bureau during the past week. Three were for Santa Fe Springs, three for Signal Hill, three for Midway field, and several for other sections. Following is a list of the permits granted:

Western Drilling and Producing Company's No. 25 at Huntington Beach, J. Orville Seeple's No. 6 at Signal Hill, Illuminating Petroleum Company's No 1 at Santa Fe Springs, General Petroleum Corporation's No. 233 at Santa Fe Springs, James A. Woodward's Thornton No. 1 at Potrero, Graham-Loftus Oil Corporation's Rodgers No. 1, and American No. 1 at Signal Hill, San Clemente Oil Company's Peck No. 2 at Lawndale, McKeon Drilling Company's Santa Fe No. 4 at Santa Fe, the Texas Company's Harvey No. 25 at South Mountain, Chanselor-Canfield Midway Oil Company's Hobson No. B-7 at Seacliff, General Petroleum Corporation's Tomson No. 3 at Seacliff. Barnsdall Rio Grande combination's Luton-Bell No. 6 at Elwood, Shell Oil Company's Dudley No. 1 in Monterey county, Standard Oil Company's No. 15 at Midway, Shell Oil Company's Perris No. A-1 at Midway, Lincoln Drilling Company's No. 1 at Midway, Dollar Oil Company's Z. I. Phelps No. 1 at North Midway, Richfield Oil Company's Boston No. 1 at Kern River, Chanselor-Canfield Midway Oil Company's No. 23 at Kern River, Ohio Oil Company's No. 1 in Kern county, the Shell Oil Company's Jewett No. 5 at Round Mountain and the Shell Oil Company's Armstrong No. 1 at Kettleman Hills.

Begins Expansion Work

Dredging for the marine terminal to be built by the Rio Grande Oil Company in Channel No. 2 at Long Beach has been started. Test piling is being driven. The company is preparing to erect a terminal for use in moving oil by tankers from the Ellwood field to Long Beach from where it will be piped to the company's refinery at Vinvale.

Three pipe lines are being laid between the refinery and the terminal. One is for the transportation of crude oil to the refinery, one for piping fuel oil and one for transporting gasoline back to the terminal. The lines run from Long Beach to Signal Hill and thence directly to Vinvale.

The company has completed an eight-inch gas main from Santa Fe Springs to its Vinvale refinery, and gas will be taken direct from absorption plants at the field for fuel at the refining plant.

New Well Delayed

Changing equipment from electricity to steam is delaying completion of the Continental Oil Company's Franklin No. 1, a wildcat two miles south of Carpenteria. The change has not been completed. It was made advisable because of the possibility of the well getting out of control and catching fire.

The well is standing at 3990 feet, with about ten feet of oil sand and a heavy gas pressure. After the change is made it will be necessary to ream the hole, set casing, let the cement set, drill out the plug and take more of the sand, so it may be two weeks before it will be known if the company has discovered a new oil field.

G. P. Completions

The General Petroleum Corporation has completed two wells at Santa Fe Springs for a combined output of more than 8800 barrels. The E.-G.-B. No. 101-B was completed with a flow of 5132 barrels per day, and a cut of one-tenth of 1 per cent, at a depth of 5885 feet. It is in the Buckbee sand. The corporation's No. 185-B was completed at 5050 feet, in the Nordstrom sand for a flow of 3700 barrels a day.

New Bandini Well

The Bandini No. 8 of the Bandini Petroleum Corporation was completed yesterday at Santa Fe Springs at 5872 feet. Officials of the company reported the flow as being 4500 barrels a day. The emulsion cut was two-tenths of 1 per cent. The company's Bandini No. 7, Bandini No. 9 and Bandini No. 10 are cemented at the top of the Buckbee sand and are due for production tests within a few days.

Electric Bond and Share Securities Corporation

A meeting of the stockholders of Electric Bond and Share Securities Corporation has been called to be held at the office of said Corporation, No. 2 Rector Street, New York City, at 10:00 o'clock in the forenoon on March 12, 1929, for the purpose of taking action upon the proposal to consolidate said Corporation and Electric Bond and Share Company into a corporation to be known as Electric Bond and Share Company in accordance with and upon the terms and conditions set forth in a certain Agreement between said Corporation and Electric Bond and Share Company dated February 11, 1929, or upon such other terms as may be approved by the stockholders at said meeting or any adjournment thereof and for the purpose of considering and voting upon the approval and ratification of all contracts, acts, proceedings, elections and appointments of the Board of Directors, Executive Committee and officers of said Corporation since the last annual meeting of said Corporation shown by the minutes of said Board of Directors and Executive Committee which will be open for inspection of stockholders at said meeting and for the purpose of transacting such other business as may properly come before said meeting or any adjournment thereof.

In pursuance of the By-Laws of said Corporation, the Board of Directors of said Corporation have fixed February 21, 1929, as the day as of which stockholders of said Corporation entitled to notice of, and to vote at, such meeting shall be determined. Only stockholders of record of said Corporation at the close of business February 21, 1929, will be entitled to notice of, or to vote at, such meeting.

Formal notice of such meeting will be mailed to said stockholders on or shortly after February 21, 1929.

By order of the Board of Directors,
E. P. SUMMERSON,
Secretary.

Dated February 11th, 1929.

MILLS ALLOY
CONTINENTAL OIL
FOKKER AIRCRAFT

Bot—Sold—Quoted

M. S. Walker & Co.
Members
Los Angeles Stock Exchange
Los Angeles Curb Exchange
639 South Spring St.
VA. 1346.

DAILY EASTERN CITRUS MARKETS

(By the Associated Press)

Carlot shipments of California citrus, compiled for the California Fruit Growers' Exchange, shippers, from railroad passing reports, were reported as follows:

	Oranges.	Lemons.
SOUTHERN CALIFORNIA		
February 11	101	9
Season to date	9,800	2,854
Last season to date	6,165	1,478
CENTRAL CALIFORNIA		
February 11	1	1
Season to date	6,553	329
Last season to date	5,698	211
NORTHERN CALIFORNIA		
February 11	0	0
Season to date	479	46
Last season to date	658	70

California citrus ranged spottedly between higher, lower and unchanged conditions at eastern and middle western auction centers yesterday. The New York market was suspended on account of Lincoln's Birthday.

Analysis of trading showed the following price ranges per box:

	ORANGES		LEMONS	
	Graded above choice.	Choice.	Graded above choice	Choice.
Boston	3.65@4.30	3.45@3.70	4.45@4.60	3.75@3.90
Chicago	3.15@4.75	2.50@3.65	3.65@4.75	3.00@3.15
Philadelphia	3.45@3.75	2.70@2.80	4.25	3.25
Pittsburgh	3.55@4.05	3.00	......	......
St. Louis	3.20@4.40	2.85@3.05	......	......
Baltimore	......	......	2.50@3.10	2.60
Detroit	2.70@5.55	3.90	......	......

Prices by size of Sunkist brand navel oranges were reported to the California Fruit Growers' Exchange, shippers, as follows:

	100s	126s	150s	176s	200s	216s	250s	288s	324s
BOSTON—									
Volunteer, North Pomona	6.70	6.50	5.35	4.30	3.35	3.20	3.20	3.40	...
Pinnacle, Upland	...	6.80	5.75	4.55	3.50	3.25	3.20	...	...
CHICAGO—									
Gold Wing, Fullerton	5.55	5.55	4.50	3.70	3.15	2.90	2.80	3.15	...
Gavilan, Arlington	...	6.55	5.75	4.75	3.65	3.45	3.35	...	...
Mupu, Santa Paula	6.55	5.85	5.30	4.50	3.50	3.40	...	...	...
PHILADELPHIA									
O How Good, Duarte	7.05	7.00	5.45	4.20	3.35	2.90	2.70	2.45	2.30
DETROIT—									
Planet, Orange	6.20	6.25	5.35	4.25	3.50	3.70	3.35	3.25	3.25
PITTSBURGH—									
Trail, Lamanda Park	...	5.80	5.25	4.20	3.30	2.95	2.85	2.90	...
ST. LOUIS—									
Homer, Corona	...	6.35	5.25	4.65	3.80	3.50	3.25	3.40	3.40

Carlot sales averages were reported to the California Fruit Growers' Exchange on its own brands and to the Associated Press on all others as follows:

BOSTON—Market unchanged for oranges of good quality; balance slightly lower. Lemons easier. California sales: Nine cars oranges, three cars lemons. Florida sales: Eight cars oranges, $3.65; five cars grapefruit, $2.85.

CALIFORNIA NAVELS

El Camino, SA, Sunkist, Claremont	3.75
Real, SA, Red Ball, Claremont	3.70
Volunteer, SA, Sunkist, N. Pomona	3.75
Pinnacle, OK, Sunkist, Upland	3.80
Glendora, GP, Sunkist, Glendora	3.80
Stork, SA, Sunkist, Claremont	3.65
Sweetheart of the Orange, RH, Sunkist, Crown Jewel	3.95
Orchard, RIV, Sunkist, Riverside	4.25
National, RIV, Sunkist, Riverside	3.95
Standard, RIV, Red Ball, Riverside	3.45
Whittier, WD, Sunkist, Whittier	4.20
Gold Buckle, GBA, fancy, E. Highland	4.30

LEMONS

Aristocrat, ST, Sunkist, San Fernando Mission	4.45
Lancer, ST, Red Ball, San Fernando Mission	3.75
Sespe, FC, Sunkist, Fillmore	4.60
Moose, OK, Sunkist, Upland	4.50
Pronghorn, OK, Red Ball, Upland	3.90

PHILADELPHIA—Market unchanged for oranges; lemons strong, higher. California sales: Two cars oranges, one car lemons. Florida sales: Twenty-one cars oranges, $2.85; one car grapefruit, $2.90; one car tangerines, $1.70.

CALIFORNIA NAVELS

O How Good, DM, Sunkist, Duarte	3.75
Cottontail, DM, Red Ball, Duarte	2.75
Whittier, WD, Sunkist, Whittier	3.45
Greenleaf, WD, Red Ball, Whittier	2.70
Golden W, WD, Sunkist, Whittier	3.45
Blue W, WD, Red Ball, Whittier	2.60

LEMONS

Bear, OK, Sunkist, Upland	4.25
Cub, OK, Red Ball, Upland	3.25

ST. LOUIS—Market unchanged for oranges. California sales: Seven cars oranges. Florida sales: One car oranges, $2.60; one car grapefruit, $3.00; one car tangerines, $2.00.

CALIFORNIA NAVELS

Lochinvar, GBA, fancy, E. Highland	3.83
Homer, Q, Sunkist, Corona	4.05
Braeside, RIV, Red Ball, Arlington	3.05
Heart of Gold, SB, Sunkist, Highgrove	3.30
Tally-Ho, SB, Sunkist, Rialto	3.20
Big R, SB, Red Ball, Rialto	2.85
Pinnacle, OK, Sunkist, Upland	3.90
Parrot, SA, Sunkist, Pomona	4.40

BALTIMORE—Market higher for lemons. California sales: One car lemons. Florida sales: One car oranges, $2.85; one car grapefruit, $2.65; one car tangerines, $1.95.

CALIFORNIA NAVELS

Radio, SDF, Sunkist, Lemon Grove	2.50
Growers, SDF, standard, Lemon Grove	2.20
Satisfaction, SDF, Sunkist, Lemon Grove	3.10
Temptation, SDF, choice, Lemon Grove	2.60

NEW YORK—No market today account Lincoln's Birthday

CHICAGO—Market for oranges about steady best stock; others generally lower. Lemons showing little better feeling. California sales: Twenty-two cars oranges, three cars lemons. Florida sales: Eight cars oranges, $3.05; seven cars grapefruit, $2.80; one car tangerines (halves,) $1.65.

CALIFORNIA NAVELS

Gavilan, RIV, Sunkist, Arlington	4.35
Mupu, VCE, Sunkist, Santa Paula	4.75
South Mountain, VCE, Red Ball, Santa Paula	3.65
Gold Wing, NO, Sunkist, Fullerton	3.65
Golden Quality, Highland	4.15
Whittier, WD, Sunkist, Whittier	3.25
Greenleaf, WD, Red Ball, Whittier	2.70
Gavilan, RIV, Sunkist, Arlington	4.20
Splendor, ST, Sunkist, Mission	3.30
Trail, DM, Sunkist, Lamanda Park	3.10
Mahala, RIV, Sunkist, Highgrove	3.85
Swastika, RIV, Red Ball, Highgrove	2.95
La Verne Beauties, LAV, Sunkist, La Verne	3.95
Priscilla, RH, Sunkist, Highland	3.15
Witch, RH, Sunkist, Highland	3.30
Blue Globe, RIV, Sunkist, Riverside	4.60
Violet, DM, Sunkist, Monrovia	4.40
Blue Globe, RIV, Sunkist, Riverside	3.95
Mansion of Piru, VCE, Sunkist, Piru	3.35
Weaver of Piru, VCE, Red Ball, Piru	3.10
Defiance, ST, Sunkist, Downey	3.15
Condor, ST, Red Ball, Downey	2.50
La Verne Beauties, LAV, Sunkist, La Verne	3.75
Pinnacle, OK, Sunkist, Upland	4.40
Lotus, OK, Sunkist, Upland	3.20
Monogram, OK, Red Ball, Upland	2.50
Royal Knight, RH, Sunkist, Redlands	4.45
Gold Cup, RH, Sunkist, Sunkist	4.60
Heart of Gold, SB, Sunkist, Highgrove	4.50

LEMONS

Pet, SD, Sunkist, San Dimas	3.90
Greyhound, SD, Red Ball, San Dimas	3.15
Mogul, ST, extra choice, San Fernando Mission	3.65
Aristocrat, ST, Sunkist, San Fernando Mission	4.75
Lancer, ST, Red Ball, San Fernando Mission	3.60

PITTSBURGH—Market higher for oranges. California sales: Three cars oranges. Florida sales: Four cars oranges, $2.85.

CALIFORNIA NAVELS

Trail, OK, Sunkist, Lamanda Park	3.55
Canyon, DM, Red Ball, Lamanda Park	3.00
Picardy, Highland	3.55
Gold Buckle, GBA, fancy, Redlands	4.05

Manchester Heights Office

MANY of our depositors, whose banking needs were met by a modest Checking Account, have discovered the possibilities for protection and profit in the varied services of other departments.

Safe Deposit, for safeguarding valuables; Bond, for sound investments; Trust, for estate management; Savings, for steady thrift; Foreign, for drafts and travelers' checks—these are but a few of the ways you may make our departmental services work for you.

Consult an official at one of our nine offices for suggestions.

Combined Total Resources, Pacific National Bank of Los Angeles and Affiliated Institutions, over $27,000,000

Combined Capital Investment Account, over $7,000,000.00.

The PACIFIC NATIONAL BANK of Los Angeles
Head Office—Hill at 9th
Nine Banking Offices in Los Angeles

LOGAN & BRYAN
MEMBERS NEW YORK STOCK EXCHANGE
636 SO. SPRING STREET. BILTMORE

Close-in city life is a sort of straight-jacket existence

IN downtown areas, even in fine residential sections, the houses are so closely built together that privacy is limited and annoyances are frequent. There are no views of any description, and the monotony of architecture is very noticeable. The lots and streets are all straight lined, usually flat and without proper air drainage. Living under such conditions may be called a sort of straight-jacket existence.

Compare this existence with that of the ideal home in the residential park of Bel-Air. Here the home owner has ample ground space, beautiful hillsides and views of ocean, mountain and city. The colorful rising and setting sun are his inspiration; the vaulted blue sky, the moon, the myriads of stars and the fleeting clouds are his neighbors, and the bright sunshine is his comfort.

All of this makes a marked impression on the life of children of the home. The beauty of the surroundings, the freedom from congestion, pleasant neighbors, quiet, all make impressions on children that often last throughout their lives. Sometimes these impressions shape the course of a career, and certainly much of the philosophy of later life is reflected in this beautiful childhood environment.

Send for Booklet about Bel-Air

Bel-Air

Telephone Oxford 1175

Owned and sold exclusively by the
ALPHONZO E. BELL CORPORATION
10601 Chalon Road, Bel-Air, Los Angeles, California
Drive west on Beverly Boulevard from Beverly Hills to the Gateway of Bel-Air

The *Capacity* *for* Modern Financing

AMERICAN industry moves in giant strides .... To continue its advance towards higher levels in public welfare, industry requires new capital and sound financial structures .... The services of our organization bring more than a quarter of a century of successful experience in the adequate financing of both large and medium sized enterprises .... Such financing involves much more than that of the moment and demands a continuation of responsibility towards the protection of future requirements ....

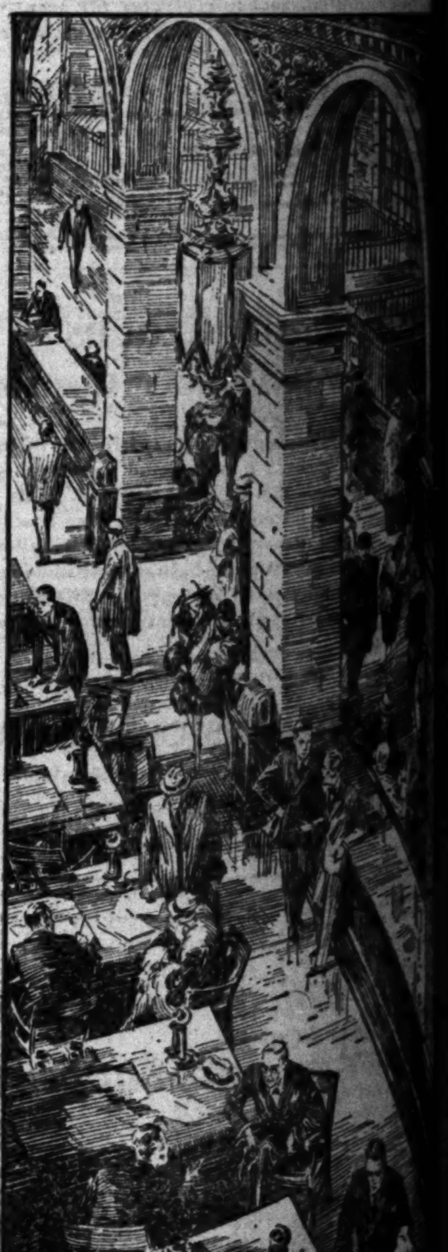

BYLLESBY PIONEERS IN PUBLIC SERVICE ENGINEERING MANAGEMENT FINANCE

As underwriters, wholesalers and distributors of general investment securities, our capacity and equipment assure prompt, efficient and economical financing for any business institution for which we accept financing responsibility.

A large number of investors rely upon our investment recommendations.

H.M.Byllesby *and* Co.
Investment Securities
231 SOUTH LA SALLE STREET CHICAG
New York · Boston · Philadelphia · Pittsburgh · Providence · Detroit · Minneapolis · St. Paul · Des Moines · Kansas City

MONEY WHEN YOU NEED IT

80% CASH LOAN on Your Stock

We loan 80% of the market value of acceptable listed or unlisted securities.

7% Annually with Surety Bond Protection

Full protection against loss or calls for additional collateral. No red tape, no bonuses, no investigations. A good clean-cut way to get a loan.

"Oldest and largest stock loan company in the West."

STOCK and BOND GUARANTEE CO.
1015 Stock Exchange Bldg.
Trinity 6821 LOS ANGELES

NO EXTRA CHARGES

WRIGHT CREEK
KINNER MOTORS
BANDINI
SANTA FE SPRINGS
All L. A. Curb Exch. Issues Bought, Sold, Quoted
FOR SALE UNLISTED
COMMODORE PET.
300 Shares Bid Wanted

[illegible] Consolidated Steel Com.	$ 17.50
[illegible] Pacific American Fire Ins.	[illegible]
[illegible] Oil	.08
[illegible] View Oil	[illegible]
[illegible] Safety Airplane	150.00
[illegible] Petroleum	130.00
[illegible] Extension	73.00
[illegible] Alloy Process B	[illegible]

McBride & Co
MEMBER
L. A. CURB EXCHANGE
[illegible] STOCK EXCHANGE BLDG
[illegible] SO. SPRING ST. TRINITY 2181

PROMPT EXECUTIONS
On All
Listed Stocks

We extend investors and traders the facilities of our Board Room with Continuous Ticker Service.

Phone TRinity 5975 for stock and bond quotations on any market.

Frank Benchley & Co.
Members Los Angeles Stock Exchange
Members Los Angeles Curb Exchange
639 So. Spring St.
TRinity 5975
Los Angeles

Our Recommendations

In the selection of issues which we purchase for resale to our clients, this house feels it of far greater importance that its clients obtain a sound investment than that it shall make a highly profitable sale.

Gorman, Kayser & Co.
Member Los Angeles Stock Exchange
Member San Francisco Stock Exchange
650 So. Spring St.
Telephone TRinity 2541

Unsurpassed facilities to attend your brokerage needs.

Dunk-Harbison Co.
302 Haas Building
219 West 7th Street
TRinity 2311
Members L. A. Stock Exchange
Members L. A. Curb Exchange

House Hunting Made Easy Through Times Ads

SHIPPING NEWS
AND ACTIVITIES AT LOS ANGELES HARBOR

GASOLINE LOSS IN TRANSIT CUT

Texas Tanker Equipped With New Devices

Warm Climate Evaporation Greatly Reduced

Huge Saving to Oil Industry Anticipated

Evaporation of a great portion of tankers' gasoline cargoes while passing through warm climates, has been completely overcome, and prediction that all light oil carriers of the future will carry the saving devices, was made yesterday by J. J. De Size, efficiency engineer of the Texas Company's marine department.

When the evaporation dissipates 25 per cent of a cargo, the enormous saving of the hundreds of tanker loads going out of here yearly can be appreciated.

Trail-blazing in this field is accredited to the Texas Company, whose two ships so far thus equipped have carried even casinghead gasoline through the Panama Canal and up the Atlantic seaboard and delivered practically the same weight of cargo with which they set out from here. They are the Illinois and the New Jersey, on which De Size arrived from the east coast yesterday.

HULLS WHITE

The first and obvious reform, of course, was the painting of the black hulls either white or aluminum. But that is merely the beginning. However, the Illinois since her painting with aluminum on both sides and deck, has actually reduced cargo temperature 12 deg. Experiment now is made on the New Jersey with aluminum decks and white hull to see if it is more effective.

Now comes the more studied conservation. First, the old removable hatch-cover has been eliminated and with it the danger of constantly escaping gasses. Measuring now is by staring through glassed observation ports at numbered steps in the hold.

Vents leading from the fixed hatch cover pass through a vacuum valve and a flame arrester, which is said actually to check a flame's progress. It does not, however, check the gasses, which if they cannot be thwarted by cooling, are run through a recovery unit under pressure cooling, condensed, and returned to tanks as liquid gasoline.

BIG SECRET

The big secret, however, of holding down the cargo's temperature is a refrigeration adaptation—a sprinkling system spraying all the deck with sightly batteries of fountains. Salt water is used, and the sprays are turned on shortly after leaving San Pedro and maintained until the ship is far up the Atlantic seaboard. This cooling checks evaporation much better than solid streams of water on the deck, De Size declared.

Mercury tubes under the bridge serve to tell immediately of any increased pressure from volatile gas in the various tanks, while thermometers, inclosed in brass as an added precaution against sparks, dangle down into the cargo and can be pulled up any time to note the cargo's temperature.

There is only one final vent on the ship and that runs by pipe to the top of the foremast, and even that has a flame arrester.

ODORLESS LOADING

Yesterday, while the ship was receiving several thousand barrels of the highly volatile casinghead gasoline hourly, not a single odor of gasoline was evident—a condition which De Size says will pertain throughout the ship's voyage, even in the tropics.

"Some folk say all this is not in accordance with marine precedent," said De Size. "We admit it is a departure, but someone must always depart from rules if mankind is to advance, and we feel we have advanced soundly and materially. The cargo saving is enormous, and the safety feature cannot be estimated."

The tanker sailed last night with 72,000 barrels for Bayonne, N. J.

CAPACITY OF KELP PLANT TO DOUBLE

Manufactured kelp with other ingredients has proved so popular as a cattle food the Philip R. Park, Inc., yesterday began doubling the size of its San Pedro plant, which likewise will double its capacity.

At present more than a carload of the product is manufactured daily and shipped by rail, mostly to the Middle West. A branch sales office has been opened in Chicago with Dr. H. H. Havner, formerly of Pennsylvania State College, in charge.

The improvement, costing $50,000, will be ready in sixty days.

Importations of fish oil, starting this season with a part cargo on the Canadian Importer yesterday, may be a temporary movement if a tariff increase now proposed in Congress becomes a law.

The present tariff of 5 cents a gallon would be increased to a 45 per cent ad valorem duty by the proposal. Based on British Columbia's output last year of 4,000,000 gallons, 90 per cent of which came to the United States, the proposed tariff would produce a revenue of $648,000.

A large part of that was brought to Los Angeles and manufactured into scores of edibles.

Steamer Canadian Rover of the Canada Merchant Lines will be back here in the coastwise run in ten days, giving the fleet four vessels in this service, according to Capt. Joe Flood, in on the Canadian Farmer yesterday. The Canadian Rover collided with the Calmar in San Francisco several months ago, was bought at auction by the former owners and repaired.

Unusual concentrations of oil and lumber carriers were noted at the harbor yesterday. In port repairing or loading were fifteen tankers having a carrying capacity of 1,000,000 barrels of oil. Nine lumber carriers were in port, dropping 10,000,000 board feet.

Japanese navy tanker Satat yesterday was at General Petroleum Company's station loading fuel oil for the naval base at Tokuyama. Also flying the Japanese flag the Suzuki tanker Kanju Maru bunkered at Richfield's and proceeded to Elwood to load from Rio Grande's new lines at sea.

Shipping's drive for safety may result in stationing a safety engineer full time at Los Angeles Harbor. Byron O. Pickard of San Francisco, safety engineer for the Marine Service Bureau, arrived yesterday to find two weeks of crowded work ahead of him.

ARRIVALS AND DEPARTURES

ARRIVED, TUESDAY, FEBRUARY 12

Ship—	Time	From	Operator
WHITNEY OLSON, steamer	12:40 a.m.	San Diego	Oliver J. Olson & Co.
OLEUM, tanker	1:10 a.m.	San Francisco	Union Oil Co.
ESTHER JOHNSON, steamer	2:10 a.m.	Grays Harbor	A. B. Johnson Lbr. Co.
LOS ANGELES, tanker	2:30 a.m.	Portland	Union Oil Co.
DAKOTAN, steamer	3:30 a.m.	New York	Amer.-Hawaiian S.S. Co.
IDA KNUDSEN, tanker (Nor.)	5:10 a.m.	Tocopilla	Acct. Chile S.S. Co.
GOLDEN FOREST, steamer	6:25 a.m.	San Francisco	Oceanic & Oriental Nav.
KANJU MARU, tanker (Jap.)	6:30 a.m.	Tokuyama	Suzuki & Co.
BRETAGNE, motorship (Dan.)	8:20 a.m.	Manila	Dansk Premake Dampsk.
ADMIRAL BENSON, steamer	9:30 a.m.	San Diego	Pacific S.S. Co.
SUTORPCO, steamer	9:45 a.m.	Grays Harbor	Transmarine Line
W. S. MILLER, tanker	11:55 a.m.	Richmond	Standard Oil Co. of Cal.
H. M. STOREY, tanker	1:00 p.m.	Ioco	Standard Oil Co. of Cal.
ADMIRAL WATSON, steamer	6:40 p.m.	Seattle-S.P.	Pacific S.S. Co.
CATALINA, steamer	5:00 p.m.	Avalon	Wilmington Trans. Co.
SAN UBALDO, tanker (Br.)	8:15 p.m.	Thameshaven	Eagle Oil Co.
TASCALUSA, tanker (Br.)	8:15 p.m.	Hongkong	Standard Trans. Co.
CARLOS, steamer	5:05 p.m.	Grays Harbor	Donovan Lumber Co.

Vessels arriving between 9 p.m. and midnight estimated from radio reports and operators' advices.

SAILED, TUESDAY, FEBRUARY 12

Ship—	Time	For	Operator
GROOTENDYK, steamer (Dutch)	2:45 a.m.	San Francisco	Holland-American Line
J. C. FITZSIMMONS, tanker	3:55 a.m.	Point Wells	Standard Oil Co. of Cal.
ADMIRAL BENSON, steamer	2:40 p.m.	S.F.-Portland	Pacific S.S. Co.
OLEUM, tanker	8:35 a.m.	San Diego	Union Oil Co.
CATALINA, steamer	10:30 a.m.	Avalon	Wilmington Trans. Co.
BUFFALO BRIDGE, steamer	5:50 p.m.	San Francisco	Nelson S.S. Co.
SAN JUAN, steamer	8:05 p.m.	San Francisco	L. A. & S. F. Nav. Co.
BRETAGNE, motorship (Dan.)	3:25 p.m.	New York	Dansk Premake Dampsk.
ORINOCO, steamer	4:50 p.m.	San Francisco	Quaker Line
WALLINGFORD, steamer	9:00 p.m.	San Diego	McCormick S.S. Co.
EMIDIO, tanker	4:25 p.m.	Seattle	General Pet. Corp.
NEW JERSEY, tanker	9:30 p.m.	Bayonne	Texas S.S. Co. of N. Y.
W. S. MILLER, tanker	11:00 p.m.	Richmond	Standard Oil Co. of Cal.
TAMALPAIS, steamer	6:15 p.m.	San Diego	Little River Redwood Co.
F. A. WARNER, steamer	4:35 p.m.	Coos Bay	Coos Bay Lumber Co.
SUTORPCO, steamer	5:00 p.m.	Newark	Transmarine Lines
KANJU MARU, steamer (Jap.)	7:55 p.m.	Elwood	Suzuki & Co.
CLAREMONT, steamer	7:50 p.m.	San Diego	Hart-Wood Lumber Co.

Vessels sailing between 9 p.m. and midnight estimated from operators' advices.

TO ARRIVE AND SAIL TODAY

VESSELS DUE TO ARRIVE, WEDNESDAY, FEBRUARY 13

Ship—	Berth	From	Operator
YALE, steamer	155	San Francisco	Los Angeles S.S. Co.
CATALINA, steamer	185	Avalon	Wilmington Trans. Co.
HEGIRA, steamer	Anc.	Everett	Weyerhauser Timber Co.
ADMIRAL PEARY, motorship	154	Portland-S. F.	Pacific S.S. Co.
ADMIRAL FARRAGUT, steamer	154	Anacortes-S. F.	Pacific S.S. Co.
EASTERN KNIGHT, steamer	Anc.	Portland	Arrow Line
GOLDEN ROD, steamer	230B	San Francisco	Oceanic & Orient. N. Co.
PURITAS, motorship (Ital.)	Anc.	Genoa	Acct. W. L. Comyn & Co.
PHOENIX, tanker	119	San Francisco	American Tankers Corp.
SAN LUIS MARU, tanker (Jap.)	119	Yokohama	Mitsubishi Shoji Kaisha, Ltd.
FRANCES E. POWELL, tanker	150	Philadelphia	Atlantic Refining Co.
CHINA ARROW, tanker	240	Hongkong	Standard Trans. Co.

VESSELS DUE TO SAIL, WEDNESDAY, FEBRUARY 13

Ship—	Berth	For	Operator
ADMIRAL WATSON, steamer	154	San Diego	Pacific S.S. Co.
JACOX, steamer	160	S. F.-Seattle	Nelson S.S. Co.
YALE, steamer	155	San Francisco	Los Angeles S.S. Co.
CATALINA, steamer	185	Avalon	Wilmington Trans. Co.
CATHERINE G. SUDDEN, steamer	177	S. F.-Portland	McCormick S.S. Co.
DAKOTAN, steamer	176	San Francisco	Amer.-Hawaiian S.S. Co.
SILVEROAK, motorship	230E	S. F.-Mcassar	Kerr Lines
HEGIRA, steamer	Anc.	Baltimore	Weyerhauser Timber Co.
PURITAS, motorship (Ital.)	Anc.	Vancouver	Acct. W. L. Comyn & Co.
H. M. STOREY, tanker	150	Ioco	Standard Oil Co. of Cal.
KEKOSKEE, tanker	L.B.	Oakland	Richfield Oil Co.
IDA KNUDSEN, tanker (Nor.)	172	Tocopilla	Acct. Chile S.S. Co.
WHITNEY OLSON, steamer	198	San Francisco	Oliver J. Olson & Co.
CANADIAN FARMER, steamer (Br.)	119	San Francisco	Canadian Nat. Steamships

SHIPPING

PASSENGER SCHEDULE
VESSELS ARRIVING

	Berth
Wednesday, February 13—	
Yale, San Francisco, 10 a.m.	155
Catalina, Avalon, 5:30 p.m.	185
Thursday, February 14—	
Glymont, Seattle, Tacoma, San Francisco, 8 a.m.	160
Dorothy Alexander, Tacoma, Seattle, Victoria, San Francisco, 4 p.m.	153
Admiral Watson, San Diego, 8 a.m.	154
Humboldt, San Francisco, Santa Barbara, 6 a.m.	88
Catalina, Avalon, 5:30 p.m.	185
Friday, February 15—	
Admiral Dewey, Portland, Astoria, San Francisco, 9 p.m.	154
Annam, Copenhagen, Hamburg, Antwerp, 8 a.m.	81
Plow City, Baltimore, Norfolk, 8 a.m.	160
City of Los Angeles, Honolulu, Hilo, 8 a.m.	156
Yale, San Francisco, 10 a.m.	155
Catalina, Avalon, 5:30 p.m.	185

VESSELS SAILING

Wednesday, February 13—	
Admiral Watson, San Diego, 1 p.m.	154
Jacox, San Francisco, Seattle, Tacoma, 5 p.m.	160
Yale, San Francisco, 4 p.m.	155
Catalina, Avalon, 10 a.m.	185
Thursday, February 14—	
Admiral Watson, San Francisco, Seattle, Tacoma, 11 p.m.	154
Humboldt, San Francisco, 7 p.m.	88
Catalina, Avalon, 10 a.m.	185
Friday, February 15—	
Dorothy Alexander, San Diego, 8 p.m.	153
Yale, San Francisco, 4 p.m.	155
Catalina, Avalon, 10 a.m.	185

VESSELS IN PORT
9 p.m., Tuesday, February 12

PASSENGER VESSELS	
Harvard, steamer	107
Calawaii, steamer	156
Jacox, steamer	166
Catalina, steamer	185
Admiral Watson, steamer	154
Canadian Farmer, steamer (Br.)	119
CARGO VESSELS	
Catherine G. Sudden, steamer	177
Daylight, barge	L.B.
Dakotan, steamer	176
Golden Dragon, steamer	58
Golden Forest, steamer	230B
Silveroak, motorship (Br.)	230E
Vaquero, motorship	194
OIL CARRIERS	
Sata, tanker (Jap. Navy)	239
Dilworth, steamer	107
Myriam, tanker (Fr.)	241
Hopsborg, tanker (Br.)	107
Emma H. Coppage, tanker	241
Pat Doheny, tanker	L.B.
Los Angeles, tanker	241
Kekoskee, tanker	L.B.
Ida Knudsen, tanker (Nor.)	172
Satanta, tanker (Br.)	107
San Ubaldo, tanker (Br.)	167
Tascalusa, tanker (Br.)	Anc.
H. M. Storey, tanker	150
LUMBER CARRIERS	
Whitney Olson, steamer	198
Esther Johnson, steamer	195
Astoria, steamer	224
Trinidad, steamer	224
El Capitan, steamer	74
Daisy Matthews, steamer	73B
Carlos, steamer	198

LOCATION OF BERTHS

Outer Harbor, 35 to 73.
San Pedro, 74 to 98.
West Basin, 101 to 149.
Wilmington, 150 to 190.
East Basin, 191 to 204.
Terminal Island, 205 to 241.
Long Beach, not numbered.

COAST AND GEODETIC SURVEY
TIDES, FEBRUARY, 1929
Los Angeles Harbor

HIGH WATER				
Day	Time	Hgt. Ft.	Time	Hgt. Ft.
13	11:19 a.m.	4.7	....	..
LOW WATER				
Day	Time	Hgt. Ft.	Time	Hgt. Ft.
13	5:23 a.m.	1.4	5:47 p.m.	0.8

SUN

Day	Sunrise	Sunset
13	6:39 a.m.	5:36 p.m.

MOON

Day	Moonrise	Moonset
13	9:08 a.m.	9:48 p.m.

RADIO REPORT

The Radio Corporation of America, in co-operation with the United States Health Service and the Seaman's Institute, will receive requests through the KSE station at Los Angeles Harbor for medical and surgical services for ships at sea.

LOS ANGELES STATION
Noon, February 11

HARRY LUCKENBACH, Balboa for Los Angeles, 1050 miles south of Los Angeles.

LOCHGOIL, Los Angeles for Balboa, 1009 miles north of Balboa.

MONGOLIA, Balboa for San Diego, 569 miles north of Balboa.

TEJON, Balboa for Los Angeles, 2231 miles south of Los Angeles.

ATLANTIC SUN, Los Angeles for Miami, 427 miles east of Colon.

SEEKONK, San Francisco for Baltimore, 630 miles east of Colon.

SUN, Philadelphia for Los Angeles, 937 miles south of Philadelphia.

KENOWIS, Balboa for San Francisco, 523 miles north of Balboa.

ABRON, Balboa for Los Angeles, 618 miles north of Balboa.

WILLANGLO, Los Angeles for Philadelphia, 1560 miles north of Balboa.

8 p.m., February 11

S. C. T. DODD, Los Angeles for Balboa, 2034 miles north of Balboa.

CAPT. A. F. LUCAS, Los Angeles for Guaymas, 204 miles north of Guaymas.

SEATTLE, Balboa for Los Angeles, 2460 miles south of Los Angeles.

CONDOR, San Francisco for Talara, 414 miles south of San Francisco.

CHARCAS, Los Angeles for Talara, 2980 miles south of Los Angeles.

F. H. HILLMAN, Los Angeles for Balboa, 979 miles north of Balboa.

OTTERPOOL, Portland for Balboa, 260 miles south of Los Angeles.

CHINA ARROW, Hongkong for Los Angeles, 455 miles west of Los Angeles.

GALENA, Los Angeles for Seattle, 311 miles south of Seattle.

ECUADOR, anchored at Acajutla.

CANADA, at Corinto.

GUATEMALA, Balboa for Los Angeles, at San Jose.

Noon, February 12

PURITAS, Balboa for Los Angeles, 210 miles south of Los Angeles.

TASCALUSA, Yokohama for Los Angeles, 120 miles west of Los Angeles.

SIMONBURN, Balboa for Vancouver, 470 miles south of Los Angeles.

SUSPEARCO, Balboa for Los Angeles, 330 miles south of Los Angeles.

IPSWICH, Los Angeles for San Francisco, 188 miles north of Los Angeles.

FRANCES E. POWELL, Balboa for Los Angeles, 281 miles south of Los Angeles.

EDGEFIELD, Los Angeles for Yokohama, 466 miles west of Los Angeles.

HEGIRA, Everett for Los Angeles, 190 miles north of Los Angeles.

SAN ROBERTO, Los Angeles for Balboa, 290 miles south of Los Angeles.

SUDAWBONCO, Los Angeles for Balboa, 425 miles south of Los Angeles.

DRAKEPOOL, Vancouver for Balboa, 119 miles south of Los Angeles.

HUGUENOT, San Francisco for Balboa, 857 miles south of Los Angeles.

MUNDELTA, Los Angeles for Balboa, 473 miles south of Los Angeles.

NEWBROUGH, Balboa for Vancouver, 570 miles south of San Diego.

SAN LEONARDO, Buenos Aires for Los Angeles, 606 miles south of Los Angeles.

ANTAR, Balboa for Vancouver, 2380 miles north of Balboa.

K. I. LUCKENBACH, Los Angeles for Balboa, 863 miles south of Los Angeles.

BRIGHTON, Balboa for Vancouver, 300 miles south of Los Angeles.

LARRY DOHENY, Los Angeles for Balboa, 2247 miles north of Balboa.

YORKMAR, Los Angeles for Balboa, 1122 miles south of Los Angeles.

MALTRAN, Los Angeles for Balboa, 1435 miles north of Balboa.

STEEL MAKER, San Francisco for Balboa, 1476 miles south of San Francisco.

PACIFIC REDWOOD, Balboa for Los Angeles, 1128 miles south of Los Angeles.

AGWIMEX, Los Angeles for Balboa, 1225 miles south of Los Angeles.

A. L. KENT, Balboa for San Diego, 1105 miles south of Los Angeles.

SOMMERSTAD, Balboa for Los Angeles, 1081 miles south of Los Angeles.

JULIA LUCKENBACH, Los Angeles for Balboa, 1693 miles north of Balboa.

VOLUNTEER, Honolulu for Balboa, 1668 miles west of Balboa.

8 p.m., February 12

SIDNEY M. HAUPTMAN, Balboa for Los Angeles, 1611 miles south of Los Angeles.

CHILBAR, Tocopilla for Los Angeles, 1169 miles south of Los Angeles.

EMIDIO, Los Angeles for Portland, 38 miles north of Los Angeles.

CITY OF HONOLULU, Los Angeles for Honolulu, 1298 miles west of Los Angeles.

ADMIRAL BENSON, Los Angeles for San Francisco, 298 miles south of San Francisco.

ROBERT E. HOPKINS, San Francisco for Balboa, 960 miles south of San Francisco.

WILLHILO, Balboa for San Diego, 458 miles south of San Diego.

LA PLACENTIA, Port San Luis for Ioco, 599 miles south of Ioco.

SAN FRANCISCO STATION
8 p.m., February 11

GOLDEN ROD, San Francisco for Los Angeles, 262 miles from Los Angeles.

CITY OF LOS ANGELES, Honolulu for Los Angeles, 947 miles from Los Angeles.

CHINA ARROW, Orient for Los Angeles, 140 miles from Los Angeles.

RICHMOND, Portland for Los Angeles, 324 miles from Los Angeles.

MONOA, Honolulu for San Francisco, 190 miles from San Francisco.

CITY OF HONOLULU, Los Angeles for Honolulu, 298 miles from Los Angeles.

EDNA, Astoria for San Francisco, 182 miles from San Francisco.

MALOLO, San Francisco for Honolulu, 1713 miles from San Francisco.

ANNIE JOHNSON, Acajutla for San Diego, 900 miles from San Diego.

PRESIDENT TAFT, Victoria for Orient, 1192 miles from Victoria.

F. A. WARNER, Los Angeles for Coos Bay, 440 miles from Coos Bay.

MAKIKI, Hilo for San Francisco, 600 miles from Los Angeles.

CAPTAIN A. F. LUCAS, Los Angeles for Guaymas, anchored off Guaymas.

GLYMONT, San Francisco for Los Angeles, 25 miles from San Francisco.

WILLHILO, Balboa for San Diego, 450 miles from San Diego.

The Mackay Radio and Telegraph Company, in conjunction with the Los Angeles Receiving Hospital staff, will receive requests for medical and surgical services from ships' crews from vessels at sea through KOK station at Los Angeles Harbor.

LOS ANGELES STATION
Noon, February 11

EDWIN CHRISTENSON, Balboa for Los Angeles, 2124 miles south of Los Angeles.

ORKANGER, Los Angeles for Auckland, 963 miles southwest of Los Angeles.

8 p.m., February 11

GOLDEN FOREST, San Francisco for Los Angeles, 264 miles south of San Francisco.

NOTRE DAME DE FOURVIERE, Balboa for Los Angeles, 861 miles south of Los Angeles.

HOFUKU MARU, Los Angeles for Yokohama, 550 miles west of Los Angeles.

WEST MONTOP, Los Angeles for Balboa, 559 miles north of Balboa.

OTTERPOOL, Portland for Lisbon, 269 miles south of Los Angeles.

SAN LUIS MARU, Yokohama for Los Angeles, 586 miles from Los Angeles.

GOLDEN BEAR, Los Angeles for Auckland, 2267 miles southwest of Los Angeles.

UTACARBON, Balboa for Los Angeles, 2952 miles southeast of Los Angeles.

Noon, February 12

PURITAS, Balboa for Los Angeles, 180 miles south of Los Angeles.

QUEBEC CITY, Los Angeles for Hull, 200 miles south of Los Angeles.

SAN UBALDO, London for Los Angeles, 59 miles south of Los Angeles.

GROOTENDYK, Los Angeles for San Francisco, 128 miles north of Los Angeles.

SAN LEONARDO, Buenos Aires for Los Angeles, 606 miles south of Los Angeles.

SILVERBEECH, Balboa for San Francisco, 749 miles south of San Francisco.

ANNAM, Balboa for Los Angeles, 900 miles south of Los Angeles.

8 p.m., February 12

BORGAA, Antwerp for Los Angeles, 1000 miles southeast of Los Angeles.

ARGYLL, anchored at Santa Rosalia.

POINT REYES, Los Angeles for Puerto Colombia, 730 miles south of Los Angeles.

EASTERN KNIGHT, Portland for Los Angeles, 275 miles north of Los Angeles.

MERICOS H. WHITTIER, Seattle for Ventura, 60 miles north of Ventura.

SAMOA, San Diego for Garibaldi, 196 miles north of San Diego.

JANE NETTLETON, Los Angeles for San Francisco, 163 miles south of San Francisco.

ADMIRAL WATSON, San Francisco for Los Angeles, 14 miles north of Los Angeles.

SAN FRANCISCO STATION
8 p.m., February 12

SANTA INEZ, San Francisco for Coos Bay, 340 miles from Coos Bay.

CORSICANA, Coos Bay for San Francisco, 65 miles from Coos Bay.

HUMBOLDT, San Francisco for Los Angeles, 100 miles from San Francisco.

EDNA CHRISTENSON, San Francisco for Portland, 15 miles from San Francisco.

ADMIRAL FARRAGUT, San Francisco for Los Angeles, 324 miles from Los Angeles.

EMMA ALEXANDER, San Francisco for Victoria, 697 miles from Victoria.

LUBRICO, Point Wells for Richmond, 12 miles from Richmond.

H. W. BAXTER, Vancouver for San Francisco, 78 miles from San Francisco.

J. C. FITZSIMMONS, Los Angeles for Point Wells, 975 miles from Point Wells.

OLYMPIC, Los Angeles for Grays Harbor, 687 miles from Grays Harbor.

MUNAMI, Los Angeles for San Francisco, 60 miles from San Francisco.

TILLAMOOK, Ventura for Garibaldi, 177 miles from Garibaldi.

ADMIRAL MOSER, Los Angeles for San Francisco, 115 miles from San Francisco.

BETTERTON, Port Costa for Linnton, 267 miles from Port Costa.

JANE NETTLETON, Los Angeles for San Francisco, 164 miles from San Francisco.

DOROTHY WINTERMOTE, Prescott for Los Angeles, 277 miles from Los Angeles.

JEFFERSON MYERS, San Francisco for Portland, 330 miles from Columbia River.

PARIS CITY, Vancouver for Los Angeles, passed Point Reyes at 4 p.m.

TULSAGAS, Ventura for Avon, 282 miles from Avon.

ADMIRAL PEARY, San Francisco for San Diego, 365 miles from San Diego.

MAKUA, Mahukona for San Francisco, 763 miles from San Francisco.

ROCHELIE, San Francisco for Vancouver, 135 miles from Vancouver.

FRANK H. BUCK, Port Costa for Seattle, 440 miles from Port Costa.

PORTLAND STATION
Noon, February 11

TYR, Portland for Yokohama, 625 miles from Astoria.

8 p.m., February 11

IBUKISAN MARU, San Francisco for Vancouver, 311 miles from Vancouver.

KOKI MARU, Miike for Port Alberni, 590 miles from Portland.

MAYO MARU, Muroran for Vancouver, 980 miles from Portland.

FUKUYO MARU, Yokohama for Vancouver, 1303 miles from Vancouver.

DALBLAIR, Japan for Portland, 1300 miles from Portland.

COLUMBIA, Grays Harbor for Shanghai, 844 miles from Grays Harbor.

Noon, February 12

ROMULUS, Columbia River for San Francisco, 70 miles north of Cape Blanco.

MADRAS CITY, San Francisco for Vancouver, 150 miles south of Columbia River.

8 p.m., February 12

PENNSYLVANIA, Hongkong for San Francisco, 542 miles from San Francisco.

HARTWOOD, San Francisco for Seattle, 217 miles from Seattle.

CADDOPEAK, San Francisco for Seattle, 114 miles from Seattle.

TILLAMOOK, Ventura for Garibaldi, 177 miles from Garibaldi.

ADMIRAL PEOPLES, Portland for San Francisco, 24 miles from Portland.

MANA, Grays Harbor for Kahului, 52 miles from Grays Harbor.

FUKUYO MARU, Yokohama for Vancouver, 1143 miles from Vancouver.

WISCONSIN, Hongkong for San Francisco, 4100 miles from San Francisco.

ADA, Manila for San Francisco, 4468 miles from San Francisco.

GRAYS HARBOR, Tacoma for Shanghai, 3923 miles from Tacoma.

RUTH ALEXANDER, Honolulu for Kobe, 2641 miles from Honolulu.

ETHAN ALLEN, Cavite for Honolulu, 2325 miles from Cavite.

DRYDEN, Honolulu for Yokohama, 660 miles from Yokohama.

EDNA CHRISTENSON, San Francisco for Portland, 155 miles from San Francisco.

JEFFERSON MYERS, San Francisco for Portland, 320 miles from Columbia River.

AIR MAIL SCHEDULE

Now in effect: Universal postage rate of 5 cents first ounce and 10 cents for each additional ounce anywhere in the United States, Canada or Mexico, applies on all matter sent by air mail. Items for air mail are restricted to not more than fifty (50) pounds in weight and to not more than eighty-four (84) inches in length and girth combined.

TRANSCONTINENTAL AIR MAIL

Eastbound. Leaves Los Angeles 7:35 a.m. daily, arriving Salt Lake City 2 p.m. Mountain Time, Chicago 5:45 a.m. Central Time, Newark, N. J., 5 p.m. Eastern Time, second day. Arrival New York City Postoffice 30 minutes later.

Westbound. Leaves Newark, N. J., 12:15 p.m. Eastern Time, arriving Chicago 7 p.m., arriving Salt Lake City 10 a.m. Mountain Time second day, arriving Los Angeles 5:25 p.m. Pacific Time second day.

Daily closing: 6:30 a.m. at Arcade Station. At 5:30 a.m. (or a little later) at Main Postoffice substations and at Air Mail boxes, painted red, white and blue, and located in various parts of city.

COASTWISE AIR MAIL

Northbound: Leaves Los Angeles 12:01 a.m., arriving at Bakersfield 1:15 a.m., Fresno 3 a.m., and San Francisco 5 a.m. Leaves San Francisco 5 a.m., arriving at Medford, Or., 9 a.m.; Portland-Vancouver 11:30 a.m.; Tacoma 1:30 p.m., Seattle 2 p.m.

Southbound: Leaves Seattle 11:45 p.m., arriving at Tacoma 1:30 a.m.; Portland-Vancouver 7:10 a.m., Medford, 9:30 a.m., San Francisco 1:15 p.m., Fresno 3:15 p.m., Bakersfield 4:45 p.m., Los Angeles 6:15 p.m.

Daily closing: 10:55 p.m. at Arcade Station. From 9 to 10 p.m., as stated on box collection card on Air Mail boxes.

ARRIVALS AND CLEARANCES AT WORLD'S PORTS

SAN FRANCISCO, Feb. 12. (AP)—Arrived: Dorothy Alexander, 12:08 p.m., Victoria, via Seattle; D. G. Scofield, 1:40 p.m., Los Angeles; Northland, 2:40 p.m., cruise; Everett, 3:20 p.m., Hongkong; California, 5:15 p.m., Otaru.

Sailed: Phoenix, 9:55 a.m., Los Angeles; Admiral Peary, 12 noon, Los Angeles; Montanan, 12:10 p.m., Boston; Silverado, 3:55 p.m., Los Angeles; Noyo, 4 p.m., Fort Bragg; Yale, 4:10 p.m., Los Angeles; Bolivia, 4:10 p.m., Hamburg; Santa Inez, 4:40 p.m., Seattle; President Garfield, 4:30 p.m., world's cruise; Wilkeno, 5:10 p.m., Baltimore; Prentiss, 5:15 p.m., Albion; Emma Alexander, 5:20 p.m., Seattle; Admiral Farragut, 5:25 p.m., Los Angeles; Admiral Schley, 5:25 p.m., Portland; Cleone, 5:40 p.m., Crescent City; Glymont, 5:40 p.m., Los Angeles; Edna Christenson, 5:50 p.m., Portland; Humboldt, 5:55 p.m., Los Angeles; Charles C. McCormick, 5:55 p.m., Portland; Trigonia, 5:55 p.m., Arica; San Antonio, 6:35 p.m., Monterey.

SEATTLE, Feb. 12.—Arrived: Edward Luckenbach, 10 p.m., Portland; Doylestown, 9 p.m., Tacoma; Sutherland, 9 a.m., Admiral Fiske, 5:30 p.m., Admiral Evans, 2:30 p.m., San Francisco; Port Angeles, 2 p.m., Bellingham; Arabia Maru, 12:30 p.m., Yokohama.

Sailed: Yokohama Maru, 5 p.m., Vancouver, B. C.; Pacific Fir, 5 p.m., Maliko, 1:15 p.m., Tacoma; Lebec, 1:30 p.m., Los Angeles; Birmingham City, 10:45 a.m., Everett; Boobyalla, 8 a.m., Sound ports.

PORTLAND, Feb. 12.—Arrived: Herakles 7:55 a.m., Cardiff and way, via San Francisco; La Purisima, 12:15 p.m., Los Angeles, via Seattle; Curacao, 1 p.m. Los Angeles, via San Francisco; Point Judith, 5:30 p.m., Mobile and way, via San Francisco; C. D. Johnson III, 6 p.m., Los Angeles, via San Francisco; Willamette, 6 p.m., San Francisco; Bordeaux Maru, 10 p.m., Yokohama, via Puget Sound.

Sailed: Seisho Maru, 1:30 p.m., Yokohama, via Astoria; motorship Pajala, 2:15 p.m., Antwerp and way, via Puget Sound; Admiral Peoples, 3 p.m., San Diego and way; Witram, 6 p.m., Antwerp and way; El Dorado, 6 p.m., San Francisco and Los Angeles; from Westport, Henri D. Whiton, 4 p.m., New York.

ASTORIA (Or.) Feb. 12.—Arrived: At Warrenton, Tiverton, 1 p.m., San Francisco, via Eureka and Coos Bay.

Sailed: Edward Luckenbach, 1 a.m., Boston and way, via Puget Sound; Olympic, 7:40 a.m., San Francisco; Hesperos, 12:10 p.m., Puget Sound and Grays Harbor; Columbian, 2 p.m., Boston and way.

TACOMA, Feb. 12.—Arrived: Cuba Maru, Tokio, last night; Covena, San Francisco, Los Angeles, 1:30 p.m.; Wilhelmina, San Francisco, 7 a.m.; Griffco, Vancouver, B. C., noon; Maliko, Seattle, 3:20 p.m.

Sailed: Griffco, Vancouver, B. C., 5 p.m.; Paris Maru, Seattle, 7 p.m.; Joseph Dollar, Shanghai, last night.

SAN DIEGO, Feb. 12.—Arrived: Palomar, during night, Los Angeles; Oleum, 6 p.m., Los Angeles.

Sailed: Palomar, noon, Los Angeles.

PANAMA CANAL, Feb. 11.—Passed, bound east: East Lynn, San Francisco for London; Witell, San Francisco for Antwerp; Santa Cecilia, San Francisco for Portland, Me.; H. C. Folger, Los Angeles for Philadelphia; Scot Craig, Callao for Gulfport; Santa Elisa, Valparaiso for New York.

Passed, bound west: Feb. 11.—Centaurus, New York for Callao; Victrolite, New York for Talara; Willaston, New York for Brisbane; Charles H. Cramp, New York for San Francisco; Birkenhead, Mobile for Port Natal; Dartford, New Orleans for Los Angeles; Point Montara, New Orleans for Los Angeles; Dixie Arrow, Boston for Los Angeles; Canadian Importer, Boston for Vancouver; Sinnington Court, Hamburg for Vancouver.

Feb. 10.—Passed, bound west: Hampton Roads, Philadelphia for La Libertad; Chilore, Baltimore for Cruz Grande; Castletown, Charleston for San Francisco; Dinteldyk, Rotterdam for San Francisco; Leikanger, Buenos Aires for San Francisco; Britta, New York for Buena Ventura; Cities Service Empire, New York for Los Angeles; Oregonian, New York for Los Angeles; British Justice, Thameshaven for Los Angeles; British Glory, Grangemouth for Pacific port; Treloske, Lake Charles for Vancouver.

TRANS-PACIFIC MAIL

Following schedule of sailing is provided by the Los Angeles postoffice:

February 14, from Los Angeles. Mail for New Zealand.

February 14, from San Francisco. Mail for Honolulu.

February 15, from Los Angeles. Mail for Australia (parcel post.)

February 15, from Los Angeles. Specially addressed correspondence for Panama and Canal Zone.

February 16, from Los Angeles. Specially addressed correspondence and parcel-post mail for Panama and Canal Zone and Salvador, Guatemala and Nicaragua west coasts.

February 14, from San Francisco. Mail for Yokohama, Kobe, Shanghai, Manila, Sourabaia, Semarang, Batavia and Singapore.

February 15, from San Francisco. Mail for Honolulu, Kobe, Yokohama, Shanghai, Hongkong and Manila.

February 15, from Los Angeles. Mail for Melbourne, Sydney and Newcastle.

February 16, from Los Angeles. Mail for Honolulu.

For connections at Seattle, mail must leave Los Angeles the third day prior to date of sailing, not later than 5:30 p.m.

To connect at San Pedro for the Hawaiian Islands every other Saturday, mail leaves Los Angeles at 6:50 a.m. on Saturday.

Note—To connect at San Francisco, mail must leave Los Angeles on dispatch made not later than 5:30 p.m. the day prior to date.

News of Ships and Sailings at Pacific Ports

SAN FRANCISCO, Feb. 12. (AP)—Ralph T. Sullivan, who for some time has been chief clerk of the Luckenbach Steamship Company here, today was promoted to district freight agent. He will succeed A. W. Smith, who has been transferred to the Los Angeles office of the company. Sullivan has been identified with the local office of the Luckenbach Line for the past eight years.

Frank G. White, chief engineer of the Harbor Commission, today declared that construction of a $2,000,000 cold storage terminal on the local water front now seems assured. Preliminary studies are already under way, he said, for the selection of the most advantageous site.

A. P. Hammond, late general manager of the defunct California and Eastern Steamship Company, arrived here today from Los Angeles, to confer with John Mahoney, district manager here for the Hammond Line, Inc. The Hammond Line is the outgrowth of the passing of the California and Eastern and the first steamer in the new company's fleet to arrive here will be the New Britain.

SEATTLE, Feb. 12.—The steamship Wilhelmina of the Matson Line is to arrive here tomorrow to load for her initial trip between the Pacific Northwest and Hawaii. The vessel will sail Friday with a good passenger list, including members of the good will and trade delegation from the Seattle and other Northwest Chambers of Commerce.

The Wilhelmina has been recently refitted for the service, which will link Seattle, Tacoma and Portland with Honolulu, Australia, New Zealand and South Seas.

NOTICE OF REDEMPTION OF RIVERSIDE ORCHARDS, INC.

First Mortgage Serial Sinking Fund Gold Bonds

Notice is hereby given that pursuant to the provisions of Article III of that certain Trust Indenture dated as of the first day of September, 1926, by and between Riverside Orchards, Inc., a corporation, and Merchants National Trust and Savings Bank of Los Angeles, a national banking association, that said Riverside Orchards, Inc., has elected to redeem and pay on March 1, 1929, the next semi-annual interest payment date, $43,000.00 par value of its first mortgage serial sinking fund gold bonds, said bonds bearing the following serial numbers:

M-122	M-135	M-147	M-168	D-25
123	136	148	172	26
125	137	149	187	28
127	138	150	192	33
128	139	151	193	35
129	140	153	...	37
130	141	155	D-11	42
131	142	156	12	43
133	145	157	15	44
134	146	165	21	49
			24	50

THAT:

On March 1, 1929, there will be due and payable on each of said bonds above enumerated, the principal thereof, together with a premium of five per centum (5%) thereon, plus accrued interest to date of redemption, upon presentation and surrender of said bonds with all unpaid and unmatured coupons attached, at the Trust Department, Bank of America of California (Successor Trustee to Merchants National Trust and Savings Bank of Los Angeles) at its main office, 7th and Spring Sts., Los Angeles.

THAT:

On and after the date fixed for redemption, as above set forth, all rights of the holders of said bonds, except the right to receive from the undersigned, as successor Trustee, the principal, premium and interest thereon, shall wholly cease and determine.

Dated at Los Angeles, California, this 29th day of January, 1929.

BANK OF AMERICA OF CALIFORNIA,
Successor to
Merchants National Trust and Savings Bank of Los Angeles, Trustee.
By FRANK H. GAY,
Junior Vice-President.

Fokker

The company's operations, capitalization and outlook completely discussed in our current letter.

Copies supplied free upon request

Cahn-McCabe & Co.
Members Los Angeles Stock Exchange
Members Los Angeles Curb Exchange
716 South Spring TRinity 4021

To Seekers of
CAPITAL

Are you planning to organize a company or have you a financing problem?

Our service is for organizers desiring to form and develop companies under the guidance of legal and financial specialists.

Security selling through licensed agents and broker arrangements. You are invited to consult with us personally.

California Corporation Service
(Management Now in 10th Year)
340-48 Roosevelt Bldg.
(Largest Company of kind on Coast)

Are You BUILDING?

We can arrange your financing, including lot pay-offs; recommend reliable architects and contractors; check your specifications; protect your disbursements; advise you and safeguard your interests throughout your entire building operation.

Bring us your financing and building problems. Consultation free. References furnished on request.

Building Contract Service
532 Citizens Natl. Bank Bldg.
Los Angeles MUtual 9104.

OPPORTUNITY

Have complete drilling organization with full equipment and am drilling a well next to Standard and Union at Lawndale. Want an associate to join me and will give him an unusual opportunity for big profits. Address D.A.E., Box 525, TIMES BRANCH.

D. G. GRANT COMPANY
STOCKS AND BONDS
Formerly J. J. Doran Co.
Members Los Angeles Stock Exchange. Members Los Angeles Curb Exchange.
415 Citizens National Bank Bldg. Tel. MUtual 5166.

MESMER CITY
Adjoining Loyola University, new building
Investigate—A Profitable Investment
The Grosvenor Inglis Corp.
412 W. 9TH
TRinity 8061

BANDINI PETROLEUM
Listed L. A. Curb

We again reiterate

BUY BANDINI PETE AT THE MARKET

We believe it is the outstanding BUY, in view of its intensive drilling campaign—Now drilling 11 wells to the deep sand, with No. 8 expected momentarily.

Every indication points to it being one of the large wells at Santa Fe Springs, and Nos. 7, 9, 10 and 11 all expected in shortly.

And only 1-6 royalty of the above wells being paid to the landowners, the remaining 5-6 of oil produced going to the Bandini Petroleum Company. This is a very attractive feature and unusual compared to a great many small independent companies which pay the drillers at least 50% of their oil. Another important feature is the limited amount of shares outstanding, which is 662,500, most of which is being held intact for the large dividends that the company is expected to pay in the near future, or for prices considerably higher than the prevailing.

The Bandini property is believed to be located on top of the structure adjoining the General Petroleum holdings which have recently brought in big wells, two of which are producing approximately 8000 and 12,000 barrels daily.

Wells Nos. 12, 13, 14, 15, 16 and 17 are also on their way down to the deep sands.

The stock is being bought and held by investors who really appreciate the tremendous possibilities of BANDINI SHARES.

BUY BANDINI PETE AT THE MARKET

If you want further information clip and mail the coupon.

Royal Finance Corp. of California,
704 S. Spring St., Los Angeles.
I would like further information about Bandini Petroleum. Send me same without obligation.
Name
Address
Phone

ROYAL FINANCE CORPORATION
OF CALIF.
711 Financial Center Building
TRinity 0597 - 0598
704 S. Spring St., Los Angeles

Richard D. Wyckoff
Analytical Staff, Inc.
Investment Counselors
827 A. G. Bartlett Building,
Los Angeles, California

E. F. HUTTON & CO.
Members New York Stock Exchange
Ambassador Hotel
643 S. SPRING STREET
6619 Hollywood Blvd.
545 South Olive Street
Head Office—61 Broadway, New York
PASADENA SAN DIEGO SAN FRANCISCO OAKLAND
DEL MONTE SAN JOSE SANTA BARBARA

WE BUY
Street Bonds and Cash Assessments
Whether delinquent or otherwise
Los Angeles Bond and Securities Co.
Call, Phone or Write
1108 WASHINGTON BLDG. MU. 8326.

WHAT'S DOING today

Los Angeles City Club luncheon meeting, clubhouse, 833 South Spring street, noon. Emerson Spaer will speak on "What Foreign Trade Means to Southern California."

Wholesale Lumbermen's Association of Southern California luncheon meeting, Commercial Club, 1106 South Broadway, noon.

Los Angeles University Club drama study group meeting, clubhouse, 943 South Hoover street, 3:30 p.m.

Hollywood Women's Club luncheon meeting, clubhouse, noon. Lieut.-Gov. Carnahan and Harry A. Chamberlin will speak.

Wa-Wan Club of Los Angeles business meeting, clubhouse, afternoon.

Automotive Boosters' Club, No. 20, of Los Angeles dinner meeting, Commercial Club, 1106 South Broadway, evening.

Wednesday Morning Club luncheon meeting, clubhouse, afternoon.

Naval Academy Club dinner, Commercial Club, 1106 South Broadway, evening.

Service Managers' Association of Los Angeles dinner, Commercial Club, 1106 South Broadway, evening.

American Red Cross, Los Angeles chapter, annual meeting, Transportation Building, room 1320, 2 p.m.

Reciprocity Club of Los Angeles luncheon meeting, 527 West Seventh street, noon, program.

Public lecture on Photoplay Appreciation, Bovard Auditorium, University of Southern California, 3:15 p.m. J. A. Ball will speak on "Scientific Foundations of the Photoplay."

Los Angeles Chapter, D.A.R. meeting, Chapman Park Hotel, 615 South Alexandria avenue, 1 p.m.

Kenesaw Mt. Chapter, Daughters of the Union of 1861-1865 Lincoln's Birthday meeting, 6526 West Sixth street, 2 p.m. D. J. Richards will be the speaker.

Chautauqua Circle meeting, Temple Baptist Church, 1:30 p.m. Public invited.

Southwest Museum exhibit, Highland Park, afternoon.

California Botanic Gardens plant exhibit, Mandeville Canyon, 9 a.m. to 6 p.m.

Free permanent California exhibit, scenic motion pictures, State Exposition Building, Exposition Park, 10 a.m. to 4:30 p.m.

The Huntington Library and Art Gallery are open to those holding admission cards from 1:30 to 4:30 p.m. Admission cards may be obtained by sending stamped and self-addressed envelope to the library at San Marino, Cal.

State Societies

Canadian Society of Southern California meeting, 1040 South Grand avenue, evening.

Motion Pictures

Broadway Palace, Broadway between Sixth and Seventh—"Submarine."

West Coast Criterion, 642 South Grand avenue—"In Old Arizona."

Carthay Circle, Wilshire at Carthay Center—"The Divine Lady."

Million Dollar, Broadway at Third—"The Last Warning."

Grauman's Egyptian, 6708 Hollywood Boulevard—"Sins of the Fathers."

Grauman's Chinese, 6925 Hollywood Boulevard—"Broadway Melody."

Loew's State, Seventh and Broadway—"Interference."

Paramount, Sixth and Hill—"The Canary Murder Case."

Tower, Eighth and Broadway—"The Home Towners."

United Artists, Broadway near Ninth—"Three Passions."

Warner Brothers, Hollywood at Wilcox—"The Redeeming Sin."

West Coast Uptown, Tenth and Western—"Dream of Love."

West Coast Boulevard, Washington and Vermont—"Captain Lash."

Stage

Belasco, Eleventh and Hill—"The Front Page."

Biltmore, Fifth and Grand—"The 19th Hole."

Egan, Figueroa at Pico—"The Bad Woman."

El Capitan, Hollywood near Highland—"Lightnin'."

Figueroa Playhouse, Figueroa near Ninth—"Escape."

Vine-street, Vine near Sunset—"The Swan."

Hollywood Play House, 1733 North Vine—"Mother's Millions."

Majestic, Ninth and Broadway—Dark.

Mason, 127 South Broadway—Dark.

Mayan, Eleventh and Hill—Dark.

President, 744 South Broadway—"The Skull."

Hollywood Music Box, 6126 Hollywood Boulevard—Dark.

Figueroa Playhouse, Figueroa at Ninth street—Lowell Sherman, "The Guardsman."

Varieties

Burbank, Sixth and Main—Burlesque.

Follies, Fourth and Main—Burlesque.

Orpheum, Ninth and Broadway—Frances White.

Hillstreet, Eighth and Hill—Jim McWilliams.

Pantages, Seventh and Hill—"Red Hot Speed."

Indian Affairs Inquiry Balked, Says Wheeler

WASHINGTON, Feb. 12. (AP)—Charging that efforts were being made to halt the Senate's inquiry into Indian affairs, Senator Wheeler, Democrat, Montana, announced today in the Senate he would ask for the discharge of the Committee on Audit and Control if it does not act soon on the resolution to authorize an extension of the Indian inquiry beyond the end of this session.

Reports of investigators have disclosed "startling conditions" on Indian reservations, Wheeler said. He threatened to read these secret reports to the Senate unless early action is forthcoming on the resolution continuing the inquiry. One of the reports, he said, set forth that one of the Indian superintendents was grazing his own sheep on the reservation.

BUSINESS BREVITIES
(Advertising)

The Times Branch Office, 621 South Spring street. Advertisements and subscriptions taken. Telephone METropolitan 0700.

THE WEATHER
(Official Report)

LOCAL OFFICE, U. S. WEATHER BUREAU, Los Angeles, Feb. 12.—[Reported by H. B. Hersey, Meteorologist.] At 5 o'clock a.m. the barometer registered 30.18; at 5 p.m., 30.13. Thermometer for the corresponding hours showed 45 deg. and 59 deg. Relative humidity, 5 a.m., 52 per cent; 5 p.m., 60 per cent. Wind, 5 a.m., northeast, velocity 8 miles; 5 p.m., southwest, velocity 6 miles. Temperatures, highest, 63 deg.; lowest, 42 deg. Rainfall for season, 6.83 inches; normal to date, 9.11 inches; last season to date, 7.19 inches. Barometer reduced to sea level.

WEATHER CONDITIONS. — Feb. 12: Snow flurries have occurred during the past twenty-four hours in many localities in the northern portion of the country from Montana eastward across the lake region, and light rain has fallen in extreme Southern Florida and on the North Carolina coast, but no important precipitation is reported anywhere in the United States. Temperatures were below normal this morning in all portions of the country, except in Montana, where they were slightly above normal. It was very cold in the Gulf States, with frosts as far south as Tampa, Fla. In Southern California clear, moderately cool weather prevailed yesterday. It was clear and cold at all points this morning, with frost or freezing temperatures in many places. Fair weather will continue in Los Angeles and vicinity Wednesday. Temperatures will be considerably below normal, with frost in low places, in the morning.

SUN, MOON AND TIDES.—Los Angeles, Feb. 13: Sun rises 6:40 a.m., sets 5:35 p.m. Moon rises 9:08 a.m., sets 9:48 p.m. Los Angeles Harbor, Feb. 13: High tide, 11:19 a.m.; low tides, 5:23 a.m. and 5:47 p.m.

LOCAL TEMPERATURES. — Feb. 12: Minimum and maximum temperatures from Southern California points, reported yesterday to the Los Angeles office of the U. S. Weather Bureau, were as follows:

Stations—	Max.	Min.
Imperial	69	34
Los Angeles Harbor	61	38
Mt. Wilson	44	30
Pasadena	60	32
Pomona	63	29
Porterville	60	29
Rancho Santa Fe	62	31
Redlands	63	26
Riverside	65	35
San Bernardino	66	31
Santa Ana	66	31
Santa Barbara	65	28

LOCAL FORECAST

For Los Angeles and vicinity: Fair, with moderate temperature, Wednesday and Thursday; local frost in the morning.

STATE FORECAST

SAN FRANCISCO, Feb. 12. — Weather forecast:

San Francisco and vicinity: Fair weather and moderate temperature; light variable winds.

Northern California: Fair; local frosts in the early morning; light variable winds.

Sierra Nevada: Fair and continued cold; gentle variable winds.

Sacramento, Santa Clara and San Joaquin valleys: Fair; local frosts in the early morning; light variable winds.

Southern California: Fair, with moderate temperature; local frosts in the morning; gentle variable winds.

ARIZONA FORECAST

PHOENIX (Ariz.) Feb. 12.—Forecast for Arizona: Wednesday and Thursday fair; little change in temperature.

COLORADO RIVER

YUMA (Ariz.) Feb. 12.—[Exclusive Dispatch from the U. S. Reclamation Service.] Gauge height Colorado River, 17.80 feet. Discharge, Tuesday, 6300 cubic feet.

TEMPERATURES

Stations— Conditions, 5 p.m.	Temperatures— Max.	Min.	Precipitation.
Boise—Clear	24	2	0
Boston—Clear	30	20	0
Buffalo	18	10	.02
Chicago—Snowing	18	2	.02
Denver—Partly cloudy	22	8	0
Edmonton—Pt. cloudy	..	16	.10
El Paso—Clear	60	30	0
Eureka—Clear	54	34	0
Flagstaff—Clear	44	6	0
Fresno—Clear	60	38	0
Havre—Cloudy	26	10	0
Helena—Cloudy	20	6	0
Kamloops—Partly cloudy	28	4	0
Kansas City—Cloudy	32	12	0
Lander—Clear	20	—4	0
Los Angeles—Clear	63	42	0
Modena—Clear	28	0	0
Needles—Clear	62	40	0
New Orleans—Clear	32	32	0
New York—Clear	30	20	0
North Head—Clear	42	36	0
Oklahoma—Cloudy	46	28	0
Omaha—Snowing	24	14	0
Phoenix—Clear	66	36	0
Pittsburgh	22	12	.10
Portland, Or.—Clear	40	22	0
Red Bluff—Clear	62	34	0
Roseburg—Clear	50	22	0
St. Louis—Clear	34	12	0
St. Paul and Minneapolis—Snowing	18	6	.01
Sacramento—Clear	56	36	0
Salt Lake City—Clear	28	12	0
San Diego—Clear	60	43	0
San Francisco—Clear	56	44	0
Santa Fe—Clear	36	10	0
Seattle—Clear	42	26	0
Spokane—Pt. cloudy	28	4	0
Tonopah—Clear	32	22	0
Tucson—Clear	66	42	0
Washington—Clear	34	22	0
Winnemucca—Clear	38	10	0
Winnipeg—Clear	—4	—26	0
Yuma—Clear	70	36	0

—Below zero.

VITAL RECORD

NATURALIZATION PETITIONS

Petitions for naturalization, with name, nationality and residence given, have been filed with the United States District Court, as follows:

William John Kane, 3647 Roseview avenue; Great Britain.

Niels Torslev Laursen, San Pedro; Denmark.

Ada Cherrill, 5616 Lexington avenue; Great Britain.

Arthur Brown Cherrill, 3246 Terzilla Place; Great Britain.

Elia Bulakh, 5616 Lexington avenue; Russia. (Elias Boris Bullock.)

Hazel Irene Raymond, 2357 Portia street; Great Britain.

Jeannie Dean Murphy, San Pedro; Great Britain.

Mary Eleanore Fitzpatrick, Inglewood; Great Britain.

Carolina Tagliabue, 610 North Hill street; Italy.

Rosina Ronchi, 610 North Hill street; Italy.

Angelo Botti, 610 North Hill street; Italy.

DEATHS
With Funeral Announcements.

ALEXANDER. Bertha E. Alexander. Announcement of services later by Ruppe Mortuary, 5969 Compton avenue.

BARRETT. February 9, Alfred Barrett. Masonic services at Bresee Brothers' chapel, 855 Figueroa, Wednesday at 10 a.m.

BEADON. At 1412 Bellevue, February 11, Helena W., beloved wife of R. G. Beadon. Funeral from the chapel of Sharp & O'Connor, 931 Venice Boulevard, Thursday at 10:30 a.m. Services at St. Athanasius Church at 11 o'clock.

BELL. The funeral services of Royce E. Bell will be held Saturday at 2 p.m. from the chapel of W. A. Brown, 1815 South Flower street.

BERGE. Late of 1827 South Bronson avenue, Maud Pendell Berge, aged 57 years, beloved wife of Dr. F. E. Berge and loving sister of Dorcas Pendell Grant, G. Roy and Chester W. Pendell of Los Angeles and W. H. Pendell of Saginaw, Mich. Funeral Thursday at 2 p.m. from the chapel of the Los Angeles Crematory, E. Clair Overholtzer Co., directors.

BERGENTHAL. Suddenly, February 11, William H. Bergenthal. Funeral announcement later by Peck & Chase Co.

CAPLES. John Caples. Remains in care of Gus Alvarez & Moore.

CAVAGNA. February 10, Adele Cavagna, mother of Mrs. Pauline Taylor. Funeral at Bresee Brothers' chapel, 855 Figueroa, Wednesday at 1:30 p.m.

CHRISTIAN. Julian K. Christian. Private services will be held Thursday, February 14, at 3 p.m., from Ruppe Mortuary, 950 West Washington street.

CORKINS. Clarence D., at his residence, 1323 West Sixtieth Place, beloved husband of Anna J. Corkins and father of Mrs. Mabel L. Smith, Mrs. E. Cecil Carnibal, Mrs. Jennie McKeson and Clarence C. Corkins; brother of Mrs. Emma I. Smith of St. Joseph, Mo., and Mrs. Jennie Stark of Colorado Springs, Colo. Funeral today at 2 p.m. from parlors of Pierce & Lowe, 925 West Washington street.

DILLRANCE. February 12, Nathan Eugene Dillrance. Remains at the chapel of W. A. Brown, 1815 South Flower street. Notice of funeral later.

DOMMERS. Frans Dommers. Services will be held Thursday, February 14, at 1 p.m., from Ruppe Mortuary, 950 West Washington street.

DORING. At Alhambra, February 11, Mrs. Minna Doring, aged 61 years. Funeral services will be held from Alhambra parlors of F. A. Utter & Son, February 15 at 10 a.m. (Richmond Hill, N. Y., papers please copy.)

EITZEN. February 12, Miss Marie Eitzen. Remains at Bresee Brothers.

FERGUSON. Late of Cheviot Hills, Casson M. Ferguson, aged 28 years. Remains at the parlors of E. Clair Overholtzer Co., 1236 South Grand.

DEATHS
With Funeral Announcements.

DWYER. February 12, John Emmett Dwyer, aged 24 years, loving son of Mrs. Marie Dwyer; brother of Mrs. A. Putynkowski, Marie, Paul and Anthony Dwyer. Rosary will be recited this evening at 9 o'clock at his late home, 2912 Hillcrest Drive. Requiem mass at St. Agatha's Church, Thursday at 10 a.m. The White Co., directors.

FLEMMING. At New York City, February 7, 1929, Arthur D. Flemming of St. Louis, Mo., brother of William E. Flemming of 4848 Wiota street, Los Angeles. Notice of funeral later. Cresse's, Highland Park, directors.

FOOS. Catherin, late of 1640 Rimpau Boulevard, formerly of Omaha, Neb. Services will be held Thursday, February 14, at 2 p.m., from Ruppe Mortuary, 950 West Washington street.

FORCE. Elizabeth C. Force. Services will be held today at 10 a.m. from Ruppe Mortuary, 950 West Washington street.

GAGE. At 1315 West Fourth street, Edward Gage, beloved husband of Mrs. Barbara E. Gage. Funeral services Thursday at 11 a.m. from the Little Church of the Flowers, Forest Lawn Cemetery. W. A. Brown, funeral director.

GERMAN. At Avalon, Cal., Charles R. German, beloved husband of Jessie German and father of Ralph and Pearl German; son of Mrs. S. P. Warren; also survived by five brothers. Remains at the chapel of Ivy H. Overholtzer, 1719 South Flower street. Funeral services at the Little Church of the Flowers, Forest Lawn, Thursday, February 14, at 2 p.m.

GRANT. John J. Grant, beloved husband of Ada M. Grant and loving father of Mrs. Nellie Wilson. Services will be held Saturday, February 16, at 2:30 p.m., from Ruppe Mortuary, 5969 Compton avenue.

GRAUE. Pearl Graue. Announcement of services later by Ruppe Mortuary, 5969 Compton avenue.

GRIDER. At Huntington Park, Cal., Thomas J. Grider, aged 89 years, beloved husband of Mrs. Elizabeth Grider. Funeral services Thursday at 10 a.m. from the chapel of W. A. Brown, 1815 South Flower street.

HAILE. February 12, N. A. Haile. Remains at the chapel of W. A. Brown, 1815 South Flower street. Notice of funeral later.

HAMILTON. Services for Elizabeth J. Hamilton today at 9 a.m. from Edwards Brothers' Mortuary, 936 Venice Boulevard; thence to St. Sebastian Church, 1453 Federal street, Sawtelle, for mass at 10 o'clock. Interment, Calvary.

HANN. Mrs. Anne Hann, late of 2940 Summerset Drive, beloved mother of Mrs. D. C. Runnels of Los Angeles, George and Constance Hann of Dallas, Tex., and sister of Mrs. Alice Wagner of Los Angeles. Remains at the Delmer A. Smith Mortuary, 731 West Washington street. Funeral announcement later.

HEBERT. The funeral services of Mrs. Mary Ellen Hebert will be held today at 1 p.m. from the Little Church of the Flowers, Forest Lawn Cemetery. W. A. Brown, funeral director.

HEEDWOHL. February 8, John W. Heedwohl. Funeral today at 10:30 a.m. from Garrett Brothers' Mortuary, 921 Venice Boulevard.

HEYMAN. At 807 West Forty-eighth street, February 12, Mrs. Ada Heyman, mother of Mrs. Viola A. Porter, Mrs. Pearl Deu, Henry Heyman, Mrs. Louis Alauzet and Mrs. Edmund Hoover; grandmother of Duard and Guy Porter, Mrs. Belle Cohen, Mrs. Ruth Davis, Louise and Betty Alauzet and Mary Ellen Heyman. Remains at Bresee Brothers, 855 Figueroa. Notice of funeral later.

HOLMES. William M. Holmes. Notice of funeral later. W. A. Brown, funeral director.

HOUGH. The funeral services of Mrs. Ada L. Hough will be held today at 10 a.m. from the chapel of W. A. Brown, 1815 South Flower street.

HOUSTON. At 8738 Bonner Drive, James Houston. Remains at the chapel of Ivy H. Overholtzer, 1719 South Flower street.

HUNTING. The funeral of Susan Ann Hunting will be held from the chapel of Paul D. Robinson, 1001 West Washington street, Wednesday, February 13, at 2 p.m.

JUDY. Services for Mrs. Elizabeth Judy at the Little Church of the Flowers, Forest Lawn, today at 3 p.m. Cresse's, Highland Park, directors.

KELLY. At Eugene, Or., Robert W. Kelly, beloved son of Mrs. William D. Kelly of 1451 Genesee street. Funeral services will be held Wednesday, February 13, at 10 a.m., from St. Ambrose Church, 1289 Fairfax avenue, Hollywood. Interment, Hollywood Cemetery. W. M. Strother, funeral director.

KEMP. The funeral services of Mrs. Abbie Kemp will be held today at 10 a.m. from St. Vincent's Church, corner Figueroa and Adams streets. W. A. Brown, funeral director.

KENWORTHY. The funeral services of William H. Kenworthy will be held Friday at 10 a.m. from the chapel of W. A. Brown, 1815 South Flower street.

KILMAN. Ida May Kilman, late of 2105 North Highland avenue. Services today at 4 p.m. at the Little Church of the Flowers, Forest Lawn Memorial Park. Francis V. Hall Co., directors.

LEONARD. February 12, 1929, at White Memorial Hospital, Mrs. Sarah J. Leonard of 605 Britannia street, beloved aunt of Harry W. and Frank D. Southworth and Mrs. C. C. Bowman. Remains at parlors of Bede A. Johnson, 3827 Whittier Boulevard. Funeral notice later.

MADSEN. Jens M. Madsen. Remains in care of Ruppe Mortuary, 950 West Washington street.

McCARTNEY. Elizabeth F. McCartney, late of Omaha, Neb. Rosary tonight at 8 o'clock. Services will be held Thursday, February 14, at 8 a.m., at St. Agnes Church, corner Adams and Vermont, under direction of Ruppe Mortuary, 950 West Washington street. Interment, Calvary Cemetery. (San Francisco papers please copy.)

McELDOWNEY. February 10, Lillie McEldowney, beloved wife of Charles R. McEldowney; loving mother of Mrs. Addie O. Swinhart of Pomona, and sister of Mrs. Emma Sanchez U of Glendale. Funeral services will be held today at 1:30 p.m. from the chapel of Brown Brothers, 935 West Washington street. Interment, Evergreen.

MIRANDA. Eutinio Miranda. Funeral February 14 at 8 a.m. at St. Elizabeth's Church. Gus Alvarez & Moore, directors.

MITCHELL. Services for Charles Mitchell will be held today at 1 p.m. from the chapel of Graham & Isbell, 915 West Washington street.

MOSSMAN. February 9, at her home in Whittier, Minnie M., beloved wife of Casey A. Mossman and mother of Ralph E. Gillett of South Gate, Cal. Funeral services will be held today at 2 p.m. at the Draper & Butt funeral parlors, 1717 South Flower street, under auspices of the Eastern Star, Rev. Bruce Brown officiating.

MUELLER. Martha Mueller. Remains at the chapel of Graham & Isbell.

NYGREU. At 417 North Avenue 61 Mrs. Betsey Nygreu. Funeral services at Cresse's, Highland Park, today at 3 p.m. Interment, Keokuk, Iowa.

O'BRIEN. Thomas O'Brien. Rosary services this evening at 8 o'clock at Pierce Brothers' chapel. Requiem mass Thursday, February 14, at 9 a.m., from St. Vibiana's Cathedral, Second and Main streets. Interment, Calvary.

PAINE. Remains of Rachel S. Paine, forwarded by Edwards Brothers' Mortuary to Fresno, Cal., for interment.

PATTERSON. February 12, of Altadena, John M. Patterson, husband of Anna Patterson, stepfather of A. E. McCrae of Arcadia, R. E. McCrae of Altadena and Mrs. Jack Paschall of Sierra Madre. Funeral services Wednesday at 2 o'clock at the chapel of Wendell P. Cabot, 27 Chestnut street, Pasadena.

PHELPS. At St. Vincent's Hospital, February 11, Letha Itzin Phelps, in her 44th year, beloved wife of Bill Phelps; loving daughter of William and the late Anna Itzin of Yakima, Wash.; sister of Mary Southcambe of Butte, Mont., and sister-in-law of Mrs. Fred Itzin of McAllen, Tex. Rosary Wednesday at 8 p.m. at chapel of Walter C. Blue, Inc., 717 West Washington street. Requiem high mass at St. Vincent's Church, Adams and Figueroa streets, Thursday at 10 a.m. Charles Jones, director.

PHILLIPS. At 5151 El Rio street, February 11, Wiley J. Phillips, husband of Mary O. Phillips. Funeral services at the Trinity Methodist Church, Friday at 2 p.m. Bresee Brothers, directors.

PLUMMER. At her home in Weeks Colony, Owensmouth, Cal., February 12, Ellie O. Plummer, beloved mother of Chalmers C. and Earl R. Plummer and Mrs. Alice M. Kershaw. Funeral services at the chapel of Shierry & Walling, Owensmouth, at 2 p.m. Thursday, February 14.

REEVES. Services for Ella Reeves today at 2 p.m. from Pierce Brothers' chapel.

RUST. February 11, Emmarene Rust, aged 61 years. Remains at Edwards Brothers.

SARNOW. Mrs. Vera Sarnow. Remains at the chapel of W. A. Brown, 1815 South Flower street. Notice of funeral later.

DEATHS
With Funeral Announcements.

ROCHA. Of this city, John E. Rocha, aged 52 years. Services Thursday, February 14, 2:30 p.m., at Holy Cross Church, Forty-seventh and Main streets. E. B. McCormick, director.

SHEARMAN. February 12, William J. Shearman, beloved husband of Ruth Shearman and loving father of Mary and Mildred Shearman; brother of John Shearman of Natal, South Africa, and Mrs. Edward Greenhow of England. Services Friday, February 15, at 1 p.m., from the Little Church of the Flowers, Forest Lawn. Pierce Brothers, directors.

SMITH. At 2180 West Twenty-ninth Place, Mrs. Maria Alice Smith, aged 89 years, beloved mother of Mrs. Alice Crocker, Mrs. Eva Glancy and Elmer F. Smith of Los Angeles; Mrs. Sarah Simmons of East Hampton, Mass.; Sidney Smith of Providence, R. I.; Mrs. Olive Curtis of Framingham, Mass., and Mrs. Richard Drew of Santa Ana, Cal. Funeral services Thursday at 2 p.m. from the chapel of W. A. Brown, 1815 South Flower street.

SMYTHE. February 7, 1929, William Edward Smythe, loving husband of Agnes C. Smythe. Funeral services will be held Wednesday, February 13, at 2:30 p.m., at the grave in Calvary Cemetery. A. E. Maynes, director.

STEVENS. The funeral services of Mrs. Carrie R. Stevens will be held today at 3 p.m. from the chapel of W. A. Brown, 1815 South Flower street.

STEVENSON. Sion A. Stevenson. Services will be held Thursday, February 14, at 3 p.m., from Ruppe Mortuary, 950 West Washington street.

STOTTS. February 7, Birdie Stotts, beloved mother of Charles L. Stotts. Funeral 8:30 a.m. Thursday from the chapel of J. H. Riedeman, 1618 South Main. Requiem high mass at St. Paul's Church, corner Bronson and Washington, at 9:30 a.m.

THOMAS. Anton, aged 68 years, beloved father of Ernest and George Thomas, Fred Eichhorn and Mrs. Katherine Burnham. Funeral 2 p.m. Thursday from the chapel of J. H. Riedeman, 1618 South Main.

VERRENGIA. At 4521 Avalon Boulevard, Filomena Verrengia, aged 82 years. Services Thursday, February 14, 9 a.m., at Holy Cross Church, Forty-seventh and Main streets. E. B. McCormick, director.

VOIGT. Mildred C., beloved daughter of Bernard G. and Helen Maud Voigt, aged 24, at California Hospital Monday, February 11, 1929. Private services at Bresee Brothers' chapel, 855 Figueroa, Wednesday, February 13, at 2:30 p.m. Friends are invited to the services at the grave in Rosedale Cemetery at 3:30 p.m.

VON BODE. Else von Bode. Funeral 2 p.m. today from the chapel of J. H. Riedeman, 1618 South Main.

WALLACE. Died in New York on Sunday, January 20, 1929, William Henry Wallace, in his 91st year, son of the late William Hambly Wallace and Sarah A. Shipman. Funeral services will be held at his late residence, 2659 Marion avenue, Bronx, on Tuesday, January 22, at 8:30 p.m. Interment private. (Palo Alto papers please copy.)

WIEDEMAN. The funeral services of Otto E. Wiedeman will be held today at 12 noon from the chapel of W. A. Brown, 1815 South Flower street.

WILLIAMS. The funeral services of Mrs. Kate A. Williams will be held today at 2 p.m. from the chapel of W. A. Brown, 1815 South Flower street.

WOOLEY. February 12, John C. Wooley. Remains at the chapel of W. A. Brown, 1815 South Flower street. Notice of funeral later.

CARD OF THANKS

We wish to thank our many friends and neighbors, and especially B. P. O. Elks, No. 99, for their kind sympathy and beautiful floral offerings extended in our late bereavement in the loss of our husband and father.

MRS. HARRY B. WINTER AND FAMILY.

FUNERAL DIRECTORS

So that PAUL D. ROBINSON'S 21 years of personalized service and understanding of funeral requirements may be even more effectively rendered he has dissolved all former connections and has especially equipped his own new Funeral Home at 1001 W. WASHINGTON ST. to perpetuate the reliable service so much desired when an undertaker is needed. Ph. WE. 1001, not listed in phone book

RUPPE MORTUARY
Successor to W. H. Sutch
Oldest established best equipped in the city. Not in the trust.
New location. Two chapels. Ample parking.
950 West Washington WE. 3307.

BROWN BROTHERS
31 years residents of Los Angeles
All Packard Equipment
935 West Washington WE 1061

ROBINSON & ADAIR, INC.
Successors to Booth & Boylson Co.,
817 VENICE BLVD. WE. 3454.
GEO. M. ADAIR. W. M. JOHN.

Edwards Brothers Inc.
SERVICE, ECONOMY, RELIABILITY
936 Venice Boulevard (16th st.) WE. 5648

Bresee Brothers
FREE PARKING IN PRIVATE GARAGE
855 SOUTH FIGUEROA PA 3125

E. Clair Overholtzer Co.
WE. 6147. 1236 South Grand

Washington Co. J. D. Robinson
735 West Washington street WE. 5615

Garrett Brothers
921 Venice Boulevard (16th st.) WE. 2039.

CEMETERIES

Forest Lawn Memorial Park
Among the Hills
The Most Famous Cemetery in America
Home of The Little Church of the Flowers
Glendale Avenue and San Fernando Road
Telephone ALbany 1121.

HOLLYWOOD CEMETERY
MAUSOLEUM, CREMATORY, Columbarium
Perpetual care. Beautiful Hollywood Chapel available for services without cost. 6000 Santa Monica Blvd. HE. 3830 HO. 8455

INGLEWOOD PARK
Southern California's Largest Cemetery
A Burial Ground Founded for Eternity
Mausoleum—Beautiful Chapel—Crematory
TU. 6464. TH. 6837.

MAUSOLEUMS

ANGELES ABBEY
Close-by Los Angeles on Long Beach Blvd
Crypts and Niches reasonably priced.
Visitors welcome. Office, 603 Central Bldg
Telephone TUcker 9532.

Forest Lawn Mausoleum
The Largest Mausoleum in California
Anchored in the rock of the everlasting hills.
Forest Lawn Memorial Park
Glendale Avenue and San Fernando Road

Inglewood Park Mausoleum
An everlasting BURIAL PLACE of unequaled Dignity and Beauty
City Office, TU. 6464 Cemetery TH. 6837

MONUMENTS

MONUMENTS, MARKERS, MAUSOLEUMS
VICTOR GRANITE CO.,
5975 Santa Monica Blvd. HO. 3182.

FLORISTS

FOREST LAWN FLOWER SHOP
Adjoining
The Little Church of the Flowers
Forest Lawn Memorial Park
Flowers for every occasion.
Location Assures Your Flowers On Time
ALbany 1121

FLORAL DESIGNS

Darling's Shop
6TH ST., BET. BROADWAY AND SPRING
FLOWER PHONE TR. 4455.

CEMETERY LOTS

SACRIFICE, VALHALLA SECTION.
TELEPHONE TU. 4650.

STOCKTON MANAGER NAMED

STOCKTON, Feb. 12. (AP)—Walter B. Hogan, who has been acting city manager since the resignation of Charles E. Ashburner last December, was appointed city manager at a salary of $8000 a year by the Stockton City Council last night. This position formerly paid $20,000.

NOTICIAS MUNDIALES DE ULTIMA HORA

NOTAS TELEGRAFICAS

Advertencia del Presidente Portes Gil a los Revoltosos

CIUDAD DE MEJICO, 12 de Febrero.—El Presidente Portes Gil contestó hoy a los que han promovido los acontecimientos perturbadores de los últimos días, declarando que procederá a hacerles la guerra en forma económica, es decir, decretando la confiscación de los bienes de los que resultaren culpables directamente, así como de los cómplices o inductores. Echa en cara a los elementos católicos las alteraciones del orden así como el haber creado una atmósfera sediciosa en toda la nación, y dice que las propiedades de "los autores o cómplices de futuros movimientos sediciosos en contra del gobierno constitutido, serán confiscadas y repartidas entre los campesinos y obreros que hayan permanecido leales al actual regimen." La advertencia fue hecha en forma de unas declaraciones firmadas entregadas a los periodistas. Siguió a ésto la orden emanada de la Secretaría de Gobernación y dirigida a los sacerdotes católicos, a fin de que en el término de tres semanas den a conocer sus direcciones al gobierno. El presidente manifiesta que se ha visto obligado a esta acción "para fines de pública seguridad" y "en vista de la conducta subversiva del alto clero mejicano". Se añade que el faltar a esta orden será considerado como que los faltantes son cómplices de los elementos sediciosos, y sobre ellos recaerá en toda su fuerza la acción civil necesaria. Tanto la declaración del presidente como la medida de obtener del clero las direcciones de los domicilios de los sacerdotes, han sido originadas porque se descubrieron indicios de que se preparaba un movimiento sedicioso, a causa del efecto causado por la ejecución de José de León Toral, el fanático asesino de Obregón.

El Sur de Estados Unidos Desea Estar Representado en el Gabinete

MEMPHIS (Tennessee), 12 de Febrero.—En una resolución aprobada unánimemente en el seno de la asamblea anual celebrada por la Liga Republicana de los Estados del Sur, se pidió que en el próximo gabinete de Hoover estuviera representada la región por un secretario, pues de este modo se haría público testimonio del valor que tuvo el hecho de que algunos de estos estados fueron los que más votos dieron a la elección del próximo presidente.

Ford Pide Licencias de Radio

WASHINGTON, 12 de Febrero.—La Ford Motor Company solicitó de la Comisión de Radio permisos para usar seis ondas cortas y para construir y explotar un sistema de comunicación entre la planta de Ford en Detroit y sus plantaciones de hule en Sudamérica. La comisión se reservó el dar su decisión sobre la materia, después de haberse enterado de ella.

Persigue la Muerte a un Profesor de Iowa

CIUDAD DE IOWA (Iowa), 12 de Febrero.—Eduardo D. Starbuck, profesor y jefe de la facultad de filosofía de esta universidad, encontró muerta en su cama esta mañana a su mujer, Anna Diller Starbuck, profesora de música en la misma institución. El profesor partió anoche acompañando el cadáver de la señorita Linette A. Nelson a Minneapolis. La señorita Nelson, empleada del citado profesor en la universidad, se suicidó el domingo por medio del gas. Antes de hacerlo dejó escrito un recado en que decía que se había visto compelida a matarse por "encontrar que este mundo era incompatible con sus ideales".

NOTAS LOCALES

Desea Zapatos

Juan P. Gonzaga, ingeniero de minas, compró a su esposa Rosita sólo un par de zapatos en el espacio de cinco años, de su existencia matrimonial, según declaró ella ante el magistrado Bogue en ocasión de concedérsele el divorcio de su marido. "Solamente me compró un par de zapatos en cinco años, y una vez que le pedí que me comprara un traje me dijo que tenía que embarcarse para el Perú, donde no le costaría tanto el mantener a una mujer", declaró la señora Gonzaga. Además, acusó al marido de haberla abandonado. La pareja casó en Octubre de 1921, y se separó en Abril de 1926, de acuerdo con la demanda presentada.

Llega a Esta Ciudad el Célebre Adler, Opositor de Freud

Acaba de llegar a esta ciudad el célebre doctor vienés, Adler, cuyos libros tanto han dado qué hablar en relación con las teorías freudianas sobre el sexo. Adler ha especulado brillantemente sobre la teoría del "complejo de inferioridad", que predomina en unos seres humanos más que en otros, y que la potencia individual—derivada en su fuente primaria del sexo—puede llegar a convertir en una entidad superior, a fuerza de una constante y bien dirigida tensión que culmine en esa realización. El ilustre huésped se hospeda en el Biltmore y dará una conferencia mañana a las ocho de la noche en la escuela secundaria de Sentous, bajo los auspicios de la Sociedad Californiana de Higiene Mental y la de Estudio del Niño Anormal. La escuela está situada en el número 1205 de West Pico.

Película Sobre Alemania

En el Hoose Hall de la Universidad de California del Sur se dará el viernes a las ocho una película de vistas y panoramas de Alemania, cuyos títulos están en idioma inglés. La exhibición se da bajo los auspicios del Club Alemán de esta ciudad.

Resolution Hits at Foreign Pact

WASHINGTON, Feb. 12. (AP)—A resolution asking the Federal Reserve Board to state whether it has had any agreements with the Bank of England or other foreign banks about changes in the rediscount rates was introduced today by Senator Shipstead, Farmer-Labor, Minnesota. The resolution went over under the regular order at the request of Senator Smoot, Republican, Utah. Shipstead also would have the board report to the Senate any recommendations it may have for stabilizing international exchanges and domestic price levels.

PREMIER SPURNS RUM AID

Canadian Leader Opposes Campaign Gifts from Any Part of Liquor Industry

TORONTO (Ont.) Feb. 12. (AP)—Premier Ferguson is on record today as opposed to the acceptance of campaign contributions from distillery, brewery and winery interests. The Premier's position was stated in reply to a question by W. E. N. Sinclair, Liberal leader, as to the truth of published reports that a winery had been asked for a contribution by the Liberal-Conservative Association of Toronto.

Mr. Ferguson admitted such a letter had been sent but declared the solicitation had been purely a local affair in which the Ontario Conservative Association had not been concerned.

HE'S "ASTOUNDED"

He produced the original letter and one he had sent to the local association in which he said he was "perfectly astounded" at the request.

The letter sent on January 24 to the London Winery, London, Ont., and signed by C. E. Calvert, chairman of the finance committee of the Liberal-Conservative Association of Toronto, said funds were needed to carry on the work of the association and that a substantial contribution would be appreciated.

Mr. Ferguson said the letter was called to his attention on the 1st inst. and he immediately wrote a letter to J. R. L. Starr, treasurer of the Toronto association.

WHAT HE SAID

In it he said in part:

"There can be nothing wrong about taking subscriptions for the ordinary organization work, but surely appeals should not be made to people or organizations who have relations with the government or are dependant in any way upon the government for the continuation or regulation of their business.

"I think you should lay it down as an implicit and inflexible rule that no funds be solicited or accepted from either distillery, brewery or winery interests. I insist the party should not put itself under obligation to any of those interests. I think you should take immediate steps to recall these letters and return any subscriptions that you have received."

CONGRESS EXPENSES CONSIDERED

House Takes Up Bill to Pay Salaries and Other Operating Charges

WASHINGTON, Feb. 12. (AP)—Having parceled out funds for all other branches of government, the House turned its attention today to an $18,000,000 bill to pay its own salaries and those of the Senate and care for the up-keep of Congress for 1930.

The measure, perhaps the last of the annual supply bills to reach Congress in the short session, carries funds for the expenses of nine separate activities allied with the legislative branch of government. A second deficiency bill is under preparation to care for emergency supplies of the various departments for 1929.

The bill carries $891,000 more than did last year's measure. The increases are largely because the next session of Congress will be a long one, and because of increases for the maintenance of the Library of Congress and for repairs and construction to the Capitol.

The measure would allot $2,951,651 for the Senate, $7,580,361 for the House, $77,770 for the Capitol police, $10,190 for the joint Committee on Printing, $75,000 for legislative counsel, $2,491,207 for the architect of the Capitol, $173,060 for the botanic gardens, $1,862,812 for the Library of Congress and $3,419,000 for the government printing office.

Among the chief increases is a $545,000 item to buy and install various new engineering equipment at the Capitol.

Warning Given Out by Reserve Board Member

SAN FRANCISCO, Feb. 12. (Exclusive)—Warning that "get-rich-quick" methods of speculating in stock, if persisted in by the American people, can bring about such a deflation period as existed in 1919 and 1920 was sounded today by George R. James, member of the Federal Reserve Board of Washington, D. C., upon his arrival here.

James and four assistants will consult with officials of the San Francisco Federal Reserve Bank as part of a tour of inspection of the twelve such banks in the country.

"While most stocks are not selling too high and there are many good business investments in the stock market," said James, "there is a certain amount of stock gambling that if persisted in may become a menace. We can't afford to tie up the resources of the country in fictitious values."

James criticised the policy of some banks to borrow large amounts of Federal Reserve money at 5 per cent and make call loans at 6 or 8 per cent. He declared such practices are unethical and speculative. He and other members of the Federal Reserve Board are trying to stop it, he said.

NEW MORTGAGE BOND ISSUES UP IN MONTH

First mortgage bond issues, collateral trust notes and land trust certificates offered in the United States during January, as reported yesterday through S. W. Straus & Co., totaled $66,420,490, compared with $62,259,000 in January, 1928, a gain of 7 per cent. The number of issues was eighty-five, compared with fifty-nine in January, 1928. The total for December, 1928, was $37,269,000.

PARK BILL APPROVED

WASHINGTON, Feb. 12. (AP)—The Senate bill to authorize the establishment of Grand Teton National Park of 100,000 acres, twenty miles south of Yellowstone National Park in Wyoming, was approved today by the House Public Lands Committee.

West Coast Life Votes Boost in Dividend Rate

SAN FRANCISCO, Feb. 12. (Exclusive)—Directors of West Coast Life Insurance Company today voted to increase the annual dividend rate on the company's stock from 14 per cent to 18 per cent. This action, following release of an excellent annual earnings statement by President Victor Etienne, Jr., came as a surprise to shareholders.

The present increase follows the raising of the annual rate a year ago from 12 to 14 per cent. The company had paid 12 per cent in dividends since 1921 when the rate had been increased from 10 per cent.

West Coast Life and Western States Life, both representing excellent gains in business, in profits and in assets, join with other California insurance companies in establishing 1928 as the greatest year in the history of the growth of insurance in the West.

PIMPLES GO—SKIN CLEARS USING INVISIBLE ZEMO

In a surprisingly short time, such skin troubles as pimples, itching rash and blemishes vanish—the skin clears—when soothing, cooling Zemo is used. And in 20 years this wonderful antiseptic liquid has seldom failed to relieve the most stubborn cases of Eczema. Have invisible, odorless Zemo always on hand to relieve skin irritations instantly. All druggists—35c, 60c and $1.00. Get a bottle today.—[Advertisement.

SAVE time and money on your trip East

From February 1, to March 2

Take advantage of astonishingly low fares now in effect.

Chicago, Ill.	$52.50
St. Louis, Mo.	$47.50
Memphis, Tenn.	$47.50
New Orleans, La.	$47.50
Peoria, Ill.	$49.25
Cairo, Ill.	$47.50
Vicksburg, Miss.	$47.50
Kansas City, Mo.	$40.00
St. Joseph, Mo.	$40.00
Omaha, Neb.	$40.00
Sioux City, Iowa	$42.75
St. Paul, Minn.	$50.00
Minneapolis, Minn.	$50.00
Duluth, Minn.	$54.00

Oklahoma City, Okla.
Little Rock, Ark.
Texarkana, Ark.
Paris, Texas
Shreveport, La.
Beaumont, Texas
Ft. Worth or Dallas, Texas
Houston, Texas
San Antonio, Texas
Denver, Colorado Springs or Pueblo, Colo.
Trinidad, Colo.
Cheyenne, Wyoming

WESTERN PACIFIC
THE FEATHER RIVER ROUTE
TICKET OFFICE
745 SOUTH HILL STREET
LOS ANGELES
Phone Trinity 3467

Window Shades and Linoleums
Estimates cheerfully given
Ph. TR. 8545
E. H. Elkeles
733 So. Hope St.
614 So. Western Ave.

A SIGN OF THE BLIND MAN
Established 1891

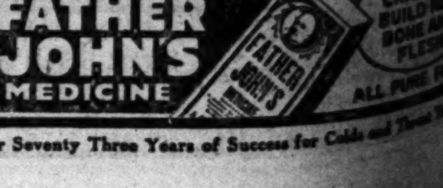

FATHER JOHN'S MEDICINE
Over Seventy Three Years of Success for Colds and Throat Troubles

HELPS CHILDREN BUILD NEW BONE AND FLESH
ALL PURE FOOD
FATHER JOHN'S

For colds, and flu take
Calotabs
TRADE MARK REG.
Relieves the ... prevents complications and hastens recovery.

Deafness
Catarrh, Head Noises
Actual Results
Free Trial Treatment

PILES AND FISTULA

Cuticura Talcum
The Ideal Baby Powder

The Weather

[illegible]

Vol. XLVIII.

FRIENDLINESS CHEERS BRITON

Guest Journalist Impressed by Hospitality

But Those Taxis, Armored Cars and "Cops!"

Skyscraper Architecture Also Strikes Newcomer

BY ALFRED F. PERRY

[illegible]

ALFRED F. PERRY

Brish! grr . . . thwack! . . . "All right, driver, it's only my head." That first drive in an American taxi is certainly exciting to one accustomed to the rattling, wheezing old bandboxes which hustle the suffering Londoner along at a good fifteen miles per hour. When I had extracted my head from the wrong side of the screen I took my first close look at the new world. The first thing that met my eye was a fearsome pea-green monster, its flanks speckled with loopholes. I sought enlightenment of my brake-burning friend in front. "Bank armored truck," he replied. "What's it for?" "To carry money, I guess," and he spat contemptuously out of the window.

RESPECTABILITY PROTECTS

Banking must be a more interesting occupation over here, I decided, and I thought of the elderly gentlemen in tall hats and green coats with brass buttons who amble about London streets, carrying shabby black bags stuffed with bonds and bills. Their very respectability seems to protect them; only a thug lost to all human feeling would think of holding up a man in a tall hat; if he did, the chances are ten to one that he would perish miserably in a traffic block while trying to make his getaway.

Such musings led naturally to thoughts of police. Filled with happy memories of merry bludgeonings in the movies I looked eagerly around for my first sight of a real live "cop." Right ahead he stood in all his glory; flat forage cap and [illegible] glasses, with truncheon swinging elegantly yet suggestively from his forefinger, as though he were once more about to dust the pants of Harold Lloyd or tap the pate of Wallace Beery.

These truncheons always fascinate me. Perhaps it is due to a guilty conscience; but I hope it is only because the sight is so novel. In England no policeman is allowed to draw his baton, which is his only weapon, unless he is going to use it. For most of its natural life it nestles snugly in a special pocket down the outside of the owner's right trouser leg, its handle convenient to a gap in the seam of his jacket through which it can be whipped in a trice.

PROBLEM DURING STRIKE

The problem of the baton was one of the great trials which afflicted those of us who served as special constables during the great general strike of May, 1926. We had no special pockets in our third-best trouser legs; if we hung our weapons from our suspender tabs we had to undress before going into action; and if we stuck them up our sleeves we could not bend our arms. Most of us solved the problem by hugging them like stolen puppies under our coats, and praying that no gentleman of lead-pipe persuasion would test our defenses.

The thrills of New York were not exhausted by armored cars or cops. There was traffic. Whistles blew, lights flashed and autos whizzed from unexpected angles. I had almost my life through gazing anxiously to the right instead of to the left on Sixth avenue. The traffic cop wagged a finger at me: "That," he said with a grim chuckle, "was very, very near!"

But my fate was not so hard as that of an English friend who rashly chose to take the air on Broadway the first night he arrived. He stepped gaily off the sidewalk to cross the street and was promptly seized by an irate policeman for jaywalking. He tried to double back to safety and landed in the arms of another cop whose remarks were both fluent and to

(Continued on Page 2, Column 3)

POOR PA
BY CLAUDE CALLAN

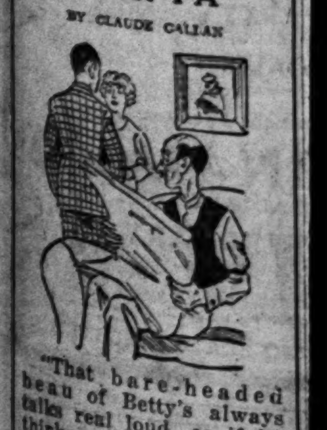

"That bare-headed beau of Betty's always talks real loud, as if he makes up for the little he's sayin'."

(Copyright 1929, Publishers' Syndicate)

The Weather
ES AND SOUTHERN
ate temperature to-
t in the morning.
ratures for yester-

Los Angeles Times

In Three Parts — 40 Pages
PART II — LOCAL SHEET — 16 PAGES

WEDNESDAY MORNING, FEBRUARY 13, 1929. C

CITY NEWS—EDITORIAL—SOCIETY—THE DRAMA

DR. ADLER FLAYS CRIMINAL

Suicide and Lawbreaker Just Cowards, He Says; Defines Superiority Complex

Dr. Alfred Adler, Vienna psychologist, who has become especially well known as "the great antagonist of Freud," arrived in Los Angeles yesterday on a lecture tour and launched a new assault on Freudian theories.

If, as Freud holds, the sex urge is the basic power of all human expression, "the personality of humans would be no different from that of rabbits or other animals," Dr. Adler declared.

"But we have a better understanding now of the importance and significance of sex than ever before in history," he continued. "Sex has taken its proper place in the scheme of life.

"Just as there would be no difference in the personality of humans and animals if sex were the basic power of life, likewise there would be no difference in the personality of humans themselves. But humans are governed by a special creative human power that forms their personality, a power that animals do not have.

(P. & A. photo)
Dr. Alfred Adler

INFERIORITY COMPLEX

"Whatever the sex drive in humans may be, it always appears molded and formed by the special creative power of the individual. This creative power is a striving for superiority from a feeling of inferiority."

Dr. Adler is the "inventor" of the "inferiority complex," which, he said, is common to all mankind.

"Man strives for the goal of completion, for superiority," he explained. "When he ceases to strive the inferiority complex becomes evident.

"The inferiority complex is an escape toward the useless side of life, the looking for an easier way. The easier ways are not the right ways."

The "superiority complex," Dr. Adler said, is based on the inferiority complex and is a self-delusion. Sometimes, he added, it deceives others. It is evidenced by boasting, high temper, arrogance, etc.

SEEK EASIER WAY

Suicides, all criminals, degenerates and drunkards have inferiority complexes, he said, because they seek "the easier way."

"Too many people believe suicide and crime to be an expression of courage," he continued. "Suicide and crime are actually expressions of cowardice. I do not believe that anyone understanding that suicide is cowardly could kill himself. A suicide is intoxicated with the idea of being a hero. He is really a mean imitation of a hero."

Napoleon, according to Dr. Adler, had a superiority complex based upon an inferiority complex caused by undervaluing himself, especially with regard to his wife. Nero and all tyrants of history had superiority complexes, he asserted.

Hickman, the murderer of Marion Parker, had an inferiority complex, and so have all other criminals, he said.

George Washington and Abraham Lincoln he described as "real heroes" because "they were socially adjusted."

Dr. Adler is at the Biltmore. He

(Continued on Page 2, Column 5)

SHIP BLAST REFUGEES DUE FRIDAY

Maj. Lang and Seven Men in Motorship Explosion Come Home on Freighter

Arrival at San Pedro of Maj. C. D. Lang, owner, and seven members of the crew of the Intrepid, a 110-foot motorship that blew up near San Jose del Cabo at the southern tip of Lower California, is expected Friday on the freighter Washington.

Maj. Lang and the crew were taken aboard the freighter after they saved themselves by swimming two miles to shore when their boat blew up. Maj. Lang, who lives at 509 Beverly Drive, Beverly Hills, and his crew had been cruising for two weeks about the ports of Lower California in the gulf.

Last Friday while offshore from the town of San Jose del Cabo a small gas tank caught fire. When the fire started to spread to the larger tanks, Maj. Lang ordered his crew to don life belts and swim for the shore. A few minutes after leaving the boat it blew up and sank.

Mrs. Lang received a relayed telegram from her husband yesterday, telling her that none in the crew is seriously hurt. There were no telegraphic connections in the Lower California town and special messengers were sent with messages to Mira Flores, from where they were relayed to Mrs. Lang.

Association of B'nai B'rith Lodges Formed

Representing more than 3000 members of the Independent Order of B'nai B'rith, officers of lodges of that order organized the Officers' Conference of Southern California at a meeting conducted last night at Breakers Hotel, Long Beach.

The following were elected: President, H. B. Press; vice-president, A. B. Berman; secretary, I. J. Grant. The membership at large is composed of the following presidents and vice-presidents, respectively, of six Southland cities: Dave Tannenbaum and Ben Scheinman, Los Angeles; Jack Jacobs and Abe Rosenfeld, San Pedro; Al Hirshfield and Herbert Goldman, Long Beach; A. B. Berman and Arthur Palmer, Pasadena; H. B. Press and Leo Stein, Santa Mónica; I. Fields and W. N. Spitz, Santa Ana.

The purpose of the new organization is to promote a closer cooperation and contact among the lodges and their members and to plan for their mutual interests. Meetings will be conducted monthly.

Council to Act on Road Funds

The City Council is scheduled to act today on a joint recommendation of its Finance and Public Works committees that an allocation of public funds be made toward the improvement of Monterey Road between Pullman avenue and Huntington Drive north, which is a major highway project.

Councilman Jacobson has asked that $100,000 be allocated toward this improvement, either by the city alone or by the city and the county.

PROTESTS HEARD TODAY

The City Council is scheduled to hear protests today against the ordinance of intention for the widening of Avalon Boulevard between S and L streets, for the improvement of Orlando avenue between Melrose avenue and Beverly Boulevard, and of streets in the Colgate avenue and Le Doux Road and the Web street and Radford avenue improvement districts.

CONSTITUTION'S GROWTH TRACED

Harry Atwood Addresses Lincoln Club

Declares Sequence of Great Document Ignored

Individual Forces in Its Unfolding Listed

Sounding a note of warning that the sequence of the Constitution is being disregarded and asserting that if Abraham Lincoln were living today, "he would be deeply concerned about the prevalence of crime and disregard for the law," Harry Atwood, president of the National Constitutional Educational Association of Illinois, delivered a stirring address before the Lincoln Club, celebrating the one hundred and twentieth birthday of the great emancipator at the California Club last night.

Almost a complete roster of the club, representing the judicial, legal and financial talent of the city, was present, the assemblage taxing the capacity of the main dining-room of the club. Dr. John Willis Baer presided as toastmaster.

SEQUENCE PRESERVED

Mr. Atwood sketched the individual forces of Hamilton, Washington, Franklin, Marshall and Webster in the formation and adaptation of the Constitution as "the soul of the nation," and then pointed out that with the passing of Webster in 1852, "the sequence of the Constitution was lost until Lincoln took up that sequence and preserved it for the people of this nation."

"Today we may pray God for wisdom and perseverance to carry forward that preservation, for there can be no substitutions for the provisions of the Constitution," he fervently added.

"Adaptations of the Constitution are good only so long as they enrich the soul of the nation and do not impoverish it. It is a regrettable fact that since the passing of Lincoln the age of crime in its ratio has been reduced from thirty-five years as an average to twenty-one years. Were Lincoln here today he would be deeply concerned over the prevalence of crime, disregard for law and the apparent loss of sequence of the Constitution."

EUROPEAN VIEW

"A European View of Lincoln," was discussed by Dr. F. C. S. Schiller, of Corpus Christi College, Oxford, Eng., who in part said: "The lack of wisdom shown in the governance of the world seems to me to be largely reducible to a lack of foresight; the statesmen who guide the destinies of nations never seem to look ahead enough; their horizon is usually bounded by the next election and often by the next week end."

"The late war, surely unsurpassed in history in the stupidity displayed by the statesmen who started, conducted and concluded it, did much more than allot to America the spectacular role of the matador who deals the death stroke in the arena. It has obviously won for America financial supremacy and put all Europe into her debt.

ERA OF HEGEMONY

"It has, predictably, inaugurated an era of American hegemony over the whole world. Really the course of events has been so fortunate for America that it has every appearance of being providential, and that without giving your detractors any ground for any charge of ambition or guilt. Nor do I see any reason why this American hegemony should not be permanent and final, if you prove equal to your destiny, and why it should not come to be willingly accepted by the whole world without the calamity of another universal war.

"But I wonder whether you fully realize your power and your responsibilities. The future of civilization, the destinies of mankind, lie in your hands, hands unstained by blood guilt, unhampered by the clinging memories of past crimes and follies. If you do not exercise your power to steady us, we shall assuredly relapse into our old habits and entangle you again and our ruin will react on you. If you use your power, will you use it wisely and take up your responsibilities worthily? I hope so, but I do not know. You also may not know. For the international situation is so terribly complicated that it is not easy

(Continued on Page 5, Column 4)

FORMER SEA HAWK WILL WED

Flyer Engaged to Bay City Novelist

Lieut. D. W. Tomlinson and Miss Virginia Sullivan

LIEUT D. W. TOMLINSON, former leader of the Navy's crack stunting trio, the Three Sea Hawks, will marry Miss Virginia Sullivan, San Francisco writer, in January, 1930, the flyer admitted last night.

An interlocutory divorce decree, granted recently in San Diego, becomes final early next year and Lieut. Tomlinson will be free to wed his fiancee, he said.

Miss Sullivan arrived here by plane from Detroit last Monday evening. She will remain here for a week and then will fly home to continue her literary work. She is a novelist and short story writer.

The couple met in San Francisco in July, 1928. The introduction culminated in an engagement which was admitted when Miss Sullivan was met by Lieut. Tomlinson at the end of her flight from Detroit.

Lieut. Tomlinson resigned from the Navy in December, 1928, to become vice-president of Maddux Air Lines.

At the time of his resignation, Lieut. Tomlinson had served sixteen years in the Navy. Most of his flying has been done on the Pacific Coast and in the Hawaiian Islands.

The climax of his navy flying career came when he and two other navy pilots thrilled thousands of spectators at the National Air Races last summer by throwing their fast pursuit planes into every conceivable maneuver in formation during daily stunting exhibitions.

HARDY QUIZ SENSATION PREDICTED

Legislative Committee to Meet Tomorrow and Hear Additional Witnesses

Testimony along new and startling lines has been developed by investigators for the legislative committee inquiring into the acceptance by Superior Judge Hardy of a $2500 "love offering" from Aimee Semple McPherson and her mother, Mrs. Minnie Kennedy, it was learned yesterday.

The hearing will be resumed tomorrow morning in the session room of the Board of Public Works, it was announced yesterday by Assemblyman Little, chairman of the committee. Only local members of the committee will be present, they being, in addition to Mr. Little, Assemblymen Sewell and Woolwine.

Bernice Morris, Kenneth Ormiston and Gladwyn Nichols will be the first witnesses, Mr. Little stated. Miss Morris formerly was secretary to R. A. McKinley, Long Beach lawyer, who told Judge Hardy he knew Mrs. McPherson's kidnapers. After McKinley was killed in an accident Miss Morris continued the investigation. Ormiston formerly was radio man at Angelus Temple. Nichols was formerly musical director at the temple, but resigned after Mrs. McPherson bobbed her hair.

STUDENTS TO HEAR TALK

Mrs. Enid Case of Bullock's will address the co-eds of the University of Southern California today at 5 p.m. in the rooms of the campus Young Women's Christian Association in the Trojan Student Union, Thirty-sixth street and University avenue. "Etiquette of the Business Woman" will be the topic of Mrs. Case's talk.

EXPLORER McMILLAN WILL LECTURE TODAY

"Under the Northern Lights" will be the topic of a lecture to be delivered by Capt. Donald B. McMillan, veteran of nine Arctic expeditions, at the Hollywood High School Memorial Auditorium today at 11 a.m. Capt. McMillan's lecture will be illustrated with motion pictures and will be devoted to his latest adventure, the expedition of 1927-28, the purpose of which was to establish a scientific research station on the northernmost coast of Labrador.

BODY OF FLINT WILL REST HERE

Son of Former Senator to Bring Remains Back

Meets Widow at Yokohama, Returning via Seattle

High Tribute Paid Deceased by Governor Young

Tonight William R. Flint will depart on the first leg of a sad journey to Japan, where he will meet his mother and with her return to Los Angeles with the body of his father, Frank P. Flint, former United States Senator from California and one of the builders of the Southland, who died from an attack of heart disease Monday aboard the world-girdling liner President Polk, in Philippine waters.

In an exchange of radiograms yesterday with his grief-stricken mother, who was accompanying the Southern California financier on a tour of the world, the son directed Mrs. Flint to disembark from the President Polk Saturday at Manila and embark on the steamer President Madison for Yokohama, where he will meet her on the 28th inst. Mr. Flint will be accompanied by Henry S. MacKay, his brother-in-law.

Mr. Flint and Mr. MacKay will leave Los Angeles tonight on the Southern Pacific for Vancouver, B. C. There they will embark on the Empress of Asia Friday for Yokohama to meet Mrs. Flint, alone in a strange land with the body of her mate for nearly forty years.

RETURN VIA SEATTLE

On arrival at Yokohama on the 28th inst. to take charge of the body and give solace to the grieving widow and mother, the son, Mrs. Flint and Mr. MacKay will leave the Japanese port with the body on the same date aboard the liner President Madison, which will arrive March 11 at Seattle. From there they will begin the last part of the journey homeward.

Mr. and Mrs. Flint were on a long-delayed pleasure tour when his death occurred. According to the radiogram, Mr. Flint was apparently in excellent health and spirits Sunday at Hongkong, but Monday became ill and death came that night, with Mrs. Flint and fellow-passengers at the bedside.

The son and other members of the Flint family in Los Angeles received first word of Mr. Flint's death yesterday morning from newspaper cablegrams relayed from Manila. They bore only the meager news of the death, the cause and the widow's expressed desire to return home at once. Anxious members of the family and a wide circle of friends yesterday eagerly awaited more detailed information.

Mr. Flint's health began failing seriously last August and he took steps to retire from his wide circle of business, civic and club activities. However, he devoted a considerable amount of energy to President Hoover's campaign, to the closing of Boulder dam legislation and other phases of his widespread activities.

ON WORLD CRUISE

On January 7, last he and Mrs. Flint left on the President Polk for a round-the-world trip that would provide them with rest, recreation and recuperation. They had planned to visit virtually all the major countries of the Old World and then come back here in May. Not until they received the information from newspapers did members of the family know other than that everything was bon voyage with the two.

The sudden and unexpected news cast a shadow over a great field. Mr. Flint was distinguished in the practice of law. He was distinguished as a United States official, from clerk in a marshal's office to a Senate leader and chief of a national commission having to do with international affairs. National politics knew and yielded to his influence. He was a college president at one time. Southern California's prosperity owes much to his zeal for it. Many a small home owner became so by reason of aid Mr. Flint made possible for him. As a financier, banks reckoned his influence. As a community builder, he left several monuments. All in all he was rated as a man of large affairs not only in Los Angeles and Southern California but in the nation, especially as one of the bulwarks of the West.

NEW ENGLAND-BORN

Mr. Flint was a native of New England but spent virtually all his

(Continued on Page 2, Column 6)

The Lancer

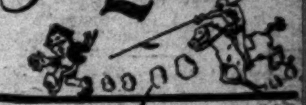

by Harry Carr

UNCLE SAM tackled a man-sized job when he decided to build a dam in Black Canyon—the so-called Boulder Dam.

I have always wondered how they went to wo. . on a job like this; what they did with the river while they were building the dam on the river bed.

WATER PIPES

The first thing they intend to do in this case is to construc two huge pipes into which to run the river while they build th dam. These pipes will be huge fifty-foot tunnels bored into the solid rock in the cliffs on either side of the dam site.

TOUGH JOB

It is estimated that this par of the job—before they begin wor on the dam—will take about tw years. Poking two fifty-foot hole through huge rock cliffs, that ar very much like El Capitan a Yosemite, is no child's job; but i simple compared with getting ri of the rock they take out of th hole. There will be about 3,000,00 tons of it; and it will have to b carried somewhere down th river.

SHELF FOR RAILROADS

After making these holes, th plan is to build two great coffer dams—above and below the da site—to raise the water hig enough to flow through the wate tunnels.

Before the actual work of building the dam begins it will b necessary to cut a shelf into th side of the two El Capitans—larg enough to hold a double-trac railroad. This is no sweet jo in itself.

DRY RIVER BED

The dam itself can't begi until the bottom of the river i dry. The first step after th water is diverted will be to sin a foundation through the rive bottom to bed rock. This is expected to be found at a distanc of about 150 feet. It will then b necessary to carve out an anchorage into each side of the cliff t hold the shoulders of the dam.

The dam will be about 400 fee wide at the bottom; 825 feet wid at the top. The thickness will b 65 feet at the bottom and abou sixteen feet at the top.

A CAUSE OF WORRY

No one knows how long will be in the building. Estimate run from seven to ten years.

The greatest cause of worry labor. From 2000 to 5000 me will work on the job. They wi come from all over the country and they are not likely to be enthusiastic over the climate.

The heat in summer is unbelievably furious. Even the ice cold water of the river does n make the climate behave. The say that at 3 o'clock in the morning in the dark river canyons yo wake up to find the stones so ho you cannot touch them.

BUILD A TOWN

To take care of the men th government will build a villag somewhere back from the dam. What with the amusements, th stores, churches, etc., it will probably grow into a town of som 6000 people.

It presents a great opportunit for city planning. It can be collection of ragged shacks or can be a model city—to remai

(Continued on Page 2, Column 2)

FIERY DEATH TRAPS DRIVER

Truckman, Pinned in Seat by Crash, Cremated; Girl Hurt Monday Dies in Hospital

Robert Johnson, 21 years of age, of 746 North Citrus avenue, Whittier, was cremated at the wheel of a truck he was driving on Valley Boulevard, five miles east of Puente early yesterday morning after he had collided with the rear end of a trailer laden with ten tons of water pipe, according to reports filed at the Sheriff's office.

According to James H. Quarmby, 9210 Kalmia street, driver of the truck and trailer struck by Johnson's high-speed truck, he was going east in second gear at six miles an hour when Johnson drove his car into the trailer at a high rate of speed.

TRAPPED IN FLAMES

By the time Quarmby pulled to one side and walked back to investigate Johnson's truck was enveloped in flames by the gasoline tank's explosion. When Quarmby and his helper had extinguished the flames Johnson was burned beyond recognition.

Deputy sheriffs under Capt. Conly from Temple substation who investigated exonerated Quarmby from blame after proving definitely that two tail lights were burning on the trailer when it passed through Puente.

Helen Logsden of 640 Venice Boulevard, 16 years of age, died last night in Hollywood Hospital, succumbing to injuries received twenty-four hours earlier when she was hit by an automobile at Venice Boulevard and Georgia street. Paul Newberry of 2123 Norwood street, driver of the machine, was arrested later charged with suspicion of manslaughter.

Probable fatal injuries were received by James H. Gordon, 58, a construction foreman of 938½ South Court Circle, yesterday in a collision between a coupe in which he was riding and a truck. The accident occurred at Sunset Boulevard and Edgemont avenue.

INJURIES CRITICAL

Gordon was given emergency treatment at the Dickey & Cass Hospital in Hollywood and then was transferred to Sylvan Lodge Hospital suffering from concussion of

(Continued on Page 2, Column 5)

FILM PROGRAM OUTLINED

William Le Baron of Radio Pictures Arrives to Begin $10,000,000 Production Enterprise

Details of a $10,000,000 production program were disclosed yesterday following the arrival from New York of William Le Baron, vice-president in charge of production of Radio Pictures at the R.K.O. Studio in Hollywood.

Radio Pictures now represent the recent mergers of the Radio Corporation of America, the Keith-Orpheum theaters, the F.B.O. Motion Picture Company and Westinghouse and General Electric companies, and the National Broadcasting Company. The company evolved out of these deals is R.K.O. Productions, Inc., producing Radio Pictures.

WILLIAM LeBARON

According to Le Baron's announcement yesterday, the big production program includes thirty pictures, four of the magnitude of "Rio Rita" and "Hit the Deck." It was in connection with these pictures, Le Baron said, that he spent four weeks in New York.

Ben Hecht and Charles MacArthur, co-authors of "The Front Page," he said, have been signed to do stories for the corporation, while the rights of "My Boy," by Samuel Raphaelson, have been obtained. John Russell and John Brownell, he said, have been engaged as staff writers to arrive this week.

SILENT FILMS

In addition, Le Baron said, Jacques Grunberg, New York musician, is en route to California with his assistant to head the musical organization, while Dorothy Fields and James McHugh, writer of many popular song hits, have been engaged to contribute musical numbers to Radio Pictures.

"While these developments deal largely with the sound and dialogue progress of the corporation," Le Baron said, "the company has no intention of neglecting the silent field. A great proportion of our production will have complete silent versions, for which we already have engaged excellent literary talent."

The first unit of the R.C.A. Photophone equipment for the recording of sound and dialogue arrived at the studio yesterday.

CITRUS CROP DAMAGE LIGHT

Survey Places Loss from Cold at 10 Per Cent; Moderating Weather Indicated

Damage to citrus crops of Southern California from the recent frost is thought to have been held down to about 10 per cent of the crop, according to a preliminary estimate by the California Fruit Growers' Exchange, it was announced yesterday.

Indicating the predicted gradual return to normal in temperatures, the minimum temperature in Los Angeles yesterday as announced by the local office of the United States Weather Bureau, was 42 deg. The previous day it was 41, and for two days before that it was 38 deg. The forecast calls for fair weather with moderate temperature today and tomorrow, and local frosts this morning.

The small percentage of loss is due to the rather extensive and general use of orchard heating equipment. It is generally agreed that there will be groves in exposed spots without orchard heaters which undoubtedly have lost practically their entire crop because of the frost.

UNUSUAL YIELD

"A preliminary survey indicates some damage to the crop from low temperatures, which were quite general over most districts," said Paul S. Armstrong, assistant general manager of the California Fruit Growers' Exchange, in commenting on the situation yesterday.

"Orchard heating, which is now concentrated in areas likely to need it most, was effective in completely saving the crops where properly done. It is impossible at this time to compile an accurate estimate of the damage, but, from information now at hand, it is expected that approximately 10 per cent of the orange crop will be unfit for shipment because of frost.

"Due, however, to the exceptionally large crop this year, the shipments are expected to exceed those of any previous year. E. G. Dezell, general manager of the exchange, and H. J. Ramsey, field manager, are making a general survey of the damage at this time, and more exact estimates are expected in a few days.

BUREAU PRAISED

"State and Federal laws prohibit

(Continued on Page 2, Column 4)

AUNT HET

BY ROBERT QUILLEN

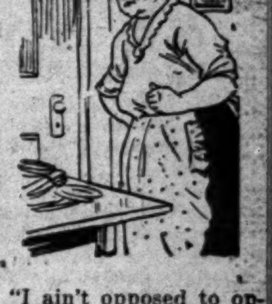

"I ain't opposed to operations, but I don't like to think of havin' to be assembled when the dead arise on the last day."

(Copyright 1929, Publishers Syndicate)

RISE IN LAUNDRY CHARGES DENIED

Association Head, However, Tells of New Project

Owners May Adopt "Pound" Method of Handling

Not Trying to Fix Prices, Says Secretary White

Reports that an increase in laundry prices will be put into effect by metropolitan laundries next Monday were denied vigorously last night by W. H. White, executive secretary of the Southern California Laundry Owners' Association, who stated, however, that a plan is being worked out to charge by the pound rather than by the piece for all services.

The Los Angeles group of the association has been considering such a change, Mr. White stated, and a proposal has been submitted to all laundries in the city and will be put into effect only when a large majority of the laundries have signified their willingness to make the change.

The association is not attempting to fix any prices, according to the association executive, and no recommendations have been made as to the price scale. This matter will be left entirely to the individual operators, it is said.

Los Angeles is virtually the only large city in the United States that does not have its laundry done on the pound-price basis, Mr. White said, and this fact has resulted in considerable confusion to easterners who come here after becoming accustomed to the proposed method. The change is being attempted as part of a national program to standardize the various kinds of laundry service and charges, he stated.

The new plan will be put into effect Monday if it has obtained approval of the operators, it is said.

STUDENT MUSICIANS WILL PLAY FOR ELKS

Following the regular session of the Los Angeles lodge of Elks this evening, the combined musical organizations of the University of Southern California, under the direction of Harold William Roberts, will make their third annual visit to the Elks' Temple and present a varied program of solo and ensemble numbers before the members of the local lodge.

Other attractions will be the Trojan Trio, composed of Zaruhi Elmassion, Lillian Smith and Edith Lingerfelt. Cornet solos will be offered by Stillman Wells, student director and soloist for the Trojan band. Roberts is director of the Elks' Greater 99 Band, formed a year ago, which is being enlarged to 100 pieces, to participate in the Elks' national convention here in July.

SCOUT HAS ALMOST EVERY DISTINCTION

[A. P. photo]

George Crotts

Although he has been a Boy Scout but three years, George Crotts, 2097 West Twenty-ninth Place, 16-year-old Los Angeles Eagle Scout, of Troop 61, holds sixty-seven of eighty-eight possible honors. His trophies include honors in camping, sea scouting, special service, Eagle scout and 100 per cent duty scout.

THE LANCER

(Continued from First Page)

there after the work is done—a tourist resort.

Remember, that when the dam is finished it will create a lake about eighty miles long and thirty-five miles wide. With lake arms running up into lovely painted canyons and under wild cliffs of superb beauty, it will rank with the lakes of Italy and Switzerland.

SCHOOL PLANS DANCE

Polytechnic High School will celebrate St. Valentine's Day this year with a Valentine dance Friday evening at 8:15 p.m. in the school gymnasium. Invitations have been sent to several thousand alumni and friends of Polytechnic.

FRIENDLINESS CHEERS BRITON

(Continued from First Page)

the point. After that he decided that one could have too much fresh air and spent the rest of the evening wandering through the endless salons, halls and grottoes of a movie palace trying to find where the picture was being shown.

WAR WRECKAGE MISSING

One thing the English visitor misses at once—the tragic wreckage of war and of economic change upon the streets. No vendors of bootlaces and matches dot the curb; no bands of unemployed march up and down the side streets, massacreing last year's music-hall favorites or summoning ghosts from the bloody fields of Flanders with "Tipperary" and "Pack Up Your Troubles in Your Own Kit Bag." The United States is indeed fortunate that one-quarter of her industrial population is not at the mercy of the wars, pestilences and economic vagaries of politicians which affect the markets of the world.

But that which really most impresses the visitor from Europe when he lands in New York is the architecture. Those great canyons with their white cliffs towering hundreds of feet above; the spirit of power, and soaring ambition which they seem to express. The zoning law has given American architects the chance to show the world what commercial buildings can be and their bold and skillful use of great blocks of masonry is admitted to be unrivalled. Some consider that the thousands of small windows with which it is necessary to pierce the walls of these monsters mar the general effect, being out of proportion to the whole. From this view I must respectfully dissent; they seem to me, on the contrary, to lighten what might otherwise be an overponderous mass and to change blank cliffs to Chinese ivory tracery.

AMERICANS HOSPITABLE

And what of the Americans? When one has been only two weeks in a strange country it seems foolish, nay, impertinent, to air a few random thoughts salved from a flood of new impressions. But there is one memory of the Americans whom I have had the pleasure of meeting which persists. It is their warm hospitality and friendliness toward the stranger within their gates. They have none of the shy reserve of the average Englishman, a trait which is often mistaken by foreigners for snobbery or conceit.

The truth is that for nearly a century the great majority of Englishmen of the middle and richer classes have gone through a stern training at school, where that most fearsome god of youth, the public opinion of one's peers, has ordained that any expression of emotion beyond certain narrow limits is "bad form." So you may see a man in the inclosure at Ascot watch with immobile face and twitching hands the fortunes of the horse upon which he has staked his last shilling. He would rather lose his money than try to spur his choice to victory by waving his silk hat or yelling encouragement.

Perhaps it is the open-hearted, free and easy manner of the pioneers which has come down to the Americans of today; whatever the reason may be it is certainly one of the most engaging traits of the national character.

Former Senator Succumbs at Sea

[Tycko Studios photo]

Frank Putnam Flint

CROP DAMAGE TEN PER CENT

(Continued from First Page)

the shipment of severely frost-damaged fruit, and grade standards for the advertised brands of the California Fruit Growers' Exchange are even more stringent. Every opportunity will be made by all agencies to protect the interests of the consumer, which, in the long run, are the interests of the grower.

"The industry is very much indebted to the frost forecast service of the United States Weather Bureau, ably conducted by Floyd Young and his associates. Their predictions of minimum temperatures each night have been accurate to a remarkable degree. We are indebted, also, to radio KHJ and other agencies for the broadcasting of the forecasts."

Armstrong revealed that to combat the frost the growers require 18,000,000 gallons of crude oil to fill their heaters once. There are about 3,000,000 heaters in the groves, covering about 48,000 acres of citrus groves. In order to insure protection at all times, should a protracted cold wave occur, about 36,000,000 gallons of oil are held in reserve at various depots throughout the citrus districts. Even then, when frost comes, oil companies and railroads co-operating and working together like clockwork begin rolling oil trains into the districts. Last Sunday a whole train of oil cars left Los Angeles for the citrus groves.

LOW TEMPERATURES

Smudging was prepared for in some districts of the citrus belts for the early hours this morning according to R. G. Rogers, assistant meteorologist of the United States Weather Bureau in Upland.

Generally rising temperatures have removed the frost danger from most of the orange and lemon districts, Rogers said.

Minimum temperatures at major points in the fruit growing districts were:

Pomona, 32 deg.; Riverside, 27; Hemet, 28; Redlands, 26; Colton, 27; Upland, 30; Azusa, 28; Covina, 28; San Gabriel, 30; Whittier, 30; Orange, 27; San Fernando, 32; Santa Paula, 31; Ventura, 30; Lindsay, 30; Porterville, 29.

DR. ADLER HERE, TALKS ON CRIME

(Continued from First Page)

will lecture tomorrow night at 8 p.m. under auspices of the Southern California Society for Mental Hygiene and the Southern California Society for the Study of the Exceptional Child at the Sentous Junior High School auditorium, 1205 West Pico street.

Officers of the Southern California Society for Mental Hygiene include Dr. Oscar Reiss, Dr. Glenn E. Myers, Edwin O. Palmer, Mrs. Andrew Mac Kay-Scott and John Stevens.

TRUCKMAN DIES IN FLAMING TRAP

(Continued from First Page)

the brain, possible skull fracture and numerous cuts and bruises.

Leo C. Cuniff, 32, of Castaic, driver of the coupe, according to the police, was painfully lacerated. E. P. Fry of 228 East Twenty-eighth street, driver of the truck, was not injured. The truck had slowed down for a boulevard stop, police said, when Cuniff's car struck it broadside.

Three actors, Fritz Feld, Sidney Bartlett and Philip Whiting, who are rehearsing a play at the Mayan Theater, were painfully injured when their automobile was overturned in a collision at Sixth street and Rossmore Boulevard last night, according to police reports.

W. D. Hogan, 69 years of age, of 1153 East Fiftieth street, was struck yesterday by a Pacific Electric car while he was motoring alone across the Albany-street crossing, Huntington Park. He was taken to the Mission Hospital in a dying condition. Motorman R. K. Weaver said that he blew the warning whistle and that the crossing wigwag was working, but that neither aroused Hogan to escape.

Blame in Crash Must Be Decided

Who is to blame for an automobile crash where two machines collided and who should be awarded damages for personal injuries received in the accident is the question before Superior Judge Bogue now hearing the suit brought by Max F. Zeiger against Hugh Spriggs for $35,000, and the cross-complaint of Spriggs, asking $5650.

Zeiger in his complaint contends he suffered a fractured skull, concussion of the brain and injuries to his spine when the car in which he was riding collided with one driven by Spriggs on May 17, 1927.

Spriggs, in his cross-complaint, asserts he received a severe cut on the forehead, with a permanent scar disfiguring his face.

Each contestant blames the other for the accident.

KANSANS WILL RALLY

Kansans hold their midwinter rally tomorrow night in Veterans' Hall, 246 South Hill street. Entertainers will be E. E. Eldridge, the "rube philosopher," with his fiddle, and Miss Lulu McClellan, whistler. Roll call and prize awards precede the dancing, in which all Jayhawker tourists and residents here will join.

SENATOR'S BODY WILL REST HERE

Son Leaves Tonight to Meet Widow of F. P. Flint

Death in Philippines Laid to Heart Attack

Deceased Widely Mourned in Southland

(Continued from First Page)

life in California. He was born to Francis Eaton and Althea Hewes Flint in Reading, Mass., July 15, 1862. When he was 7 years of age he went with his parents to San Francisco. He was educated in San Francisco schools and began his study of law there. When he was 24 years of age he came with his parents into Southern California and located at Orange. Two years later, in 1888, he came to Los Angeles and became clerk in the United States Marshal's office, serving there for four years. Meanwhile, he was married here to Miss Katharine J. Bloss of Los Angeles in 1890.

He left the marshal's office on admission to the bar in 1892 and soon became assistant United States District Attorney here. He held that position for a year and then became a law firm partner with M. T. Allen. The partnership continued until 1895, when Allan was elected Superior judge.

ELECTED SENATOR

Two years later, Mr. Flint became United States Attorney for the Southern California area and served until 1901. He re-entered private practice with Donald Barker and in 1905 he was elected a United States Senator to represent California in Congress for one six-year term, or until 1911.

He distinguished himself in the Senate and was made head of a Congressional commission which in 1909 went to Panama to learn of the situation surrounding construction of the Panama Canal. It was also as a Senator that he began the long work that ended in a principal part of the United States Navy being located on the Pacific Coast. His advocacy of a strong national defense policy made him a leader in that movement also. He was active in municipal ownership of public utilities circles.

When he returned to Los Angeles from the Senate he re-engaged in law practice and during the next four years was identified with many civic movements. In 1914, he was made president of Occidental College.

CIVIC BUILDER

In 1915 he was made president of the Los Angeles Development Company and continued in that capacity until last October, when he retired. Under his leadership the institution became one of the foremost local financiers of homes, especially modest ones, and also of many greater projects.

He found time to devote a great amount of energy and leadership to the Boulder dam project and was made head of the National Boulder Dam Association. This took him into many parts of the country and he became known as one of those who largely was instrumental in achieving the ultimate success of the long struggle to enact legislation making that project possible.

Another phase of his public-spirited activities included long and detailed work in effecting lower freight rates between California and the East.

CAMPAIGN MANAGER

Mr. Flint's political activities were numerous. He managed United States Senator Johnson's campaign in 1922. He was a delegate-at-large to the Republican National Convention which nominated Herbert Hoover for President, and accompanied Mr. Hoover on a part of his campaign journeys.

Among the more outstanding commercial achievements of the man is Flintridge and later the Flintridge Hotel, both of which he created and established. Later he disposed of the hotel to the Bowman-Biltmore interests.

The chairmanship of the All-Year Club of Southern California, a position he still held, was one of his means of constant effort on behalf of Southern California.

IN MANY CLUBS

Mr. Flint's last business connection was as member of the Flint & MacKay law firm. His only son, William, is a partner in the firm as is also Mr. MacKay, who married his only daughter, Katharine. The Flint family home is in Flintridge. Motley H. Flint, the banker, is a brother. Mr. Flint's mother, Mrs. A. L. Danskin, makes her home with the family.

Mr. Flint was a director in Los Angeles-First National Trust and Savings Bank, Evening Herald and Jonathan Club. Shortly before he left he resigned as president of Los Angeles Lumber Products Company. He resigned also from a number of clubs and other lesser business connections.

At the time of his death he was a member of the First Presbyterian Church of Pasadena, Sons of the Revolution, Society of Colonial Wars, Scottish Rite, Shrine, Southern California Past Masters' Association (Masonic,) California Club, Elks, Flintridge Country Club, Flintridge Riding Club, Sunset Club, La Canada Men's Club, La Canada Valley Chamber of Commerce, and Los Angeles Chamber of Commerce.

GOV. YOUNG LAUDS CHARACTER OF FLINT

High tribute to the late Senator Flint was paid by Gov. Young upon his arrival in Los Angeles yesterday from Sacramento.

"During the last few years I had come to know Senator Flint very well and to esteem him as one of the finest gentlemen I have ever met," said Gov. Young.

"His unselfish and untiring work for the benefit not only of Southern California, which he loved so well, but also of the whole State, made him rank among our foremost citizens. The Republican party has lost one of its most progressive leaders and the State a distinguished son."

NEW GRANDDAUGHTER AT LUMMIS HOME

El Olisal, the home that the late Dr. Charles F. Lummis built for his children at 200 East Avenue 43, today is having a nursery prepared for a new granddaughter. Felicia Ann Lummis was born to Mrs. Jordan Lummis in the French Hospital on the 8th inst.

BROADWAY·HILL·AND·SEVENTH·"ONE·OCLOCK·SATURDAYS"

BULLOCK'S

The Home Frock is in Print

$6.95

Because the Print Frock is popular from morn until night women choose to wear it in their homes!

Three styles in Printed Broadcloth and Soisette that are especially appealing. The prints are bright and clear red, blue, rose, orchid, green on white grounds . . . floral and modern conventional designs. Misses' types, size 16 to 20, women's styles 36 to 46. Today a value surely at $6.95.

Take Broadway Elevators to Better Home Frocks, BULLOCK'S, Fourth Floor

Artist's Smock or Patio Coat

$9.75

Call it what you may it has a dual personality. Too clever to be content with merely staying indoors it blossoms out as a coat for wear over the home frock of sleeveless silk or linen. Charming in patio or garden.

Equally attractive in studio, office or at the fire-side.

Imported Hand-blocked Linen, a modern design done in peculiarly fortunate color combinations, on Ivory White Linen.

Unusual today at $9.75.

Take Broadway Elevators to Smocks, BULLOCK'S, Fourth Floor

Formold Foundation

Sleek

$5.00

See how well it gloves the figure . . . stressing the new semi-Princess line . . . the slim waist and hips . . . A perfect foundation to drape delightful evening gowns over . . . a trim foundation for sports and day clothes! Fine fabrics with elastic insets on hips. Unusual value at $5.

Take Hill Street Elevators to Corset Shop, BULLOCK'S Fourth Floor

Values in Underthings! Glove Silk, Rayon!

Silhouettes . . . of glove silk and slenderizing! Brassiere in luxurious combination with cuff step-in or bloomer. Sizes 32 to 38, very attractively priced for today at $3.65.

Rayon Pajamas! For lounging, in vivid color combinations . . . in two-tone effects . . . sometimes with touches of embroidery. For sleeping . . . pastels are preferred, with wide reinforced trousers. $2.95 to $4.95.

Tricolette Shorts! So soft, so pretty with their embroidered motifs! Pink, peach or Nile. At $1.95!

Knit Underwear, BULLOCK'S, Fourth Floor, Broadway

JUDGE FOR YOURSEL

of the safety of

OUR FULL PAID INVESTMENT CERTIFICATES 6% PRINCIPAL AND INTE GUARAN BY US

by going out with one of our and inspecting the properties upon which have invested our funds in first trust d

These properties are located in Southern Cal fornia's finest residential section, Beverly Hills, Wilshire, Hollywood, Brent and Santa Monica.

They are the security back of our investment certificates

Phone OXford 1197 for an appoi with our representative

Please ask your banker about us

Padway Building & Loan Assn.

UNDER STATE SUPERVISION

Barney Padway, President
Pres. Padway Mortgage Co.
J. W. Allsen, Sec.

Padway Mortgage Bldg.
321 N. Beverly Drive

OXford 11
Beverly Hi

We are in Beverly Hills, nearer than downtown, easier to reach, and no parking worries.

FOR COLDS

BAYER

ASPIRIN

To break a cold harmlessly *and in a hurry* try a Bayer Aspi ablet. And for headache. The action of Aspirin is very effici oo, in cases of neuralgia, neuritis, even rheumatism and lumbago And there's no after effect; doctors give Aspirin to childre ften infants. Whenever there's pain, think of Aspirin. enuine Bayer Aspirin has Bayer on the box and on every tablet. All druggists, with proven directions.

Physicians prescribe Bayer Aspirin; it does NOT affect the heart

Aspirin is the trade mark of Bayer Manufacture of Monoaceticacidester of Salicylicacid

FREE LECTURE

Under the auspices PACIFIC COAST INFORMATION BUREAU

THE FACTS

Concerning

BOULDER DAM

Speakers:—

K. I. PERKY
Former United States Senator

N. A. DAVIS
Former Professor of Economics at Berkeley

and Other Prominent Speakers

BALDWIN HALL

808 S. BROADWAY

WEDNESDAY, FEBRUARY 13

8:00 P. M. SHARP

Come get the facts on what the great project means and the countless opportunities in the opening up of this new empire

COME EARLY NO SEATS RESERVED

Do You Want to Buy A Home?

Today's home listings are good examples of the bargains offered every day in

TIMES WANT ADS

ESPEE ASSAILS HIGHWAY LEVY

Railroad Demands Killing of Assessment Order

South Gate Street Held to Be Aid for Bus Line

Injunction Sought to Halt Collection of Money

The paving of a highway parallel to its tracks is of no benefit to it but is an aid to a competitive bus line, the Southern Pacific Railway Company contends in a petition for an injunction to restrain the city of South Gate and Los Angeles county from collecting the assessment for an improvement.

A hearing on the order for the defendants to show cause why a temporary restraining order should not be made permanent, signed by Superior Judge Keetch on the 4th inst., will be conducted before Superior Judge Tappan next Monday.

The defendants in the action are the city of South Gate, Andrew J. Scholty, Louis Martin, K. C. Bryant, A. D. Poiset and A. L. Rutherford, members of the City Council of South Gate; H. C. Pieffer, City Clerk; E. M. Lynch, City Engineer; A. J. Shape, City Treasurer, and W. A. Earl, superintendent of streets, all city officials of South Gate; W. O. Welch, tax collector of Los Angeles county, and Vido Kovacevich, the latter the contractor who laid the pavement.

CONTENTION MADE

According to the plaintiff railway company's petition the company is the owner of a railway right of way and property in the city of South Gate which it has used for many years. The property lies between the west line of California avenue, the southerly line of Independence and the westerly boundary of South Gate and the north line of Ardmore avenue, all in South Gate.

The petition recites that the City Council of South Gate, on July 3, 1928, passed a resolution to improve a portion of Ardmore avenue and the first alley west of Mountain avenue and described the district to be assessed for the improvement. The contract for the work was awarded to Vido Kovacevich on August 20, 1928.

The railway further contends that assessments totaling $20,083.38 were made against its property as its share of the cost for the paving improvement.

APPEAL PROVES VAIN

On January 8, last, the Southern Pacific Railway Company filed an appeal to the Conell on the grounds that the assessment was excessive.

BROADWAY·HILL·AND

BUL

BABY

TU-T

The next step in child co child from *Tu-Tu-Six, kindergarten age.

*Tu-tu-Six Frocks of fine ties, $3.95. Others at $2.

Boys' Two-piece Suits, Copenhagen, Fallow, Jock

Feel at liberty to call on ing prenatal care of mothe

*Tu-tu-Six is a trade-mark nam

Take Hill Street El

SPEE ASSAILS HIGHWAY LEVY

Railroad Demands Killing of Assessment Order

South Gate Street Held to Be Aid for Bus Line

Injunction Sought to Halt Collection of Money

The paving of a highway parallel [illegible] is of no benefit to it [illegible] an aid to a competitive bus [illegible] the Southern Pacific Railway [illegible] contends in a petition for [illegible] injunction to restrain the city [illegible] South Gate and Los Angeles [illegible] from collecting the assessment for an improvement.

A hearing on the order for the [illegible] to show cause why a [illegible] restraining order should [illegible] made permanent, signed by [illegible] Judge Keetch on the 4th [illegible] will be conducted before Superior Judge Tappan next Monday. The defendants in the action are the city of South Gate, Andrew J. [illegible], Louis Martin, K. C. Bryant, [illegible] and A. L. Rutherford, [illegible] of the City Council of South Gate; H. C. Pieffer, City [illegible]; E. M. Lynch, City Engineer; J. J. [illegible], City Treasurer, and [illegible] Earl, superintendent of [illegible], all city officials of South Gate; W. O. Welch, tax collector for Los Angeles county, and Vido [illegible], the latter the contractor who laid the pavement.

CONTENTION MADE

According to the plaintiff railway company's petition the company is [illegible] of a railway right of way [illegible] property in the city of South [illegible] which it has used for many [illegible]. The property lies between [illegible] line of California avenue, [illegible] southerly line of Independence [illegible] the westerly boundary of South [illegible] and the north line of Ardmore [illegible], all in South Gate.

The petition recites that the City [illegible] of South Gate, on July 3, [illegible] passed a resolution to improve a portion of Ardmore avenue [illegible] the first alley west of Mountain [illegible] and described the district [illegible] for the improvement. The contract for the work was [illegible] to Vido Kovacevich on August 2, 1928.

The railway further contends that [illegible] totaling $20,083.38 were [illegible] against its property as its [illegible] of the cost for the paving [illegible].

APPEAL PROVES VAIN

On January 8, last, the Southern Pacific Railway Company filed an appeal to the Council on the grounds that the assessment was excessive, but the Council, it asserts, denied the appeal and confirmed the assessment roll.

It is further the contention of the railway that it refused and still refuses to pay the assessment and that the defendants threaten to issue bonds against the property to cover the improvement assessments, which will cloud the title to it.

The railway, in its plea before the court for a restraining order to prevent the issuance of the bonds, asserts that the railway has not been benefited in any way by the improvement.

The company asks for a permanent restraining order to prevent issuance of the improvement bonds and to quiet the title of the property affected.

WHO'LL DIE FOR ALHAMBRA?

Volunteers in Poison Oak War Lacking Though Landlord Appeals

Cleaning up poison shrubbery which has become a nuisance may or may not be part of the official duties of the Board of Supervisors, but in any event none of them so far has volunteered for the task.

Attorney John T. Houser complained in a letter to the board that a dense growth of poison oak compelled him to abandon a building on Perkins Drive, Alhambra, and has caused him to lose tenants from other rental property he owns.

He asks the Supervisors to "send poison-proof county employees with gloves and gas masks to clear away the virulent poison."

His letter was ordered filed.

CHARGED TO HUSBAND

Mrs. Dorothy F. Harris, who testified before Superior Judge Downs that her husband, Samuel O. Harris, struck her with his fists and swore at her, was granted a divorce by the court. Mrs. Harris said her husband at one time was a member of the San Diego police force, but was suspended because of intoxication. The couple married at San Diego on February 16, 1913. Mrs. Harris was granted the custody of a son and $50 a month for his support.

STARTING OF HEALTH QUIZ DUE TODAY

Committee of Council Will Begin Inquiry on Charges Aimed at Department

The investigation of the conduct of the Health Department, which was directed by the City Council as the result of several resolutions introduced by Councilman Foster asserting irregularities in the administration of the department, will be begun by the Council's Public Welfare Committee at a public hearing this afternoon in the Council chamber.

Councilman Foster has made two definite charges against the administration of the Health Department by Health Officer Parrish. One is that in examining food handlers without authorization by the Council and certifying to their freedom from contagious disease the department is exceeding its legal powers.

The other is that the department illegally has entered into a contract with a life-insurance company under which the insurance company pays the department to send city nurses to treat its policyholders.

In each case, the resolutions of Councilman Foster not only contended that the asserted practices of the department are illegal, but also contained strong intimations of irregularities in connection with these practices. On that account Dr. Parrish has asked the Public Welfare Committee, of which Councilman Jacobson is chairman, that a special audit be made of the books of his department. He also will be represented by counsel during the investigation, having retained R. Lee Heath, former Police Chief, in that capacity.

In connection with the investigation, the Council has had seventeen subpoenas issued for the appearance of witnesses and several subpoenas duces tecum for the production of records of the Health Department and of the life-insurance company.

"BRUIN SONGS" OF UNIVERSITY ISSUED

"Bruin Songs," new book of the University of California at Los Angeles, containing twenty-five songs and all the university yells, is out. U.C.L.A. students are authors of the twelve songs of the local university, continued Evelyn Woodruff, vice-president of the Associated Students, compiled the book assisted by members of Sigma Alpha Iota, women's honorary music sorority.

PHILLIPS FUNERAL FRIDAY

Services Will be at Trinity Church for Editor, Pastor and Noted Temperance Advocate

Funeral services for Wiley J. Phillips, editor of the California Voice and ardent prohibition worker, who died Monday at the family residence, 5151 El Rio street, Eagle Rock, will be conducted at 2 p.m. next Friday at Trinity Methodist Church, Rev. Bob Shuler officiating. Death was due to a cold contracted a month ago.

A nominee for United States Senate on the Prohibition party ticket, at the primaries last August, author of the Bible in Public Schools Amendment of 1926, and a voluminous writer and lecturer, Dr. Phillips was nationally known for his work in the cause of temperance.

WILEY J. PHILLIPS.

Born in Grayson county, Virginia, September 18, 1846, he became a member of the Methodist Church at 7 years of age.

Following the Civil War, in which he took part, he was forced to quit his studies and go to work. He continued to study at night, however, and achieved a marked degree of education.

Licensed to preach in 1870, Mr. Phillips joined the Holston Conference and was sent to Rye Cove Circuit, later serving churches at Sneedville, Tenn., Princeton, W. Va., and other cities. Following a course of study at Vanderbilt University in 1875, he went to Denver, Colo., remaining there for three years and then going to Galveston, Tex. Later he was engaged in church work at Lodi and Anderson, Tex.

Taking up the fight against the saloon, Mr. Phillips traveled all over Texas, writing and speaking in the cause of temperance. Later he published the Protestant American at Springfield, Mo.

In 1899 Mr. Phillips married Miss Mary Opdyke and, coming to Los Angeles, purchased a half interest in the California Voice. Later he bought out the interests of Rev. S. M. Ramsey and since 1901 he had been sole owner and editor of the publication.

Besides his widow, Mrs. Wiley J. Phillips, Mr. Phillips leaves three sisters, Mrs. Nannie Warrick of Madison, Neb., Mrs. Leona Wright of Galox, Va., and Mrs. Maggie Pool of Independence, Va.

Divorce Given to Mrs. Leggat

A decree of divorce has been signed by Superior Judge Bowron giving Mrs. Hazel Craig Leggat a legal separation from John Leggat, wealthy Pasadena resident, on the ground of habitual intemperance. By the terms of a property settlement approved by the court the wife is given $700 a month.

In her testimony before the court Mrs. Leggat complained that because of the intemperance of her husband she constantly was being embarrassed by his actions while under the influence of liquor.

MARKSMEN BRUSH UP

Officers, branch managers and employees of the Los Angeles-First National Trust and Savings Bank, who, in recent years attained sufficient efficiency in revolver shooting to beat at times picked teams from the Los Angeles Police Department, again are taking up practice. Ten bank men, chiefly branch managers from the southwest section, will fire on the police range in Baldwin Hills through the courtesy of the University Police Station, which operates the range. Each Sunday different groups will fire.

Pocket-Knife Pistol Toter Sent to Jail

A unique weapon, a combination picket knife and pistol, was found by police in the possession of Jose G. Chavarin, 25 years of age, of 339 Grace street, when he was arrested as a suspicious character at Castelar and Ord streets Sunday.

Demonstrated yesterday by Captain of Detectives Cahill, the knife-pistol, capable of shooting a .22-caliber bullet, proved itself a deadly instrument. With the blade open, completely hiding the muzzle of the short barrel in the body of the knife, Capt. Cahill pressed a small trigger. The discharge made an unusually loud report. The bullet pierced a two-inch board.

Chavarin was sentenced by Municipal Judge Ballard to pay $300 fine or spend thirty days in the City Jail.

PROPERTY OWNERS TO DISCUSS BOND ISSUE

Property owners in the Ventura Boulevard district will hold a mass meeting at the Sennett motion-picture plant at Studio City tonight to consider bond issues totaling $960,000 for the widening of Ventura Boulevard from Lankershim to Sepulveda Boulevard. City officials will attend the conference. Two improvement districts, one extending from Lankershim Boulevard to Pacoima avenue and the other from Pacoima to Sepulveda Boulevard, have been formed. According to A. L. W. Dunn of the Board of Public Works, the cost of the improvement will be payable the same as a school tax. There is no lien or incumbrance on property nor are titles affected by the bond issue.

Have you eaten at Leighton's lately?—[Advertisement.

It Is Unnecessary To Have . . .

"Crepey Skin"

"Key to Beauty" Organic Gland Cream positively overcomes "crepey skin — fine wrinkles and the first appearance of sagging muscles."—And with every jar comes FREE Mme. Bergeron's marvelous $10.00 set of Facial exercises, which give the same youth and firmness to your facial contour as physical exercise does to the body.

Gland Cream, $5 and $8

For a Wonderful Vienna Method Nerve Toning Facial—Call Mme. Bergeron's Salon—VAndike 6916.

"Key to Beauty" Toiletries for Sale—Mail Orders Filled

MME. BERGERON
1221 Haas Bldg., 7th & Broadway, Los Angeles

All Leading Stores
Los Angeles—Hollywood—Pasadena
McColloch and Ever Ready Drug Stores—Young's, Inc.

USED CARS for business and family use—See today's Times Want Ads.

BROADWAY·HILL·AND·SEVENTH·"ONE·OCLOCK·SATURDAYS"

BULLOCK'S

BABY WEEK

The Toddle Shop . . . a little shop in Baby's Own Store . . . one that confines its activities to clothing the baby of toddling age, 1 and 2 years! Values especially planned for Baby Week!

For Girl Toddlers' frocks of gay Prints . . . of fine checked Ginghams . . . of classic Dimity, $1.95 and $2.95.

And creepers . . . types for girls . . . for small boys . . . Broadcloth, Gingham and bright Prints. Sizes 1 and 2 . . . $1.95 and $2.95.

Hand embroidered Gertrudes at $1 and $1.50.

The Little slipover coat sweater — silk and wool—or wool—$1.95, $2.95. Berets, $1.25.

Baby's Own Store, BULLOCK'S, Fifth Floor

TU-TU-SIX SHOP

The next step in child costuming is the lovely things obtainable here for the child from *Tu-Tu-Six, girl or boy of the inquiring age, of the interested kindergarten age.

*Tu-tu-Six Frocks of fine Gingham and Printed Swiss made with French panties, $3.95. Others at $2.95.

Boys' Two-piece Suits, knitted finely of wool jersey. Crew neck. Navy, Copenhagen, Fallow, Jockey Green. Sizes 2, 3 and 4. At $2.95.

Feel at liberty to call on Bullock's Welfare Bureau for information regarding prenatal care of mother and care of child to six years.

*Tu-tu-Six is a trade-mark name, registered by Bullock's.

Take Hill Street Elevators to Tu-tu-Six Shop, BULLOCK'S, Fifth Floor

BULLOCK'S ANNUAL MIDSEASON FURNITURE EVENT

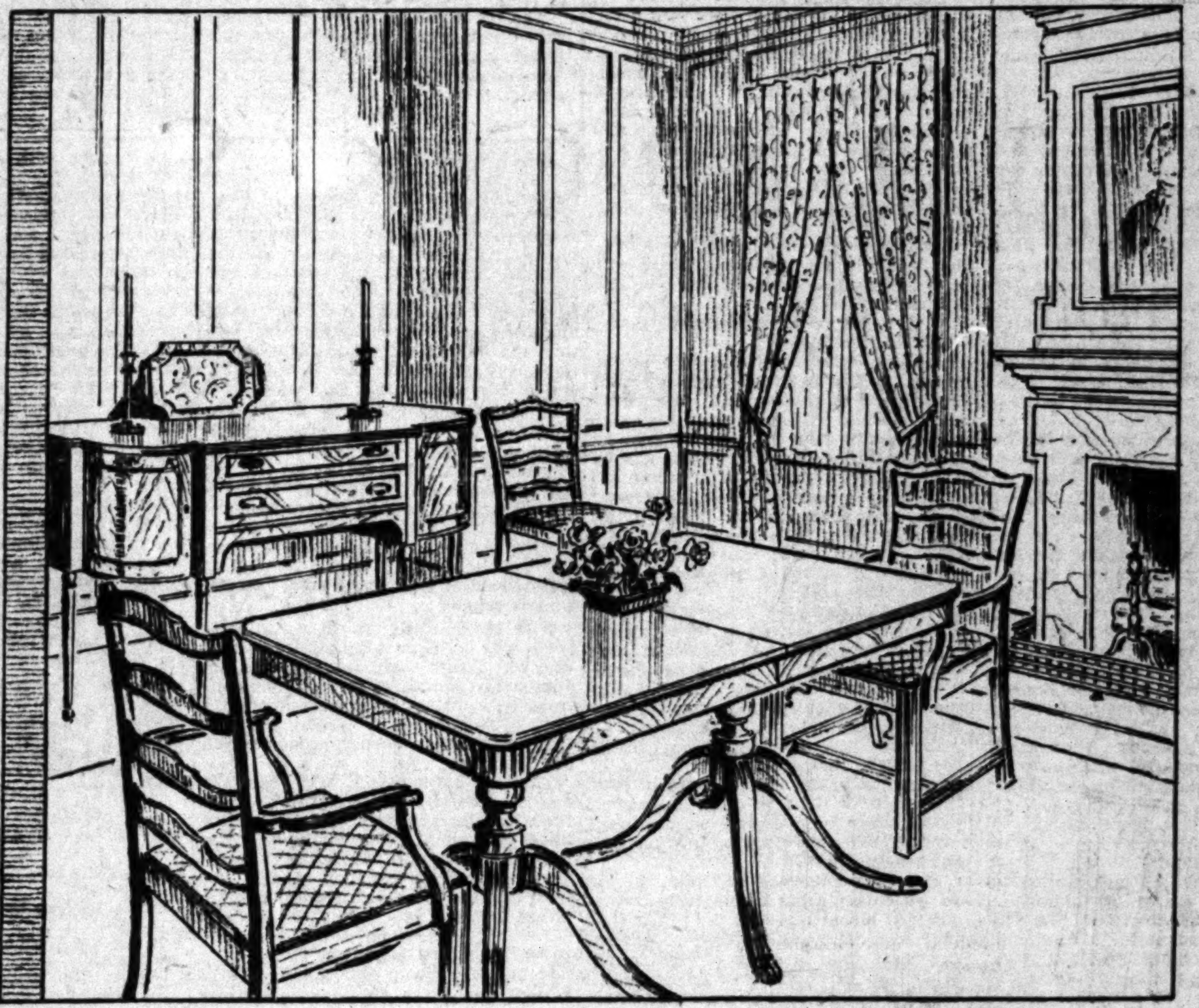

DIGNITY QUITE CLASSIC!

8 PIECES $385

. . . skillfully ultilizing the accumulative talents of better known 18th century designers.

In the distinguished group featured at an unusual price in Bullock's Mid Season Furniture Event, the table is obviously Duncan Phyfe . . . the finely proportioned sideboard is surely in the manner of Sheraton . . while the chairs suggest Chippendale.

All mahogany . . the finest construction. The group consists of 8 pieces, priced individually they are . . Sideboard $130 . . Table $110 . . 2 Arm Chairs, each $27.50 . . 4 Side Chairs, each $22.50.

Other pieces include a Cabinet $130 and Service Console $70.

Furniture . . BULLOCK'S . . Seventh Floor

PUBLISHERS
THE TIMES-MIRROR COMPANY
OFFICERS
HARRY CHANDLER, Pres. and Gen. Mgr.
MARIAN OTIS CHANDLER, Vice-Pres. and Secy.
FRANK X. PFAFFINGER, Treasurer.
DIRECTORS
Harry Chandler, Marian Otis Chandler, Frank X. Pfaffinger, Mabel Otis Booth, Harry Carr.

Los Angeles Times
EVERY MORNING IN THE YEAR
DAILY FOUNDED DEC. 4, 1881—48TH YEAR

RALPH W. TRUEBLOOD, Managing Editor.

Average for every day of January, 1929 183,532
Sunday only average for January, 1929 255,940
Average every day gain over January, 1928 .. 3,216

OFFICES
New Times Building, First and Broadway.
Branch Office No. 1, 621 South Spring Street.
Washington Office, 1217-1219 National Press Club Building.
Chicago Office, 360 North Michigan Avenue.
New York Office, 285 Madison Avenue.
San Francisco Office, 742 Market Street
Seattle Office, 2322 White Henry Stuart Bldg.
In addition to the above offices, The Times is on file and may be found by European travelers at the office of the American Express Company, Paris, and 1 Rue Scribe, Paris, France. The names of Californians registering at the last-named address will be published in The Times at intervals.

LOS ANGELES (Loce Ahng hayl ais)

MEMBER OF THE ASSOCIATED PRESS
The Associated Press is exclusively entitled to the use for republication of all news credited to it or not otherwise credited in this paper and also all local news published here within.

The Times aims at all times to be accurate in every published statement of fact. Readers who discover any important inaccuracy of statement will confer a favor by calling attention of the Editorial Department to the error.

No employee of The Times is permitted to accept any gratuity, in money or its equivalent, from any individual, group or organization having news or business relations with The Times. The public should clearly understand that it is unnecessary to pay anybody anything to get news into The Times and that any Times employee who accepts "gifts" calculated to influence his or her work for this newspaper is thereby rendered subject to immediate discharge.

Bad laws, if they exist, should be repealed as soon as possible; still, while they continue in force, for the sake of example they should be religiously observed.

—Abraham Lincoln.

Today's Bible Text

If ye be willing, and obedient, ye shall eat the good of the land.

But if ye refuse and rebel, ye shall be devoured with the sword: for the mouth of the Lord hath spoken it. Isaiah 1:19, 20.

COME UP FOR AIR

Nowadays if a man hears himself casually mentioned as a flat tire he has a rough idea of what is meant.

NEED THE MONEY

France still insists on having a trifle of $8,200,000,000 from Germany, but is not particular as to the source. If the ex-Kaiser was a gentleman he might write a check for the amount and have the squabble over with.

FLATTERS HIMSELF

Woman is asking the court to annul her marriage on the ground that the groom misrepresented his financial condition. If all such matings were annulled it would break up a vast number of combinations. Misrepresenting his financial condition is a lover's favorite sport.

STOCK GAMBLING

Senator Heflin demands that the Federal Reserve Board at once provide some efficient corrective for the wave of speculation that has been sweeping over the country. It seems rather funny that the Alabama foghorn should be willing to entrust this mission to the Federal board. Why doesn't he attend to it himself? Why doesn't he stand up in the Senate and offer a resolution forbidding all stock speculation on penalty of death? That ought to stop it. If Tom finds out that the Vatican had anything to do with the flurry in General Motors he may do this thing yet.

THE BIG PARADE

The Governors of at least twenty-two States indicate a grim and determined purpose to attend the Hoover inaugural at Washington and to be there attended by armed and uniformed men. Possibly there is no menace in the thought. They are not seeking to pick a fight with the administration. No coup d'etat is planned. But the big idea is that these sterling Americans will be there with bells on. They will be accompanied by brass bands and much gold braid. The new chief may wish a very quiet and informal ceremony, but he dare not tell these distinguished representatives to stay away. He must even bid them formal welcome. So it may be guessed that a colorful and noisy inaugural is practically certain in spite of serious intent to make it simple. The Governors are not to be affronted.

FRANK P. FLINT

Two different sentiments were uppermost in the hearts of Californians when the news was broken of the passing of so able and useful a community builder as ex-Senator Frank P. Flint; sorrow at the loss sustained in the removal of another of the older generation so intimately connected with the development of his State, and wonder whether the younger generation will produce successors to carry to still loftier heights the work of necessity left incomplete.

Mr. Flint filled many important positions and rendered great service for advancing the welfare of the Southwest and of Southern California in particular, and these even apart from the work he performed while representing California in the United States Senate have left an indelible mark on the Southwest.

His work as president of the Los Angeles Investment Company helped to pull that institution out of financial quicksands and to establish it among the leading institutions of its kind of this section. The Flintridge Company, which he founded himself, has accomplished much for developing and beautifying residential districts; the Flintridge Hotel at Pasadena is a monument to his enterprise. Perhaps his most notable contribution to the upbuilding of Southern California was the energy and vision he instilled into right advertising of its attractions as chairman and director of the All-Year Club. His educational work as president of Occidental College is another proof of the versatility of his public service.

California has lost an active worker it could ill afford to lose in the unexpected death of so tireless and constructive a leader in city betterment.

CAPPER'S PEACE PLAN

Senator Capper of Kansas, borrowing a leaf from the book of the League of Nations, proposes that the United States declare an arms embargo against any nation which may violate the multilateral treaty outlawing war, known as the Kellogg-Briand pact. By the terms of a resolution which he will introduce in the Senate, the President would be empowered, on a finding that any signatory of the pact has begun hostilities in contravention of its provisions, to declare commercial nonintercourse with the offender. In his view this would not only stop any war that might start, but would tend to prevent any from getting under way, on the theory that the United States is the principal dependable source of the sinews of war, and that the nation to which our markets are closed would necessarily be hopelessly beaten.

This probably would be true were the nations evenly matched; but it is doubtful if our action or influence alone would or could prevent a large nation from trampling upon a small one. Were the Capper principle to be given as wide adoption as the Kellogg-Briand pact itself, however, there would be a very different state of affairs. No nation, except perhaps, the United States itself, is now strong enough to be independent in the matter of war supplies.

As a proposal for discussion—which, to be sure, is all Senator Capper calls his idea at present—this resolution is admirable, and out of it may come some practical plan which will "put teeth" in the Kellogg pact. But if the Capper plan has great advantages, apparent without discussion, it also has some drawbacks which are not so obvious and which need to be considered carefully, among them that it would require a restatement of one principle of international law which was not challenged anywhere before the World War and which, so far as we are concerned, must still be regarded as binding.

That is that any belligerent may buy freely in any neutral market that it can reach, and that the closing of such market is to be regarded as an act of war. In other words, if a neutral sells to one belligerent it must also sell to any other, or forfeit a neutral status.

In the present status of international law, therefore, the issuing of an embargo proclamation by the President, applying to one nation or one set of allies alone, would immediately involve this country in the conflict, if the nation ruled against chose to take such action.

For members of the League of Nations the rule has been set aside, in part, since the legality of commercial embargoes is not only established by the covenant, but members are bound to carry them out when ordered by the League. But here is international action preceded by international judgment. The Capper resolution would, in effect, make the President a "one-man League," giving him the powers of the Council and Assembly of that body—powers more tremendous than ever have been placed in the hands of any Chief Executive even in time of war.

This objection is not insuperable; it could be overcome by international agreement declaring a unilateral embargo not a breach of neutrality. Whether the League members would accede to such an agreement remains a question, in view of their obligations to the League and the League requirement that embargoes be undertaken by joint action.

Senator Capper has opened up a fertile field and the resultant debate will be extremely interesting, whether or not it is fruitful.

THE KEYES JURY

Much criticism of our jury system has in the last twelve months appeared in the pages of public print. Arguments as to whether in the cause of justice it would not be better to abolish trial by jury altogether have been advanced by leading lawyers as well as by prominent laymen. A year ago in Los Angeles we were led to question the possibility of obtaining a fair verdict in cases where a jury—especially one on which women were serving—could be swayed by an appeal to the emotions.

The efficiency and speed with which the Keyes jury arrived at its verdict is the best practical refutation of such theoretical comment. Their two hours of deliberation contrasts favorably with the days of rhetoric and appeal consumed by the lawyers in attempts to whitewash the defendant and confuse the facts in the case by the injection of sentiment. In this instance, at any rate, the waste of time so often decried in public trials must be laid on the long-winded defense lawyers, not on the quick-acting jury.

The ten women and two men who sat so patiently through this long-drawn-out trial have earned all the praise that they have so liberally received. Against the State was an array of legal talent seldom to be found even in so sensational a trial as that of a District Attorney for malfeasance in office. Every device of the skillful criminal lawyer, every appeal to pity, every eloquent pleading calculated to harrow the feelings of the jury and so obscure the effect of the evidence was employed to the limit in the defense of the prisoner at the bar.

To say that the women and men on that jury could pass through such a storm of passion and appeal without being moved would be to write them down as less than human. But they never allowed the stirring of their hearts to obscure their better judgment. Through the long days when a brilliant galaxy of legal talent was moving heaven and earth to take the case of their client out of the realm of pure fact, those ten women and two men kept the balance even between fact and fiction. The duty they were sworn to perform they performed, strictly and conscientiously.

They have rendered a service in the cause of right that will go a long way to strengthen the authorities in the enforcement of the law. Their verdict is a triumphant justification of the jury system.

GOING ON FOOT

The man who is able to foot a bill still has something to go on.

TOO SOFT

The only thing that some men can learn to take on the chin is whiskers.

The LEE SIDE O' L.A.

BY Lee Shippey

SOUTHERN CALIFORNIA is the most "air-minded" part of America.

This isn't another slam at our young people. We didn't say lighter-than-air. We were speaking of certain things told us yesterday at the office and clubroom of the Southern California chapter of the National Aeronautic Association.

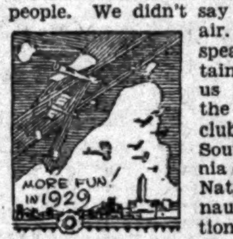

For instance, that 60 per cent of all the licensed planes and the same percentage of all the licensed pilots in the United States are in Southern California.

Look What's Happening!

There has been a chapter of the Aeronautic Association here for seven years, but not until this year did its growth reflect the astonishing development of interest. Its largest previous gathering was during the air circus last year, when 125 persons attended. Its January meeting this year was attended by 400 and on March 11 it will have a display dinner in the Chamber of Commerce Building at which 900 will be present—and if the dining-room would accommodate more they would have more.

But if all the people directly interested in aviation would attend they'd have to hold their dinner in the Coliseum.

Looking Both Ways

Another bit of information which surprised us was that the airplanes or plane-accessory business now engages 500 Southern California firms. Think of that, when there weren't any ten years ago. And some of those concerns are among the leading airplane factories of the world.

FUN IN 1899
TO PASADENA

Thirty years ago we were making Sunday bicycle club runs to Pasadena. Fifteen years ago it was automobile club runs to San Diego. Probably in a few years it will be Sunday flights to New York or Hawaii.

"A Home for the Boys"

A Main-street nickelodeon's big electric sign reads:

FREE ADMISSION

The other day, through some accident, the bulbs composing the first six letters burned out, leaving the noisy honkatonk flaunting the misleading sign:

MISSION

Chance to Take a Tumble

Lee: There are all kinds of schools in Los Angeles. On Sunset Boulevard I note the sign of the School of Acrobatics. I didn't go in, because I've always been a sort of fall guy. Why don't you try it?—W. A. S.

We're scared, too.

Ancient Alibi Gone

Through long years we have been forgiving musical comedy companies for singing choruses so we didn't know whether they were singing Chinese or English because we imagined choruses had to sing like that. But that delusion is shattered, and musical comedy will never again be quite the same to us. For the other evening we went over to Alhambra and heard the Las Canteras Club ladies' chorus—and blest if they didn't sing so you could understand the words! We knew what every song was about, and when to laugh at its clever lines, even though they were all new to us! That is something we've never been able to do at a musical comedy—without the aid of a libretto.

FINE!
LAS CANTERAS CLUB

Merciful, at That

So we suppose the reason musical comedians never sing so they can be understood is that they know the lines would sicken the audience. When even such musical comedy hits as the star pieces of "The Desert Song" are full of twaddle about "love you" and "stars above you" and "divine" and "arms entwine" and "one alone" and "my own," which have been rehashed in most of the musical shows of the last thirty years, it's no wonder they train choruses to cover the silliness of the words with fine, resounding vociferation.

Optimist!

Lee: Four fatal traffic accidents last Thursday. Every day'll be Sunday by and by.—R. B. L.

Make Reservations Now

LS: "Men's outing gowns" are not the last word in outing togs—for either sex. A gentleman and two girls preparing for the annual Mt. Wilson climb were seen last Sunday. He was attired in a natty pair of shorts and high boots, they in one-piece bathing suits and tennis shoes—Abbie Loney.

Well, everybody likes a good, laughy show.

EDISON'S BIRTHDAY

If the questionnaire is not an invention of Thomas A. Edison, at least he did much to popularize it, a fact that is brought to memory when the anniversary of the sage rolls around and he submits himself to the questionnaire process. Edison's birthday this year informed a waiting nation about many divergent matters, including the fact that the Sage of Menlo Park is impatient both of the niceties of grammar and of silly questions.

Edison doesn't hesitate to say "he don't," is sure Hoover's administration will be prosperous, sees dangers in stock speculation, thinks $24,000,000 not too much to spend on prohibition, favors a navy to equal England's, doubts the likelihood of eliminating static, says municipalities should regulate but not operate public utilities, has no interest in fishing, golf or tennis, and knows no one who is happy.

With his opinion on these subjects there will be those who will agree and who will disagree, but not violently. He approached a subject for vigorous controversy, however, when he suggested a vista of vast fields of golden rod destined to possible rubber production in time of need.

This suggestion will bring him the heartfelt enmity of an army of hay-fever sufferers, to whom an atmosphere filled with such pollen would be worse than the ravages of an invading army. They will eat fish for their country, but they decline to sneeze for it, even to please Edison.

BIG TREES IN DANGER

It gives the forest conservationist serious qualms to observe the dilatory and obstructive tactics of the national Senate with respect to the House bill for the purchase of the privately owned lands in Yosemite and other national parks. After the storm of protest directed against Senators Walsh and Wheeler because of their selfish pleas against the bill, few nature lovers dreamed that the Senate would uphold those legislators in their specious contention that it should not pass for the reason that they owned homes and grounds within Glacier Park and would lose them in case the confiscation proceedings were authorized by Congress.

This, however, is precisely what has happened, and the government's right to condemn the lands has been denied. Unless the Senate should withdraw its opposition to the plan of condemnation the national parks may be seriously marred and the entire program of park service be wrecked. Yosemite would suffer most of all, as its tall pines and redwoods are unmatched by the vegetation in other parks.

The emasculation of the House bill by the striking out of its vital and most valuable clause places the Yosemite trees again in grave danger, as they are threatened by their owners with immediate destruction. Senator Smoot has suggested an amendment that the condemnation clause be reinstated in the bill, but made to apply to Yosemite only. Upon this amendment the Senate conferees have been unable to agree, it being argued, with a certain degree of justice, that the proposed act should apply to all the national parks.

Here is a tragic condition. The long fight for government acquisition of these lands before the lumber companies finish their work of felling these noble tree was within sight of final victory when the selfish Senators from Montana blocked the bill. As the New York Times says, "The question narrows itself down to whether we shall have a privileged class who may own land in our national parks, or whether such lands shall be bought by the government and placed under the same regulations as the rest of the parks, with special privileges for none."

But there is another question, equally important: Why, in the names of the framers of the Constitution, should the Senate listen for a moment to the plea of any member who so obviously plays the part of dog in the manger as Senator Walsh, aided and abetted by Senator Wheeler, has played it?

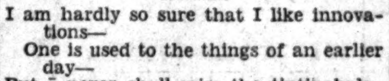

THERE'S A GOOD TIME COMING

By James J. Montague

Milk will soon be delivered in noiseless paper containers

I am hardly so sure that I like innovations—
One is used to the things of an earlier day—
But I never shall miss the tintinabulations
Which the milk bottles made at the dawning of day.
For rather more years that I quite care to number,
Clear back to the time of the measles and croup,
I've been rudely and ruthlessly wakened from slumber
By the rattle of milk bottles down on the stoop.

The clashing of bottles,
The crashing of bottles,
The smashing of bottles,
Down there on the stoop!

Especially now, when insomnia holds me
In its demon embrace till along about four,
I know that when sleep in its mantle enfolds me
Those confounded bottles will rattle once more.
And as well might an elderly person endeavor
To doze through the noise of a cavalry troop,
And so I'll rejoice when they banish forever
Those phials of malignity down on the stoop.

Those loud clashing bottles,
Those oft smashing bottles,
Those sleep-smashing bottles,
Down there on the stoop!

(Copyright, 1929, by the Bell Syndicate, Inc.)

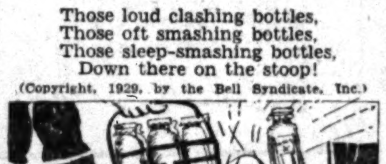

LETTERS TO The Times

[Name and address of writer must accompany all letters for this column. Letters of a personal nature or involving contentious religious questions are not acceptable.]

Boys' Aviation School

HOLLYWOOD, Feb. 6.—[To the Editor of The Times:] Will you please convey to The Times my thanks and appreciation for its kindness and interest in giving the boys of Los Angeles the splendid opportunity of studying the airplane in its Aviation School for Boys? I spoke to several mothers at the air meet, and everyone expressed her sincere appreciation of the school, and the advantages it had given her boy.

My son Walford was very enthusiastic about joining the school, and the instruction he received and the interesting lectures he heard will always be valued by him.

Like so many boys of today, Walford has been interested in airplanes, but knew nothing of their actual construction, so owes the successful completion of his Fokker model, and the winning of the beautiful Western Air Express trophy, to the instruction given through the Times Aviation School.

ELSIE V. SWANSON.

The Dangerous Question

SAN BERNARDINO, Feb. 10.—[To the Editor of The Times:] I have just finished reading with interest and approval your doubled-columned article in today's Times, "Well, What of It?"

You published in your paper during the last political campaign an article giving the history of Tammany. It is my recollection that this article quoted Boss Tweed as saying when he was being accused by those in favor of decency in governmental affairs of being guilty of wrong-doing in office, "Well, what are you going to do about it?" When the committee of citizens appointed to investigate and make decision met and decided to have Mr. Tweed indicted and tried, in answer to his question the committee informed him that that is what they were going to do about it.

I wish to commend you for your course and congratulate you on the results.

U. S. BATEMAN.

Payment of Alimony

LOS ANGELES, Feb. 8.—[To the Editor of The Times:] In reading the Thursday morning issue (February 7, 1929) of the Los Angeles Times, I notice an article entitled "Alimony Scored by Court" written by Alimony Judge Gemmil, in which he declared that alimony merely acts as an incentive to divorce. The women feel that all they have to do is to go to court and ask it to give them money and they can make men pay for the rest of their lives.

Alimony was described by Judge Gemmil as the greatest curse in America. Now I comment that it is and I congratulate the judge. Men and women citizens—if we realize what the present law means, let us get behind Judge Gemmil of Chicago and send copies of his article to your Legislatures. If this law is changed not only will it save billions of dollars, but also hundreds and thousands of homes from being wrecked.

If a woman knows that there is no alimony she will not marry a man unless she really likes him, and when she does marry him she is not apt to break up the home and send the man to dispartism and wreck her own life. Aren't there bad men who cause the breaking up of homes? Certainly there are—but it is the woman's own lookout if she stays with that kind.

J. STANFIELD.

THE SINGING TOWER

BY WYNONAH B. JOHNSON

President Coolidge has just visited Florida on a mission unique and tender—to accept the Singing Tower in the name of the American people. Built in a large park given over to the birds as a sanctuary, by the side of Mountain Lake, artists have constructed the beautiful bell tower for Edward W. Bok, as a memorial to his parents. A famous bell player from Belgium has been imported to play daily concerts on the beautifully toned bells which were specially made in a famous old bell foundry in England, at a cost of many thousands of dollars. There are sixty-one of these bells, ranging from tiny silvery ones to a giant bell weighing 23,000 pounds.

What a splendid memorial this will be—a safe haven for birds, and a place of lovely chimes and strains for music lovers, the gift of a famous man who came as a poor boy from Holland many years ago. Mr. Bok imported more than the bells and their player—he sent back to England for nightingales, to live in his sanctuary, and from the South Seas many brightly colored flamingoes have been sent him, in an effort to restock Florida with these beautiful birds for which the State was named "The Flamingo State."

Struggling With His A, B, C's

At Broussa a Turkish captain has been sentenced to a year's hard labor for opposing the new alphabet introduced by Mustapha Kemal, who is personally superintending the education of the people in Angora. Lessons in reading and writing what is practically a new language, since Latin characters have superseded the Arabic, are to be compulsory for men, women and children.

A bill is to be introduced into the Turkish Parliament making the revised language obligatory in all parts of the country, and providing heavy penalties for the employment of other tongues.

MR. SEE SPEAKS OUT

BY ALMA WHITAKER

We should know more about Alonzo B. See. He must be a man among men. He is of New York and greatly agitated about the ills of modern education. Wherefore, his recently published book speaks out.

One chapter is devoted to women. He begins by quoting, "Let the wife be subject to her husband; let the wife obey the husband; for this is well pleasing in the sight of the Lord." He deplores that the word "obey" is omitted from the marriage service, "since women are born to obey, since women are born to be ruled."

After that he is down on mothers. Fathers should protect children from mothers. They should also "make their girls obey them absolutely, and wait on them in every particular." As for the boys, "there is nothing in a woman's mind that answers to the requirements of a boy's mind in its development; while her mentality—the little she has—can never be of any help to him in his mental growth." Phew! "When," asks Alonzo, will the fathers learn that they should take the control of the children out of the mothers' hands, and bring them up aright? When will the fathers learn that it is their duty to rescue the children from their mothers, even from earliest infancy, so that children's minds may remain intact?"

Oh, I do wish Alonzo would come West and tell it all from, say, the Friday Morning Club platform, instead of, as he has, having it "printed privately."

For instance, "No one can hear a woman speak from a platform on politics, industrial questions, schools or any other subject that requires reasoning capacity . . . without seeing at once that she is dabbling in a subject for which Nature never fitted her intellectually."

And again, "Because women lack stability the vote should be taken away from them at once . . . and no woman should ever again be elected or appointed to a political office." And "Men are superior and should be reverenced. . . ."

His contempt for women writers is colossal. "All the filthiest books are written by women, and read exclusively by women." "It is impossible to overestimate the harm women writers are doing. . . ."

"There should be an end to all this talk about the goodness of women. It is not true. Men are better than women. They are more truthful than women. They are not deceitful like women. They are not quarrelsome like women. . . . Men are better than women in all the essentials of good breeding" . . . so young husbands are advised to start training their wives at once . . . kindly but firmly. Women are not entitled to respect—just because they are women.

And women teachers! "Women have but scant capacity for imparting the little knowledge they are capable of acquiring . . . women are abnormal when leading, normal when led."

So now, brothers, here's your chance. Alonzo stands ready to rescue you from oncoming matriarchy, if you will only march behind his banner. You know you all agree with him. Say, if you men won't pay any attention to the dear fellow, we women will have to take him up. It was, in fact, an admiring woman friend who pressed Alonzo to send me a copy of this book . . . so that somebody somewhere, if only a distasteful woman writer, would show a little interest.

WHERE CAN I LEARN?

BY LOUISE L. TEMPLE

[Prepared in co-operation with the Los Angeles evening high schools. Questions concerning free evening classes will be answered if stamped addressed envelope is inclosed. Address: Louise L. Temple, care of The Times.]

EVERY-DAY LAW

"Ignorance of the law is no excuse," says the judge; so the Central Evening High School, 469 North Hill street, has organized a class in commercial law. The class meets Tuesday and Thursday evenings from 7 to 9. Instruction is free. The text book is loaned free, but students are asked to deposit $1, to insure the book's return. Upon its return in good condition, the $1 is given back to the student.

The instructor is Clive W. Johnson, a graduate of the Harvard Law School, who has practiced law for a number of years, both in the East and in California.

Clive Johnson understands the daily needs of the average citizen who tries to be law-abiding; for he had experience, while in Boston, with the Legal Aid Society, an organization which offers legal aid to those who cannot afford legal help.

Persons unable to attend the class are privileged to send to it inquiries by mail, provided a stamped return-addressed envelope is inclosed.

SUSPENDERS

We've always been conservative,
And never in our life did give
A snap for innovations;
Our lingerie dates back to when
No B.V.D.'s were in our ken,
And galluses were worn by men
In high or lowly stations.
And since a famous movie star
Has up and said suspenders are
A prime consideration,
And careful men will put no trust
In belts that sag (or may be bust)
As vest and trousers always must
Form an amalgamation,
We feel we've done just as we should,
As belts and us, well, never could
In harmony comingle;
So we ignored fashion's decree,
And let our proud periphery
Just bulge and bulge unhampered free
Of any fool surcingle.

E. L. AULTMAN.

Colima Shades Gill in Star Bout at Olympic

WHY NOT JUST SEND SOME PICTURES OF YOURSELF?
ONE OF LOU DARO'S RASTLERS WHO WANTS TO SEND OUT SOME COMIC VALENTINES BUT DOESN'T KNOW WHAT TO SEND.

SPORTS
Los Angeles Times

TODAYS PATHETIC HERO.
HOLD DOUT, ONE OF THE FEW BASEBALL PLAYERS WHO HASN'T AS YET SIGNED HIS 1929 CONTRACT.
I DIDN'T GET ANY TO SIGN!
CRIKE RUSSELL

WEDNESDAY MORNING, FEBRUARY 13, 1929. C

TILDEN HUMBLED BY VAN RYN IN STRAIGHT SETS

WHITTIER IDOL WINS DECISION

[illegible] Ring Show Attended by Capacity Crowd

Baby Sal Kayoes Mancillas in Third Round

Taylor Loses Game Battle to Ernie Owens

BY PAUL LOWRY

[illegible] Gill, a slightly bald old [illegible] from Pennsylvania, came to [illegible] with memories of the days when he was whaling Mickey Walker, Jack Delaney, Paul Berlenbach and others about the ring, and gave Bert Colima the merry time of his Mexican life at the Olympic last night.

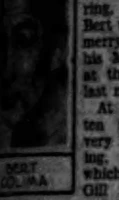
BERT COLIMA

At the end of ten rounds of very brisk milling, during which time Mr. Gill was rude enough to keep [illegible] Mr. Colima fighting out of the [illegible], Referee Benny Whitman [illegible] up in all his manly glory or what was left of it and hoisted Mr. Colima's hand.

This verdict was perfectly O.K. with the packed Mexican gallery which was on hand to cheer on Mr. Colima for better or for worse, but it was hooted rather [illegible] by the patrons who sat in the seats of the [illegible].

However, none of the seconds [illegible] forward to question the [illegible] award which Mr. Whitman handed down as was the case last [illegible] when Joey Greenberg got a [illegible] in the nose for his inquisitive [illegible] toward Mr. Abe Roth, and the cash customers were denied the always interesting spectacle of a "extra bout."

Although [illegible] less for the

(Continued on Page 2, Column 3)

HOW'S THIS FOR VARIETY IN CALIFORNIA WINTER SPORTS?

Over a thirty-two-mile course between Truckee and Tahoe Tavern at Lake Tahoe the first Sierra dog derby was concluded yesterday. On the Salton Sea—200 feet below sea level—races were staged by the Southern California Outboard Association last Sunday in which a new world's record for five miles was established. The two sports are about as different as the poles but then so is the weather. The dog photo was taken by the Associated Press and shows Fred Printz setting a fast pace on the first thirty-two-mile lap. The photo of the Salton Sea race was taken by Ray Chapin for the Eyre Powell Press Service. It shows the start of the five-mile race with the Streak (the record breaker) in the lead, with the Seagull in the foreground.

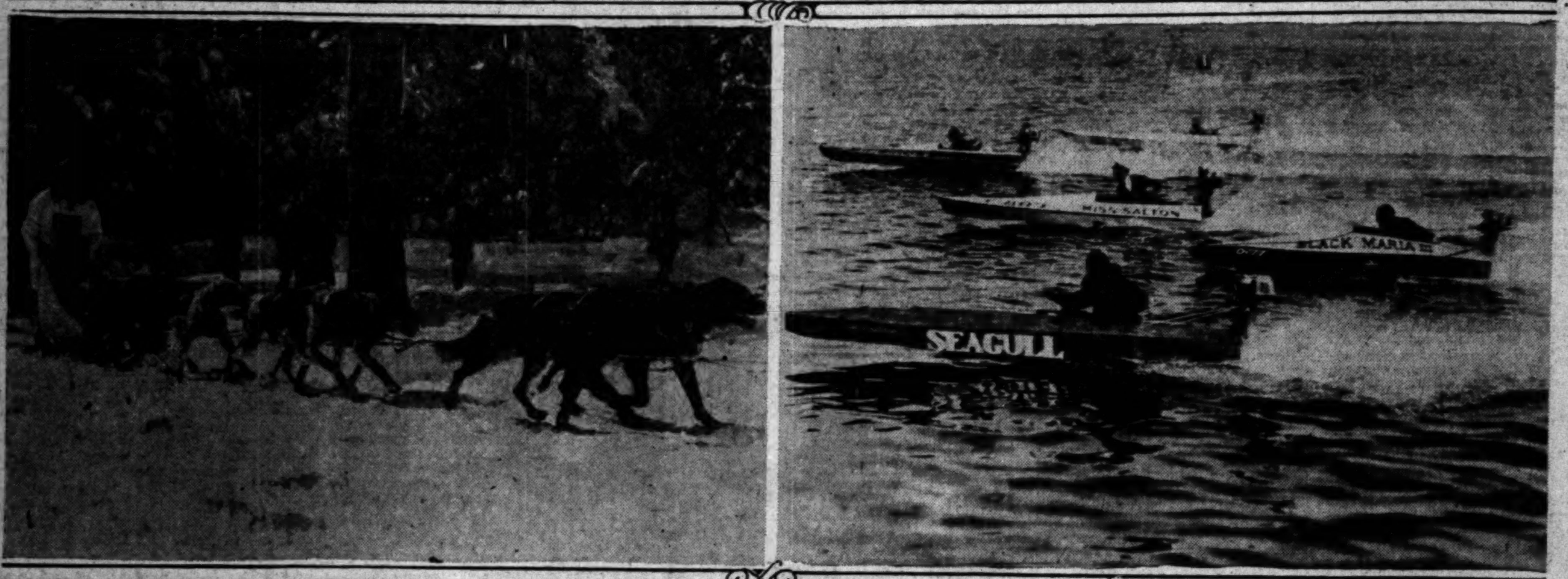

BIG BILL BOWS TO YOUNG STAR

Veteran Proves Easy Victim by 6-1, 6-4, 6-2 Scores

New Net Sensation Captures Heights Casino Finals

Van Ryn, Hall Also Triumph Over Tilden, Hunter

NEW YORK, Feb. 12. (AP)—John Van Ryn of Orange, N. J., made himself the sensation of the new tennis season today by defeating Bill Tilden in three straight sets in the final of the heights Casino indoor invitation tournament. The scores were 6-1, 6-4, 6-2.

BILL TILDEN

As the former Princeton captain yesterday eliminated Francis T. Hunter in the semifinals, he now has accomplished the remarkable feat of conquering the country's second and first ranking players on successive days. Van Ryn himself is ranked as No. 6.

For this young athlete, just returned from two months of play in Southern California, Tilden proved considerably easier than Hunter, who was beaten in two sets out of three in an uphill battle.

Van Ryn, with his partner, J. Gilbert Hall of Orange, recent winner of the Canadian championship, added more laurels to his wreath later in the afternoon by winning the doubles final from Tilden and Hunter in a hard four-set match. The scores were 6-2, 9-7, 4-6, 7-5.

Playing almost exclusively a backcourt game, Tilden found himself on the run at the very outset before a hard-hitting all-court attack of bewildering versatility. While his own shots occasionally

(Continued on Page 3, Column 1)

PRINTZ'S MUSHER TEAM WINS SIERRA DOG DERBY

TRUCKEE, Feb. 12. (AP)—Trotting easily behind his seven Irish setters, Fred Printz of Portland, Or., racing for Nevada county, crossed the finish line fifteen minutes ahead of the field today to win California's first annual Sierra dog derby and a $3000 prize.

It was Printz's third victory during the running of the derby, the Portland driver having won both previous heats over the thirty-two-mile course.

Scotty Allan, founder of the Alaska sweepstakes, driving for Tahoe Tavern, sent his team of malamutes over the mark to take second place, nosing out Roy Stover, McCall (Idaho) driver, by 1m. 24s. The picturesque Klondike musher drove the three-day course in 9h. 9m. and 18s., thirty minutes and one second longer than it took Printz, the victor, whose elapsed time was 8h. 39m. and 17s.

Horemans in Billiard Win

NEW YORK, Feb. 12. (AP)—Edouard Horemans of Belgium, making his final appearance as defending champion in the world 18.2 billiard championship tournament, tonight defeated Eric Hagenlacher of Germany, 400 to 315. The match lasted twenty innings.

The inning scores:

Horemans—7, 0, 8, 17, 0, 1, 1, 6, 27, 0, 22, 38, 6, 41, 8, 3, 4, 131, 51, 29—400.
Hagenlacher—5, 0, 62, 33, 15, 1, 0, 92, 8, 23, 26, 1, 1, 4, 6, 1, 22, 9, 6—315.
High runs—Horemans, 131; Hagenlacher, 92.
Averages—Horemans, 20; Hagenlacher, 16 11-19.

In the afternoon match Jake Schaefer of Chicago won from Kinrey Matsuyama of Japan by 400 to 331 in eighteen innings.

The inning scores:

Schaefer—2, 7, 10, 7, 9, 2, 17, 24, 0, 54, 182, 2, 1, 19, 8, 1, 3, 52—400.
Matsuyama—120, 19, 31, 1, 40, 2, 29, 0, 0, 4, 1, 6, 15, 9, 55, 5, 0—331.
High runs—Schaefer, 182; Matsuyama, 120.
Averages—Schaefer, 22 4-18; Matsuyama, 19 8-17.

LA BARBA TO FACE GRAHAM FOR "BANTAMWEIGHT TITLE" IN AUSTRALIAN RING BATTLE

SYDNEY (Australia) Feb. 12. (AP) Sydney Stadiums, Limited, boxing promoters, announced today the acceptance of terms by Bushy Graham to fight Fidel La Barba here in an all-American bout for the world's bantamweight championship. It is understood Graham will receive £4000 for the match.

FIDEL LA BARBA

No fighter now is generally recognized as world's bantamweight champion. Graham, veteran Utica (N. Y.) boxer, is accepted in New York as having the best claim to the 118-pound crown since Bud Taylor of Terre Haute, formerly the recognized title-holder, outgrew this division.

La Barba retired as flyweight champion to enter Stanford University in September, 1927. He married Mrs. Marion De Beck, former wife of the cartoonist, in San Francisco last March.

La Barba sailed with his bride for Australia in November. In two fights there he knocked out MacAllister in four rounds and scored a victory on points in fifteen rounds over Willie Smith, South African bantamweight.

NO TITLE, NO FIGHT HERE

Fidel La Barba was to have met Bushy Graham in this city last fall for the so-called world's bantamweight championship, but the bout came a cropper when it was discovered that the New York Boxing Commission did not recognize Graham as the title-holder.

Graham had signed with the Olympic management for a guarantee of $15,000 to defend his "title" against La Barba, but when he failed to produce a clear claim to the crown the match was called off by Promoter Jack Doyle.

There has been no recognized champion since Bud Taylor outgrew the division and refused to make the weight, the National Boxing Association declaring his title vacated.

Walker Must Post $25,000

PROVIDENCE (R. I.) Feb. 12. (AP)—Mickey Walker, world middleweight champion, must post a $25,000 forfeit to defend his title against Ace Hudkins in Las Vegas, Nev., on July 4, before he will be allowed by the National Boxing Association to meet Tommy Loughran, light-heavyweight champion, in Chicago, Edward C. Foster, chairman of the championship committee of the N.B.A., announced here tonight.

WILLIAMS WINS TWICE OVER PICKED TEAM OF SPRINTERS

PHILADELPHIA, Feb. 12. (AP)—Percy Williams of Canada dashed to new glories tonight and Paavo Nurmi of Finland gained a hollow victory in two of the big feature events of a colorful international track and field program at the Meadowbrook A.C. games.

PAAVO NURMI

While Williams again whipped the pick of America's dash men and in doing so was credited with traveling forty-five yards in faster time than it is known ever to have been done before, Paavo, strained and laboring, could negotiate the 3000-meter route in no better time than 8m. 38 5-10s., which is more than sixteen seconds behind his own world record.

In addition to Williams's 4 9-10s. for forty-five yards, which has no equal on the record books, two other phenomenal performances, which are called records although at unusual distances, marked the evening. Both were made in the fifty-yard high hurdles.

Weems Baskin of the New York A.C. accounted for the first in the second heat when he topped the sticks in 6 5-10s. and in beating Sol Furth of New York University in the final he equaled the record time of 6 3-5s. made in 1924.

The standard which Williams was given credit for beating twice was 5 1-5s., which has stood since 1904.

(Continued on Page 2, Column 3)

BUNION DERBY PLANS MADE

SPRINGFIELD (Mo.) Feb. 12. (Exclusive)—Definite announcement that C. C. Pyle's cross-country "bunion derby" will be run over United States Highway No. 66 from New York to Los Angeles, via Chicago and St. Louis was made today when the Chamber of Commerce signed an agreement to entertain the runners on the night of April 20.

The race will start on Easter Sunday, March 31, in New York City, and end in Los Angeles several weeks later. The runners this year will compete for $75,000 in prizes but will have to pay their own expenses. Last year the expense of "boarding" an army of marathoners caused Pyle to lose approximately $100,000, he said.

MARTY KRUG PUTS ANGELS THROUGH STIFF WORKOUT

BY BOB RAY

If there aren't plenty of aching muscles among our ambitious Angels today it certainly will not be the fault of Martin John Krug, the Stuttgart strategist, who sent the Seraphs through two hours of earnest endeavor yesterday at Wrigley Field.

WALTER BERGER.

For their second day's program of spring training, Krug had the twenty-seven Angels go through the works — batting practice, relay races, plain and fancy running, and even infield practice being indulged in by the Cherub athletes.

Walter Berger joined the Angels for yesterday's workout and looked right at home around first base, where Krug had him performing during the infield practice. Marty was enthusiastic over Berger's performance around the initial sack and is more confident than ever that the husky slugger has the makings of a star first-sacker. Berger has been working out during the winter and showed that he has his eye on the ball by slapping out a flock of torrid drives during the batting practice.

The Seraph skipper also noted with pleasure that Ray Jacobs's doubtful ankle isn't giving the hard-hitting infielder a bit of trouble this spring. Jake is dashing hither and thither without favoring the ankle, which was broken almost two years

(Continued on Page 3, Column 4)

TROJAN FROSH VICTORS AS FAIRFAX MILER SPARKLES

The Trojan frosh defeated Fairfax High School, 71 2-3 to 32 1-3, in a practice meet on Bovard Field yesterday, but it was the Colonial athletes who furnished all the excitement of the day. Coach Hal Lovejoy, former Trojan half-miler, uncovered a couple of athletes who will give anybody and everybody in the Minor City League all kinds of competition when the time comes.

DEAN CROMWELL

The sensation of the day was young Herb Carlson, an unknown, who ran the first mile of his career yesterday and galloped it in 4m. 47 2-5s. for a new school record. Cliff Halstead, former Sacramento High star, won the event for the frosh but it was Carlson who got all the cheers. Two weeks ago Lovejoy was looking over some of his gym classes and spying a barrel-chested young man demanded to know why he wasn't out for track. The youth admitted he had done some athletics but it was all tennis, he being the minor league champion these past two years and a semifinalist in the recent city championships.

Lovejoy induced him to report for track and with a week's training he won the 3-4-mile event in the interclass meet.

(Continued on Page 3, Column 3)

PACIFIC BATTLE FLEET NET SQUAD BEATS ATLANTIC TEAM

BY LIEUT. A. A. AGETON, U.S.N.

ABOARD U.S.S. IDAHO (Panama) Feb. 12. (Via Naval Radio) Battle fleet athletes continued their fight to bring the all-Navy sports crown to the Pacific armada today when the officers' tennis team made a clean sweep over the best players of the scouting fleet, from the Atlantic, in the United States fleet finals. The results:

Singles: Lyman (West Virginia) defeated Young (Arkansas;) Huff (California) defeated Wright (Concord;) McCue (Arizona) defeated McClung (Texas;) Shoup (McCawley) defeated Mullaly (Concord.)

Doubles: Simard (California) and Lyman (West Virginia) defeated Train and Walker (Utah;) Huff (California) and McCue (Arizona) defeated Wright (Concord) and Young (scouting fleet;) Reynolds and Doyle (battle fleet) defeated McClung and Burzynski (Texas.)

The Bay of Panama is dotted daily during the fleet's at anchor periods with scores of white-winged sailing launches as the picked small-boat sailors from each ship practice for the fleet sailing regatta, sailed on the 23rd inst., for the Los Angeles Times trophy, emblematic of all-Navy sailing supremacy. The all-Navy golf championship, for officers, will be decided on the 16th inst. and the baseball finals from the 16th to 18th inst.

SHARKEY GOES THROUGH STRENUOUS TRAINING

MIAMI BEACH (Fla.) Feb. 12. (AP) While Young Stribling angled in Everglades waters today, Jack Sharkey enjoyed a strenuous round of training.

Avoiding a threatened rain squall, the Boston ex-sailor began his workout an hour ahead of schedule in preparation for his contest with Stribling in Flamingo Park Arena the night of the 27th inst. He sparred one round each with Paul Hoffman, Pat McCarthy and John Grosso.

Sharkey added to his activity a round of jabbing at the light bag, skipped the rope a round, shadow-boxed another, and then worked on the heavy bag. The day's work was tapered off with a setting-up exercise.

B. H. Dyas Co.
"Two Stores to Serve You"

Grass is Greener---

MEANING GOLFING DAYS WILL SOON BE IN FULL SWING. WHY NOT INVEST IN A FEW NEW, GAME-IMPROVING CLUBS NOW?

A MacGregor "Premier" Will Improve Your Game

A new club and worthy member of the MacGregor family—the Premier, driver, brassie or spoon. Full stream line design, scruloc inserts of Yardsmore inlay, solid brass back and keystone sole plates and colored steel shaft, all go to make this club the Premier.

—choose a matched set or single club—each 15.00.

BOTH STORES—LOWER STREET FLOOR

SEVENTH AT OLIVE HOLLYWOOD AT VINE

333.1 METERS KHJ 900 KILOCYCLES

—The—
CADILLAC
LA SALLE
SYNCRO-MESH TRANSMISSION

is the first real improvement made on the standard transmission since the inception of the automobile.

OPEN ... EVENINGS DON LEE SEVENTH AT BIXEL

California Distributor Cadillac & La Salle Motor Cars

491.5 METERS KFRC 610 KILOCYCLES

Jelliffe Wins Medal in Santa Monica District Midwinter Tournament With

MISS WRIGHT, MRS. LIFUR PLAY OFF AT LOS ANGELES

Champion and Finalist Meet Today for Midwinter Medal; Announce Dates for Local Open Classic

BY EDWARD LAWRENCE

W. L. (Bill) Jelliffe of the Girard Golf and Country Club, won the medal in the midwinter tournament of the Bay District, which was played over the Santa Monica Municipal Golf Course, with a 69. "Wild Bill" is again in tip-top golfing fettle and will be a favorite to win the championship.

First-round matches in eight flights are scheduled this week. A number of the 153 entrants tied for low net with scores of 68 or under, and they will play off for the net trophy on Sunday, March 3.

W. L. JELLIFFE.

The championship flight includes such well-known golfers as L. Perry Ferguson, secretary of the Southern California Golf Association; Floyd S. Sisk of Fox Hills; Bob Robinson and Jimmie Johns of Girard, and Frank Brokl, former midwestern star, who, with Oscar Oman, won the amateur-pro tournament at Long Beach in December.

Following are the pairings for all flights:

CHAMPIONSHIP FLIGHT

W. L. Jelliffe vs. Don Roth.
F. Schraeder vs. F. Smith.
F. Sisk vs. R. M. Covey.
P. Ferguson vs. N. C. Peterson.
C. Coleman vs. F. Gilbert.
N. H. Hardcastle vs. G. F. Montgomery.
Jimmie Johns vs. F. Darrow.
Bob Robinson vs. Paul Rooney.
O. P. Austin vs. E. W. Edwards.
F. Brokl vs. R. D. Kenmore.
D. C. Julian vs. K. Matsuo.
W. E. Joslyn vs. A. L. Bryant.
D. E. Wilcox vs. N. Nagar.
O. H. May vs. Larry Lorimer.
R. Greene vs. G. Ruggerio.
N. Dmitrick vs. George Arsneau.

SECOND FLIGHT

R. Miller (11) vs. Dr. G. W. Davidson.
Lou Krauss (8) vs. J. W. Pringle (10.)
Jack Dunn (7) vs. C. C. Hatch (8.)
L. R. York (10) vs. Al Carls (8.)
F. R. Dobrie (12) vs. R. R. Curry (10.)
W. C. DeLapp (12) vs. R. Hinicker (12.)
D. L. Lee (10) vs. N. O. Henry (10.)
N. Higashi (6) vs. Ed Ackerman (11.)

THIRD FLIGHT

F. Larson (8) vs. E. C. Ward (8.)
A. M. Stewart (12) vs. J. T. Dee (14.)
R. S. Wynne (12) vs. M. Lippman (12.)
W. J. Martin (12) vs. Charles Garman (12.)
N. Thurston (9) vs. W. K. Haley (11.)
J. A. Owens (14) vs. M. J. Ferguson (15.)
W. B. Smith (13) vs. Ralph Tobin (12.)
W. Hopkins (14) vs. M. Howe (13.)

FOURTH FLIGHT

N. Thomas (12) vs. J. Milloy (12.)
J. C. Pennell (13) vs. M. C. Trapp (13.)
W. J. Shoemaker (10) vs. W. Haas (14.)
R. E. Gruber (9) vs. R. Johnson (8.)
W. J. Preston (15) vs. E. C. Spencer (10.)
Joe Waugh (14) vs. T. Tetrick (15.)
C. G. Chambers (11) vs. H. Wagner (10.)
O. R. Fisher (9) vs. Doug Craine (9.)

FIFTH FLIGHT

G. A. Clarke (16) vs. J. S. Gillespie (16.)
R. P. White (16) vs. F. M. Foster (12.)
S. W. Gibb (14) vs. C. S. Allison (16.)
Bob Budinger (13) vs. M. M. Follansbee (13.)
W. C. Jones (16) vs. J. B. Linton (14.)
M. L. Joslyn (17) vs. F. Redman (12.)
W. Abel (16) vs. W. C. McNutt (17.)
J. Tokunaga (19) vs. Leo Pruden (14.)

SIXTH FLIGHT

R. Winder (18) vs. L. Turner (16.)
F. D. Macomber (14) vs. C. H. Richmond (18.)
F. Duba (23) vs. M. Naganatsu (20.)
E. A. Aull (18) vs. S. Oguri (18.)
M. Davies (15) vs. W. E. Mathews (18.)
L. Obert (17) vs. Bill Krug (18.)
Fred Schraeder (20) vs. R. Walker (18.)
G. Meyers (18) vs. T. Hayashi (18.)

SEVENTH FLIGHT

S. Crawford (18) vs. W. R. Reynolds (23.)
A. A. Redford (17) vs. Don Harrod (23.)
J. B. McCune (18) vs. F. R. Peterson (16.)
C. F. Sarver (23) vs. C. H. Ginter (19.)
S. D. Seamans (19) vs. J. R. Livengood (22.)
F. E. Harding (22) vs. L. Ahlstrom (23.)
Don Black (23) vs. A. Sawyer (23.)
H. Allen (18) vs. J. L. Scott (18.)

EIGHTH FLIGHT

M. M. Finn (23) vs. E. B. Douglas (21.)
A. M. Wheeler (20) vs. D. J. Hinchey (23.)
F. E. Harrison (23) vs. bye.
W. Brier (23) vs. C. A. Horsfall (23.)
R. C. Cochrane (22) vs. Dr. C. J. Packard (18.)
Bye vs. Ted Brown (23.)
O. W. Kosky (23) vs. bye.
O. Cornett (23) vs. G. O. Hague (22.)

NONQUALIFIERS FLIGHT

G. Herr (5) vs. D. N. Stark (14.)
L. M. Coeltz (9) vs. bye.
George Dunderdale (10) vs. bye.
H. G. Henley (12) vs. C. Jennings (10.)
J. R. Tobin (10) vs. bye.
Bye vs. George Dufresne (12.)
George Basil (15) vs. bye.
L. M. Clancy (15) vs. R. O. Day (6.)

FEMININE STARS IN PLAY-OFF TODAY

Miss Kathleen Wright of Flintridge and Mrs. Gregg Lifur of Riviera, who battled last week for the midwinter championship at the Los Angeles Country Club with the former winning, 3 and 2, will play off for the medal trophy today over eighteen holes.

The two Southland stars tied for the medal with two brilliant 80's. Both golfers are playing very fine golf, and a close battle should result.

SUNSET FIELDS TOURNEY DRAWS LARGE FIELD

More than 300 golfers yesterday teed off in the "Pedigreed Pup" tournament at Sunset Fields. So much interest was manifested in this event that Manager Ralph Heath set 10 o'clock this morning as the time when the bogey would be drawn and the winning player declared.

However, there were a number of players whose net scores fell within the alloted space and it seemed certain that a tie would result. In this case the tie will be played off on handicaps set by the tournament committee.

E. E. More turned in the best score in the tournament, a fine 77. He played at scratch and is in a good way to win "Sunset Bogey" for himself. Duke Kahanamoku was too modest. To be on the safe side he took an 18 handicap and then proceeded to play the course in 82, giving him a net 64 and putting him far out of the running.

E. V. Weakley turned in a score of 83-7—76. E. Beckett turned in the same score. J. R. Hill shot an 83-14—69 and found himself out of the alloted space. S. Clarkson, 80-8—72 is in a good place to win.

LOS ANGELES "OPEN" DATES ANNOUNCED

Cliff Rawson, secretary-manager of the Los Angeles Junior Chamber of Commerce, yesterday made the following announcements in a letter:

"At the regular meeting of the board of directors of the Los Angeles Junior Chamber of Commerce held Tuesday, the 5th inst., approval was given of the dates set for the 1930 Los Angeles 'Open' golf tournament, January 10, 11, 12.

"Further action was taken in regard to the name of the tournament. Because of the commercial aspect which the $10,000 gives to the tournament and because of the predominance of money, not only in this but other tournaments for next winter season, it was voted to omit hereafter the $10,000 and to have it known from now on as the 'Annual Los Angeles Open.'"

"Although several contemplated changes for the good of the tournament were discussed, no official action was taken, upon the request of many of the communities on the Pacific Coast which will conduct "open" tournaments on the Pacific Coast next December, January and February. With the P.G.A. tournamen, to be held at Santa Barbara in December, it practically assures the presence of all noted golfers in the country for the fifth annual 'Los Angeles "Open."'"

"I would like to correct an error which has been printed in the press on several occasions; namely, that the Los Angeles open broke even this year. Although approximately $9000 receipts were realized from the sportsmen's banquet, please understand that this money was distributed and appropriations made not only to golf but to polo, tennis and the boating activities of the Civic Regatta Association. There was an actual deficit on the golf tournament this year of approximately $3600, but we are glad to report that this deficit is about $2000 less than we have had to stand on any previous tournament.

"Very truly yours,
"CLIFF RAWSON,
"Secretary-manager, Los Angeles Junior Chamber of Commerce."

PROS STAGE ANNANDALE EXHIBITION SUNDAY

Another benefit exhibition for Chick Fraser is planned Sunday at the Annandale Country Club. Dr. Paul Hunter and George Von Elm will be paired against Fred Morrison, Midwick professional, and Willie I. Hunter of Montebello Park. The exhibition was arranged by Jack Malley, Annandale professional, who at one time was assistant to Fraser at Midwick.

HUNTER REMAINS AS PRO PRESIDENT

Willie I. Hunter of Montebello Park was re-elected president of the Southern California Professional Golfers' Association at a recent meeting. J. A. (Pat) Patterson will also serve another term as secretary. Lewis Scott of Hillcrest will replace Ed Dudley of Hollywood as vice-president and Fred Morrison of Midwick was elected to the board of directors.

CALIFORNIA CLUB TO ELECT OFFICERS

The annual election of officers at the California Country Club will be held at the clubhouse tonight.

The continual prexy, W. O. "Bill" Pryor, is the likely choice to remain in office. Pryor has proven a diligent worker around the club. Under his guidance as greens chairman bent grass greens have been installed in the past half year and are now in play with the exception of two.

Financial worries are now in the discard, according to reports from the club, there being but a small bond issue outstanding against the property. With the new greens and ground construction the members have cast aside all thought of accepting offers for their property for subdivision purposes at an enormous profit.

UPSETS FEATURE PLAY AT LOS ANGELES

Several upsets were registered in first-round matches at the Los Angeles Country Club, where the annual midwinter handicap tournament is now in progress. Chester S. Lyday, former secretary of the Southern California Golf Association, was defeated by W. Page, 1 up. Jack Mackey, brilliant young golfer, defaulted to Ira A. Marshall.

First-round results follow:

NORTH COURSE

Ira A. Marshall won from Jack Mackey by default.
B. J. Badham defeated F. Hughes, 4 and 3.
Dr. W. Brem won from H. L. Grace by default.
G. F. Black defeated E. J. Cutting, 1 up, 19 holes.
Clark Somers defeated R. J. Eichler, 5 and 4.
T. B. Crane won from L. S. Shonnard by default.
King Brown defeated H. P. Prince, 6 and 5.
W. Page defeated C. S. Lyday, 1 up.
T. W. Cookinham won from F. M. Burnham by default.
C. W. Riley won from E. N. Culver.
Dr. C. M. Benbrook won from J. W. Roberts by default.
W. W. Rogerson won from Dr. F. S. Hardin by default.
O. J. Johnson defeated J. Vittucci, 5 and 4.
Dr. A. J. Scholl defeated H. M. Bateman, 3 and 2.
M. L. Lasley won from E. A. Hawkins by default.
N. E. Mortimer won from J. T. Brennan by default.
M. C. Somers defeated G. M. Lewis, 3 and 2.
Frank Harwell defeated G. A. Duttenhofer, 7 and 6.
Dr. F. E. Holubek defeated Dr. T. R. McNab.
Leon V. Youngworth defeated Dr. M. Kelsey, 6 and 5.
H. M. Kice defeated L. H. Moore, 3 and 2.
E. R. Young won from A. Letts, Jr., default.
W. E. Compere defeated H. B. Brown, 6 and 5.
C. R. Jamison defeated R. F. Bailey, 5 and 4.
J. J. Quinn defeated E. J. Andrews, 1 up.
H. Kendrick defeated Bert Honey, 3 and 2.
A. G. Kane defeated C. I. Parker, 4 and 3.
H. B. Brown, Jr., defeated C. L. Peck, 2 and 1.
E. T. Sherer defeated R. H. Oakley, 2 and 1.
A. H. Honey won from H. J. Schoder, default.
E. E. Dugue won from A. J. Verheyen, default.
F. W. Clark won from J. A. Fesler, default.

SOUTH COURSE

F. I. Morris won from N. F. Jahn, default.
L. D. Dimm defeated B. P. Weston, 1 up, 19 holes.
C. W. Grant won from bye.
B. G. Richardson defeated C. F. Mason.
J. Walter Burns defeated W. W. Whitecotton, 19 holes.
R. J. McHugh won from bye.
Dr. W. H. Kiser won from L. R. Martineau by default.
Dr. C. O. Toland defeated Jack Hyland, 1 up.
B. H. Grigsby defeated E. Hervey, 3 and 2.
H. A. de Wit defeated B. R. Wallace, 1 up.
H. W. Harrison won from bye.
J. L. Knorpp won from C. F. Stern, default.
F. W. Ashton won from R. F. Hayden by default.
H. K. Huntsberger won from bye.
G. M. Thomas defeated O. G. Brice, 3 and 2.
Dr. C. R. Browson defeated E. A. Kesley, 2 and 1.
E. K. Sheahan won from W. Clum, default.
C. T. Hoag defeated I. H. Prince, 5 and 4.
A. Shore won from bye.
G. W. Jones defeated H. L. Deardorff, 2 and 1.
W. Burr won from W. S. Johns, default.
G. A. Hart won from E. R. Kibler, default.
L. E. Spear won from R. A. Broomfield, Jr., default.
W. H. Daum won from J. M. Williams, default.
E. J. Bowen won from D. Barry, default.
R. G. Dilfer won from bye.
W. M. Lens defeated F. H. Freeman, 1 up.
J. A. Fesler, Jr., defeated J. O. Sword, 1 up.
C. L. Humphreys won from bye.
L. L. Duque won from W. M. Brunswig, default.
Dr. N. W. Goodman won from A. L. Gude, Jr., 1 up, 19 holes.

Winston Guest Will Arrive for Play

Winston Guest, second ranking American polo star, will arrive here today for the high goal event, which is to start at the Midwick Country Club Sunday. Guest has a nine-goal handicap, second only to Tommy Hitchcock, who is the only ten-handicap man in the world. Guest, who will play with the Eastcot team in the tournament, will be welcomed by Carleton Burke and a committee of local polo players. He has been playing in the recent Del Monte tournament.

WHITTIER IDOL WINS DECISION

(Continued from First Page)

privilege, as many people were on hand last night to see Colima in the main event as were on deck last week, when Tommy Loughran and Armand Emanuel were the attractions.

After Newell Miller of the Olympic management had eliminated the dead heads he figured up that 10,111 persons had paid $11,061.50 at 50 cents to $2 to see Colima win.

In other words, it was another sellout, and everybody got his money's worth.

After Gill had piled up an early round margin with a close quarter body attack, it took some determined stern chasing by the Mexican idol to make up the lost ground.

And it was not until the tenth round that he made up the arrears. He took a stiff right to the chin early in the final round, but from then on he came with a vengeance, flinging home vicious left-hooks to the chin and short, sharp rights to the face.

Both boys came in weighing 159 pounds apiece.

The semi-wind-up, also scheduled for ten rounds, went less than three.

After winning the first two sessions Mancillas was cocked on the chin with a terrific right early in the third heat. He fell flat on his face, and although he struggled hard he was unable to rise at the count of ten.

Sal showed all of his old punching power, but was a mark for Mancillas's lefts in the first two rounds.

Bill Thayer, a newcomer, surprised a lot of folks by sticking ten rounds with Ernie Owens and more than held his own with a straight left most of the way.

Leslie Ostrom defeated Chief Robbins in four rounds, and Pal Shoaf won from Joe Valarde.

In line with the Attorney-General's ruling that the Boxing Commission has no license to appoint judges, Referee Benny Whitman was on "his own."

WILLIAMS COPS TWIN VICTORY

(Continued from First Page)

when it was set in Chicago by two sprinters on the same day. There was some doubt about the performance, however, as it appeared that the distance was short. Williams's times were 4 9-10s. and 5 1-10s.

Of the other outstanding features the Johnny Overton mile went to Leo Lermond in slow time and the Meadowbrook 660 to Fred Veit, of New York University in an upset that saw the severance of Bernie McCafferty's five-race winning streak.

MERCURY TOSSERS DEFEAT ALHAMBRA

Headed by Jack Ketchum, former U.C.L.A. casaba star, the Los Angeles Athletic Club basketball team defeated Alhambra last night by a 28-to-21 score. Ketchum was high-point man with 14 digits to his credit. The line-ups:

L.A.A.C. (28.)		Alhambra A.C. (21.)
Ketchum (14)	F.	Christensen (0)
Sucksdorf (4)	F.	David (6)
Jones (7)	C.	Fox (6)
DeMers (3)	G.	Wolford (9)
Lewis (0)	G.	Campbell (0)

SCORE BY HALVES

L.A.A.C.	11	17	—28
Alhambra A.C.	5	16	—21

MARCUS WHIPS AMADOR

PORTLAND (Or.) Feb. 12. (AP)—Joe Marcus of Portland, won a decision over Pedro Amador of Panama, after ten exciting rounds tonight.

COLLEGE BASKETBALL

Wisconsin, 48; Bradley Tech, 32.
Oklahoma A. & M. College, 32; Phillips U. of Enid, 47.
Dan'el Baker, 48; Abilene Christian College, 39.
Texas Tech, 82; Sul Ross, 13.
St. Charles, 44; Utah Aggies, 34.

ALL BUT TWO YANKEES SIGNED FOR CAMPAIGN

NEW YORK, Feb. 12. (AP)—Sufficient evidence today sifted through the wall of mystery surrounding the contract relations of the world's champions Yankees with their players to indicate that only two players are yet unsigned for the 1929 campaign.

Just who these two may be, Secretary Ed Barrow refused to reveal, but baseball writers guessed they are Ben Paschal, the North Carolina fly-chaser, and Bob Meusel, lanky California outfielder. The club has not yet received the signed document of Lyn Lary, Oakland (Cal.) recruit, but considers him in the fold on the face of dispatches.

The advance party of Giants, headed by Secretary Jim Tierney, departed today for San Antonio and the spring training siege. Four players in the party were Jack Cummings, catcher; Floyd Johnson and Curly Ogden, pitchers, and Johnny Kavanaugh, recruit outfielder from New York's "Gashouse" district.

HONOR MISS GLADMAN AT L. A. TENNIS CLUB

Miss Marjorie (Midge) Gladman was given an honorary membership in the Los Angeles Tennis Club yesterday as a reward for her remarkable record made last year. Last season, Miss Gladman, paired with Mrs. William M Henry, won the Del Monte Women's doubles title. Before her eastern tour Midge copped the Southern California women's singles title. In the East she won the Iowa State singles and doubles titles, Missouri Valley singles and doubles, the Tri-State singles, Western women's singles, and the Canadian singles and doubles. Miss Gladman was also runner-up in the Seabright Invitational singles, and the Pacific Southwest championship singles. Among others to fall before her racket are Mrs. Charlotte Chapin, Edith Cross, Alice Francis, and Mrs. Anna McCune Harper.

IGNATIUS BEAT ST. MARY'S

SAN FRANCISCO, Feb. 12. (AP)—St. Ignatius College basketball team tonight defeated St. Mary's, 28 to 16, at Kezar Stadium here.

HOLLYWOOD DEFEATS PASADENA, 40 TO 35

The Hollywood Athletic Club basketball team defeated the Pasadena club men, 40 to 35, last night. The score at half time favored Hollywood, 27 to 7. Schneider, Hollywood star, was high-point man with 25. The line-ups:

Hollywood A.C.		Pasadena A.C.
Kearney (8)	F.	Ruscher (2)
Schneider (25)	F.	Kerr (0)
Goodson (2)	C.	Currans (2)
Dorsey (4)	G.	Kacer (8)
Maynard (1)	G.	McMillan (13)

SCORE BY HALVES

Hollywood	27	13	—40
Pasadena	7	28	—35

CHAPLIN STUDIOS TRIUMPH

Scoring their second straight victory, the Chaplin studio defeated the R.K.O. basketeers 20-11, in a game played at Fairfax. Sandy, stellar guard of the Chaplin quintet, was high scorer of the game, ringing up eight points. Ruman starred for the Radio squad. The line-ups:

R.K.O.		Chaplin
De Grasse (C.)	F.	B. Davis (4)
McMichall (1)	F.	R. Davis (4)
Wilding	C.	McNeil (C.)
Ruman (4)	G.	McCarron (2)
Moulders (2)	G.	Sandy (8)

Referee—Ross Bowen.

Know What You Want Mashie to do

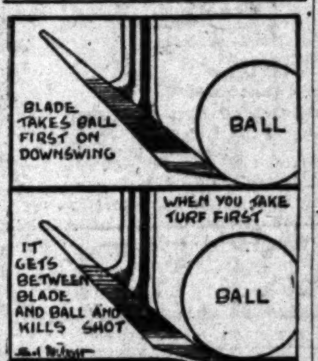
BLADE TAKES BALL FIRST ON DOWNSWING
BALL
WHEN YOU TAKE TURF FIRST
IT GETS BETWEEN BLADE AND BALL AND KILLS SHOT
BALL

BY SOL METZGER

About every sound golfer visualizes his shots before he plays them, even to the extent of calculating where the drive is to land or where the pitch is to drop. In big tournaments it's not uncommon to see the stars walk to a green and look it over before playing the approach. They do this to pick the spot they want the ball to alight on.

Every average player should know what he wants the blade of his mashie to do when striking the ball for a pitch. If he doesn't know he's just lucky if they drop right for him. Al Espinosa wants to have his mashie blade connect with the ball first on the downswing and then take the turf. In other words, as his blade is coming to the lowest arc of its swing, it must make contact as in the upper sketch.

If it doesn't, if its lower edge gets the turf first, a bit of that turf, a scalp just like the divot we get when we pitch right, is scraped off the ground and forced between the blade and ball. Naturally this sod acts as a cushion and softens the shot. Incidentally, when we strike back of a ball in this way the swing loses its force. So, keep in mind the upper picture of contact when you play your mashie. Tomorrow—more about Al Espinosa's mashie.

Good putting makes good golf. Write Sol Metzger, care of The Times, requesting his leaflet on putting. In writing, inclose stamped, addressed envelope.

JOHNNY DUNDEE WINS

NEW YORK, Feb. 12. (AP)—Johnny Dundee, veteran featherweight, outboxed Lou Moscowitz, New York youngster, to gain the decision in their ten-round bout at the New Lexon A.C., here tonight.

BEUM GETS MAIN EVENT IF HE THUMPS EIZMAN

If Harry Beum beats Sam Eizman in the semi-wind-up at the Hollywood American Legion stadium Friday night he may get a main event if George Blake will consent to let him go over the ten-round route. When Blake left for Australia he left orders with Jimmy Rafferty that Beum was not to be entered in any fight scheduled for more than six rounds. Blake considers Beum a good heavyweight prospect and he doesn't want to push him along too fast. Beum figures to beat Sam Eizman and there is a chance of him winning by a kayoe.

The main eventers are getting into condition. Chet Shandel has been picked to win from Tony Stabeneau of Buffalo. Shandel looks like a fellow who will get somewhere with the proper handling. Stabeneau ... fight fans call a ... he is plenty tough ... against Shandel ... the game. The first ... boys had ... Shandel, who ... He redeemed himself ... later by flattening Stabeneau.

A strong card of ... been arranged. ... heavyweight shot ... raiser. Eddie Plough ... Anderson are a pair of ... are making their first ... stadium. In the second ... middleweight shot ... very good boys in ... Jimmy Peterson. ... main events at Hollywood ... Boynton and Frankie ... junior welterweights, are in the ... cial event.

NORTHWESTERN SWIM TEAM BREAKS RECORD

EUGENE (Or.) Feb. 12. ... Northwestern University ... medley relay swimming ... tered the world's record ... event by more than two ... night in a dual meet ... which Northwestern won ... Northwestern's time ... The old record, held by ... Peterson and ... nois Athletic Club, ... Chicago in 1928, was ...

TROJAN MERMEN ...

The H.A.C. water ... the U.S.C. team last night ... time game at the L.A.A.C. ... score of 11 to 7. ... the Mercuries in the opener ...

DUTCH MASTERS

REG. U. S. PAT. OFF.

SMOKE TALKS
by the DUTCH MASTERS

Regent
15c
Pacificos Foil
2 for 25c
DUTCH MASTERS
FINE AS ANY

Perfecto Foil
15c

FINE AS ANY IMPORTED CIGAR
Consolidated Cigar Corp., New York

The best political argument we heard during the late presidential campaign was pulled by Art Thompson. "Whichever party wins," said the philosophical Art, "I'll still be able to get a Dutch Masters for a dime."

When luck breaks against him the wise man simply sits down for a few minutes and makes the air blue. No, don't get us wrong. We mean blue with smoke from a good Dutch Masters.

A gentleman, who signs himself "A Dutch Masters Smoker," sends the following tribute to cigars and those who smoke them:

When there's trouble in the office,
Or a breakdown in the shop,
When every gear is slipping,
And the wheels of progress stop—
Who gets the S O S to come
And straighten out the place?
Some calm, unruffled fellow
With a cigar in his face.

Things haven't changed so much. In the old days, heap big chiefs discussed the affairs of their tribes over the peace pipe. These days when chiefs of the American business world get together there's always a box of good cigars on the table.

We have now performed our good deed for today. We have just introduced a man, who loves a good cigar, to Dutch Masters. But what is one good deed to so tireless a worker as ourselves? Allow us to perform another by introducing Dutch Masters to you.

Distributor: GLASER BROTHERS
1028 S. Wall Street, Los Angeles, Calif.

"Bud" Spence

ER IS HOPE IN SPRINTING

Expected to Give Stanford Battle

Shove to Star in Quarter-Mile

Out to Retain Collegiate Title

BY BUD SPENCER

AN RYN COPS TENNIS GLORY

(Continued from First Page)

BOXING
HOLLYWOOD LEGION STADIUM
FRIDAY NITE 8:30

Spencer Predicts Cards Will Repeat Track Victories

RABBIT PUNCHES

By PAUL LOWRY

WHY THE CHANGE?

THE Junior Chamber of Commerce announces the dates of the next $10,000 open and forthwith changes the name of the event to the Annual Los Angeles Open.

It was a Los Angeles open event in the first place—and has been for four years—so it's hard to see the rhyme or reason for any change at all. Dropping the dollar sign doesn't relieve the tournament of the professional aspect as stated by the chamber boys because it is a tournament by and for the golf pros pure and simple.

The suspicion therefore lurks that the boys changed the name merely because one or two other events are to be held in this section of the country next year which will outrank it as far as money value is concerned. Also that they wanted to get away from the suggestion that it might be a noble idea to raise the ante next year.

As for names the chamber boys can try out new ones if they want to, but they can never get away from the fact that it was their brain child—the Los Angeles $10,000 open—that paved the way for an annual crusade of the best professional players in the country to California shores. It was advertising for Southern California they wanted—and it's advertising they're getting year in and year out, thousands of dollars worth.

* * *

WHAT BANTAMWEIGHT TITLE?

EITHER Australian fight promoters are anxious to see Fidel La Barba tested to the limit or else they feel very generous toward Mr. Bushy Graham of Utica, N. Y.

The wires say Mr. Graham has been offered approximately $20,000 to defend his bantamweight title against La Barba at Sydney.

What bantamweight title?

Mr. Hayden Wadhams, matchmaker of the Olympic Auditorium, believed he had a so-called Graham-La Barba bout for the title all lined up last fall.

He had offered Graham $15,000 to defend his crown, when suddenly, he decided to investigate Graham's status in the East.

A wire from the secretary of the New York Boxing Commission brought Mr. Wadhams up with a jerk. "Graham not recognized as bantamweight champion here," it read, and then appeared a long list of names the New York commission considered the outstanding eligibles.

Needless to say, Mr. Graham didn't get his $15,000 here and there was no "title" fight.

* * *

NO MORE RIEGELS RUNS

WELL, it won't be long now before the Football Rules Committee makes it impossible for any other intrepid young souls to repeat Roy Riegels's famous New Year's Day run to his own goal line.

The boys meet in New York this week-end and if they accept the recommendation of the coaches made at New Orleans last fall they will pass a rule making it impossible for a defending team to run with a recovered fumble.

It's a good rule and will cover not only Riegels's case but those in which fumbles run back for scores often in the past have played too important a part in hard-fought games. The penalty has been too great, and the coaches seem to have come to an unanimous opinion on the subject.

* * *

A REAL NET FEAT

JOHN VAN RYN'S feat of beating Francis T. Hunter and big Bill Tilden on successive days is a feat that the former Princeton boy can crow about for a long time.

The fact that Van Ryn prepped long and earnestly on Southern California courts this winter may be forgotten in the course of time, but not his triumph over America's two outstanding tennis aces.

And letting Tilden—rusty or not—down with only seven games in three sets leaves little to the imagination.

TEX GOT GREATEST THRILL WHEN LUIS FIRPO KNOCKED DEMPSEY THROUGH ROPES

(This is the only autobiography of Tex Rickard. It was prepared exclusively for The Times and The North American Newspaper Alliance. Following is the thirty-second installment of the autobiography, which is appearing in daily chapters.)

BY TEX RICKARD

(In collaboration with Bozeman Bulger.)

Written exclusively for The Times and the North American Newspaper Alliance.

The greatest thrill I have had in my life was that round at the New York Polo Grounds fight when knockdowns between Dempsey and Firpo were so frequent that nobody was able to count them.

TEX RICKARD

And the greatest thrill of all was when the big hairy-chested South American actually knocked the American champion out of the ring, clear of the ropes and into the laps of newspaper men who were trying to describe over the wires what was going on.

This thrill was even greater than the sigh of satisfaction when Dempsey finally floored the Argentine giant and saved the championship.

When the knockout came the intensity of the excitement had slightly subsided. To this day I doubt if anybody knows just how many knockdowns were scored. For the newspaper men—even the coolest and most expert—to give a clear account of that battle as it progressed was almost impossible.

Never yet have I found a boxing enthusiast who did not say that was the greatest thrill of his life as a fight fan.

CAVE MAN TACTICS

The whole thing burst on the fans before they were prepared for it. Instead of trying each other out, proceeding cautiously, these two men waded into each other like cave men swinging stone axes. There was no fine art, no entertaining exhibition of skill. It was sock, sock, sock and the devail take the hindmost!

I had expected Firpo to put up a better fight than many others had predicted. I never dreamed of anything like that, though.

I know very well that I completely lost my bearings. Thrills came so hard and fast that there was no time for analysis. Right near me sat a veteran fight reporter. For an hour he had been pecking away on a small portable typewriter. Suddenly there came a knockdown. The fighter got up, and, swinging from his shoestrings, flattened his opponent. Again and again this was repeated.

Some say there seven distinct knockdowns. Others say more and others say less. I am of the opinion that nobody knows.

As if raised by some force beneath us the whole crowd was suddenly lifted to its feet. Two men landed on the somewhat rickety table on which the reporter had his typewriter. In a second the typewriter, bent and twisted, was hurled across the benches and beneath the ring. Men were walking on each other's heads and shoulders. The seconds were yelling and howling.

In what is the regular press box of the Polo Grounds we had seated a number of the extra newspaper men—writers for whom there was no space immediately at the ringside. I happened to glance over the way.

There are some who insist to this day that Dempsey was pushed out of the ring. Others say he was hit a terrific blow that actually lifted him off his feet and over the ropes. I am inclined to lean to the latter opinion, especially after my talk with Jack Dempsey. There is no doubt about Dempsey having been hit.

QUESTION UNSETTLED

For years to come I suppose the argument will continue whether Dempsey got back into the ring himself or whether he was assisted by newspaper men into whose laps he had fallen. The Firpo adherents say that Dempsey should have been disqualified because he didn't get back into the ring without assistance. I give it up. I don't know. What's more, I don't think anybody else knows. I do know that Dempsey scrambled back and immediately started socking again. Dempsey himself has no clear idea of how he got back. To him the rest of the fight was a blur, perhaps even the victory.

I have not Dempsey's word for it—that he did not know he had won the fight until told about it in the dressing-room—but I understand that a newspaper man was present when one of Dempsey's seconds remarked, patting the champion on the back:

"Boy, that was a fight!"

The dazed champion is said to have asked his second: "Who won?"

According to the story Dempsey had a kind of half-conscious feeling that the championship was slipping away as he took that header out of the ring. It is said that he fought instinctively and that he was still uncertain about things when it was all over.

This I regard as the best evidence in the world that Jack Dempsey was the greatest fighting man of his size history has ever known. Not only is he a clever fighter, but he is an instinctive fighter. Even with his mind in a blur he goes right on through the mechanical motions. He is a fighter at heart. Dempsey knows no such thing as being licked as long as he can move his arms and legs.

Yes, the thrill of the Firpo-Dempsey fight will last me as long as I live. I never expect to see anything again like that scene at the Polo Grounds that summer's night.

Next: Why Rickard opposed a Dempsey-Wills fight. The first Dempsey-Tunney meeting.

STASIAK TO TAKE ON JONES

Daro Signs Grappler from Poland for Next Wrestling Show

Stanley Stasiak, heavyweight mat monarch of Poland, and one of the greatest European grapplers to come to this country, was signed by "Carnation" Lou Daro yesterday to meet Paul Jones of Texas in a finish mat battle at the Olympic next Wednesday night.

Daro has been trying to get Stasiak, a 235-pound man-mauling mat cyclone, here for the last few months. The Polish giant is one of the few remaining top-notchers of the game who has yet to make his appearance on the Coast. He is expected to prove a greater sensation than any of the newcomers Daro has brought here in the last six months.

Stasiak is about 6ft. 5in. tall. He has the build and strength of Hans Steinke, the great Teuton, but his style of wrestling is said to be more along the lines used by Dick Daviscourt. The Pole has been a star in the East and Middle West for years. He is as well known in that section of the country as Ed Lewis, Joe Stecher or Marin Plestina.

Jones and Stasiak will clash in the final event of the evening. Pete Sauer, Glendale mat star, and John Spellman, the former Olympic Games heavyweight mat king, will tangle in the other big event, which will also be to a finish. The four grapplers are competing for a title match here with Champion Gus Sonnenberg, Promoter Daro stated. An attractive opening event is now being sought by the promoter.

ROMAN RUNNERS BEAT GARFIELD TRACKSTERS

Coach Schroeder's Garfield High Bulldogs made a very creditable showing yesterday afternoon against Cliff Reynolds's L. A. High tracksters, in a relay meet held on Housh Field. The Romans won the majority of the races but practically all of them were close.

The last race on the program, the varsity medley, was hotly contested all the way. L. A. led until the last lap in the mile, when Johnny Tatar, running last for Garfield, passed Hoye of L. A. to take the race. Tatar's individual time for the four laps was in the neighborhood of 4m. 45s., which is considered to be very good this early in the season.

Four-man 440—Won by L. A. High (Wylie, Sprague, Cheshire and Houck.) Time, 45s.

Eight-man mile—Won by L. A. High (Johnson, Wolfsohn, Bray, Bevalaqua, Fernandez, Cheshire, Foore and Sprague.) Time, 3m. 15s.

Four-man medley, Class B—Won by L. A. High (Garland, Murrell, Shearman and Harper.) No time.

Four-man medley, varsity—Won by Garfield (Conrad, Wrinkle, Boies and Tatar.) Time, 9m. 29 8-10s.

Shot put—Won by Campbell (L.A.) Chapman (L.A.) second, Myers (G.) third. Distance, 43ft. 6in.

High jump, Class B—Won by Robbins (L.A.) Whittenhill (L.A.) second, tie for third between Kumal (G.) Keaman (L.A.) Sano (G.) Pollock (L.A.) Moore (L.A.) Hutcheson (L.A.) Height, 5ft. 6in.

---

to crown his efforts in the entire set.

Tilden, who has played little tennis in recent months because of the amateur ban, now removed, and who was 36 years of age on Sunday, was breathing hard in the third set and could offer little sustained resistance. As he had done in the match with Hunter, the youthful Van Ryn, who is thirteen years Tilden's junior, wore him down with tireless energy.

With Hunter's tremendous drives offsetting Tilden's erratic play, the doubles final produced a longer and harder battle, but the two veterans, who played a semifinal match between the two finals, defeating S. Howard Voshell and Elmer Griffin of New York, 6-4, 6-4, could not cope with the speedy youngsters.

SOUTHERN CALIFORNIA WEATHER HELPS VAN RYN

"Congratulations. You are a living tribute to our matchless climate." This telegram was sent last night to John Van Ryn, conqueror on two successive days of America's two top-ranking players, William T. Tilden, and Francis T. Hunter, by William M. Henry, president of the Los Angeles Tennis Club.

"The remarkable victories of Van Ryn, who is ranked only sixth, over the country's two leading players are no accident," said Henry. "When the former Princeton player came to Los Angeles for the Pacific Southwest tennis championships last September, he became convinced that Southern California was the place to play tennis this winter if he hoped to make the Davis Cup team in the spring.

"Van Ryn arranged to stay as the house guest of H. H. Braly, himself an old-time tennis star, and from October 1 until February 1, when he left for the East, Van Ryn played regularly on the courts of the club against our best players. He improved his stroking and particularly his speed and in the estimation of those with whom he played, his game was much better than it was at the time of his arrival. His opinion of our climate was verified by the fact that during the four winter months he missed only one day's practice," Henry concluded.

Van Ryn plans to return to Los Angeles for the third annual Pacific Southwest tournament in October of this year at which time he will be accompanied by many of America's finest players and a number of European stars. Capt. H. A. Sabelli, secretary of the British Tennis Association, anticipates that the whole British Wightman Cup team will come to Los Angeles for the tournament, while Henri Cochet, the world's leading player, is likewise planning to return to defend his titles won in 1928.

JIMMY CROWLEY RESIGNS

ATHENS (Ga.) Feb. 12. (AP)—Jimmy Crowley, for several years backfield football coach at the University of Georgia and formerly a member of Notre Dame's four horsemen combination, resigned today, athletic officials announced.

FAIRFAX MILER BREAKS REORD

(Continued from First Page)

Yesterday was his first full mile in competition and he made it a brilliant one. His stride was as smooth as Halstead's and he showed plenty of stamina and endurance.

The results:

100-yard dash—Won by Anderson (S.C.) Crockett (F.) second, Schnelle (S.C.) third. Time, 10s.

220-yard dash—Won by Crockett (F.) McGeagh (S.C.) second, Kuckel (S.C.) third. Time, 23.2s.

440-yard run—Won by Woessner (S.C.) Miller (F.) second, Holt (S.C.) third. Time, 52.2s.

880-yard run—Won by Hovey (F.) Reichart (F.) second, Aviando (S.C.) third. Time, 2m. 14.6s.

Mile run—Won by Halstead (S.C.) Carlson (F.) second, Gaudio (F.) third. Time, 4m. 38s.

120-yard high hurdles—Won by Vignolo (S.C.) Roberts (S.C.) second, Moffatt (S.C.) third. Time, 16s.

140-yard low hurdles—Won by Moffatt (S.C.) Vignolo (S.C.) second, Roberts (S.C.) third. Time, 16s.

Shot put—Won by Arbelbide (S.C.) Baker (S.C.) second, Bowers (F.) third. Distance, 47ft. 11½in.

High jump—Won by Van Osdel (S.C.) Norcross (S.C.) second, Berger (F.) third. Height, 5ft. 10in.

Broad jump—Won by Barber (S.C.) Bice (S.C.) second, Smith (F.) third. Distance, 20ft. 9in.

Pole vault—Won by Chlentzos (S.C.) Shaver (S.C.) second, Becker (F.) Chivliquy (F.) and Giacher (S.C.) tied for third. Height, 11ft. 9in.

Relay—Won by Fairfax. Time, 3m. 9s.

Manual Squad Ruins Lincoln

Manual Arts High School's Toiling Toilers will have things their own way in dual meets this year, if the outcome of their meet with Coach Don Parker's Lincoln High cinderpath performers is any criterion.

Summary:

880-yard run—Won by Stewart (M.A.) Tent (M.A.) second, Garvin (M.A.) third. Time, 2m. 14s.

100-yard dash—Won by Houston (M.A.) Osbourn (M.A.) second, Hartnagel (L.) third. Time, 10 2-5s.

70-yard high hurdles—Won by Hilty (M.A.) Homer (M.A.) second, Mohlier (M.A.) third. Time, 10s.

220-yard dash—Won by Warriner (M.A.) Osburn (M.A.) second, Houston (M.A.) third. Time, 24s.

120-yard low hurdles—Won by Hilty (M.A.) Vallens (M.A.) second, Mathews (M.A.) third. Time, 15s.

440-yard dash—Won by Bowers (L.) Reed (L.) second, Goldsmith (M.A.) third. Time, 54 5-10s.

Mile run—Won by Lawrence (M.A.) Dubin (M.A.) second, Turner (M.A.) third. Time, 4m. 48s.

Pole vault—Won by Pazdra (L.) Rinehart (L.) second, Riggs (L.) third. Height, 11ft. 6in.

Shot put—Won by Carlson (M.A.) Atwood (L.) second, Harmon (M.A.) third. Distance, 46ft. 7in.

Broad jump—Won by Atwood (L.) Mathews (M.A.) second, Lewis (M.A.) third. Distance, 20ft. 5in.

High jump—Won by Hammar (M.A.) Brown (L.) second, Stevens (M.A.) third. Height, 5ft. 8in.

Relay—Won by Lincoln. Time, 3m. 28s.

UNIVERSAL FIVE WINS

Displaying a fine brand of teamwork, the fast-stepping Universal quintet trounced the Metro-Goldwyn-Mayer five 28-14, in a sudio league game played at Fairfax High School last night. The first half was closely contested, the U team leading 13-11. The line-ups:

Universal.		M.-G.-M.
Schlom	R.F.	F. Graham (4)
Harris (8)	L.F.	Solomon (C.) (7)
H. Bergner (3)	C.	Christianson
Morgan (C.) (3)	R.G.	Riley
Rock	L.G.	Londeur (2)

Referee, Ross Bowen.

SERAPHS GIVEN STIFF WORKOUT

(Continued from First Page)

ago, and the injured member is not even showing signs of swelling.

Trainer Frankie Jacobs says that he will have Jacobs's ankle in perfect shape by the time the Angels' series with the Cubs begins, which means that Marty Krug's infield worries will be lessened no little degree. Krug is counting on Jacobs to hold down second this year, but he was a little concerned about the condtion of Jake's ankle, which slowed him down to a walk last season.

Pitcher Russ Miller, who was purchased from the Phillies along with Augie Walsh last winter, will join the Angel workout today. Miller, who drove out here from the East, reached here last night from El Centro. Miller attempted to come here from El Centro Monday night by way of San Diego but ran into a snowstorm in San Diego county and was forced to turn back. Miller finally arrived here by way of Riverside.

"Deacon" Plitt, one of the other late arriving Angel hurlers, will arrive here tomorrow morning. Plitt, who wintered in York, Pa., became ill on the train on his way out here and had to stop off in Chicago. The Deacon left the Windy City Monday night.

Harry (Chesley) Child, the only other Angel hurler yet to report, left Baltimore in his flivver of ancient vintage on the 2nd inst., and announced that he intended to arrive in Los Angeles on tomorrow. Carl Dittmar, Seraph shortstop, left Baltimore the same day Child did and the two will arrive together.

Johnny Butler, the lone Angel holdout, was out at Wrigley Field yesterday but is still unsigned. President Joe Patrick says that he has offered Butler the highest possible salary the club believes it can afford and that Johnny will have to accept it sooner or later.

Among the baseball visitors out at Wrigley Field yesterday was Cedric Durst, former Angel outfielder, who is now with the Yankees. Durst has signed his 1929 Yankee contract and will start driving for St. Petersburg, Fla., next Saturday. Durst is slated to report to the Yankees' spring training camp on the 25th inst.

CAVALRY POLOISTS BEAT BURLINGAME

DEL MONTE, Feb. 12. (AP)—The Eleventh Cavalry today defeated the Burlingame Blues, 8 to 7, in the opening game of the low-goal handicap series.

Burlingame Blues (7.)		11th Cavalry (8.)
Geo. Pope, Jr. (1)	1	Lieut. Hines, Jr.
Lin Howard	2	Lieut. Thornburgh
Ken Walsh (8)	3	Capt. Wood (3)
Dick Schwerin (1)	Back	Capt. W. A. Falck
		(Handicap, 5)
Total, 7.		Total, 8.

Idaho Appoints Hutchinson as Track Mentor

MOSCOW (Idaho) Feb. 12. (AP)—Ralph F. Hutchinson, graduate of Princeton University, today was appointed track coach at the University of Idaho to succeed Capt. Will C. Bryan, who was relieved of his duties this morning.

The announcement of the appointment of Hutchinson, who is a member of the physical-education department and was associate football coach under Charles Erb, came from the office of President F. J. Kelly.

Hutchinson came to Idaho from the southern branch of the University of Idaho at Pocatello, where he had been head of the physical education department for seven years.

Lady Vava in Turf Victory

TIA JUANA RACE TRACK, Feb. 12.—Lady Vava, fleet little filly from the Northway stable of Norman D. Church, won the Lincoln feature race on the program here today, in celebration of Abraham Lincoln. The filly followed the early pace of Mozart closely and, catching the leader tiring in the last quarter, went on to win by a neck.

Longridge got up in the stretch run to get the place with Quick Return also passing up Mozart to get the show. Time for the mile journey was 1:38 4-5, indicating that the track is again at its best.

Results:

First race, three and one-half furlongs: Aivos, 112 (C. A. Allen,) won; Prince Hoda, 115 (Taplin,) second; Son of Volta, 115 (Parmelee,) third. Time 0:42 1-5.

Second race, five furlongs: Scone, 105 (Corbett,) won; Oustador, 105 (Snider,) second; Audrey S., 105 (Trimble,) third. Time 1:01.

Third race, six furlongs: Kalani, 92 (Trivett,) won; Billy, 110 (Kern,) second; Nose Dive, 104 (Dunlap,) third. Time 1:13.

Fourth race, one mile and seventy yards: Ojo, 111 (Barrett,) won; Forenoon, 111 (Schenk,) second; Coalescence, 109 (Schutte,) third. Time 1:46 2-5.

Fifth race, one and one-sixteenth miles: Piute, 109 (Barrett,) won; Eleven O'clock, 104 (Schutte,) second; Dr. Clark, 108 (Leishman,) third. Time 1:46 4-5.

Sixth race, six furlongs: Crofton, 115 (Trimble,) won; Taddywawa, 107 (Dunlap,) second; Grenadier Guard, 109 (Philpot,) third. Time 1:11 1-5.

Seventh race, five and one-half furlongs: The Tartar, 113 (C. E. Allen,) won; Shift, 109; (Trimble,) second; Vittoria, 96 (Douglas,) third. Time 1:06.

Eighth race, the Lincoln, one mile: Lady Vava, 94 (Schenk,) won; Longridge, 109 (Taplin,) second; Quick Return, 112 (Trimble,) third. Time 1:38 4-5.

Ninth race, one and one-sixteenth miles: Mat Hunter, 110 (Crees,) won; Gay Lothario, 105 (Schenk,) second; Palolo, 109 (Mann,) third. Time 1:46 3-5.

WASHINGTON STATERS LOSE TO IDAHO FIVE

PULLMAN (Wash.) Feb. 12. (AP)—Darwin Burgher, center, and Frank McMillan, forward, went on a scoring spree that gave Idaho a 38-to-26 victory over the Washington State College basketball team in a Pacific Coast Conference game here tonight. The two men scored twenty-nine points.

Rube Wolf
says
The Wolf $10
Now at Loew's State

"This Spring STETSON is the smartest hat I ever wore and when a hat looks well on me—believe me its *some hat!*"

OTHER SPRING STETSONS
$40 - $20 - $16.50 - $15 - $12 and $8.50

New York Hat Stores INC.

LARGEST HAT RETAILERS IN WESTERN AMERICA

WESTMORE 5171 Olympic GRAND AT 18TH BOXING TUESDAY NITE MAIN TICKET OFFICE NO. 38 ARCADE

USED CARS for business and family use—See today's Times Want Ads.

IT WILL PAY YOU to Anticipate Your Future Needs — See Our New Medium Weights for Year 'Round Wear.

You Can *ECONOMIZE*—Now!

Besides a very definite saving—you'll also secure the *economy* and *advantage* of Extra Trousers or Knickers while they are included for the Price of the Suit Alone.

JERREMS SALE

Suit With Extra Trousers or Knickers Included for the Price of the Suit Alone

$65 $75 $85
AND UP

IMPORTED WORSTEDS—Martin's and Learoyd's Bannockburn Tweeds from Scotland, Genuine Irish Homespuns, SHETLANDS, Flannels and Sharkskins.

THERE'S ALMOST an unlimited collection of famous fabrics from both sides of the Atlantic to satisfy your choice.

Come In and See Our NEW SPRING ARRIVALS for the coming season—Included at Sale Prices.

Wm JERREMS' SONS
Formal, Business and Sport Clothes
529 W. 6th St. Pacific Mutual Bldg.

English Made Overcoats $50
Ready to Slip On

Once Overs - - - By C. D. Batchelor

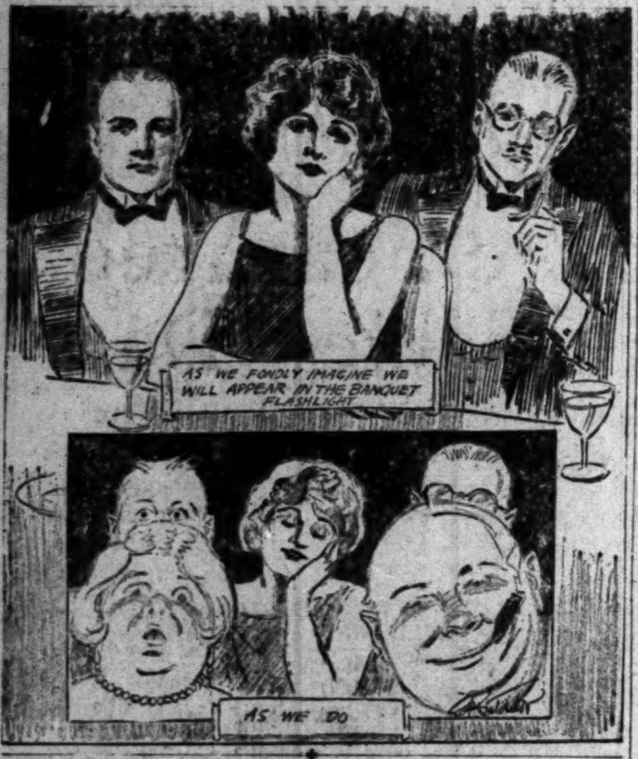
AS WE FONDLY IMAGINE WE WILL APPEAR IN THE BANQUET FLASHLIGHT
AS WE DO

THE GUMPS

In Luxury's Lap

By S

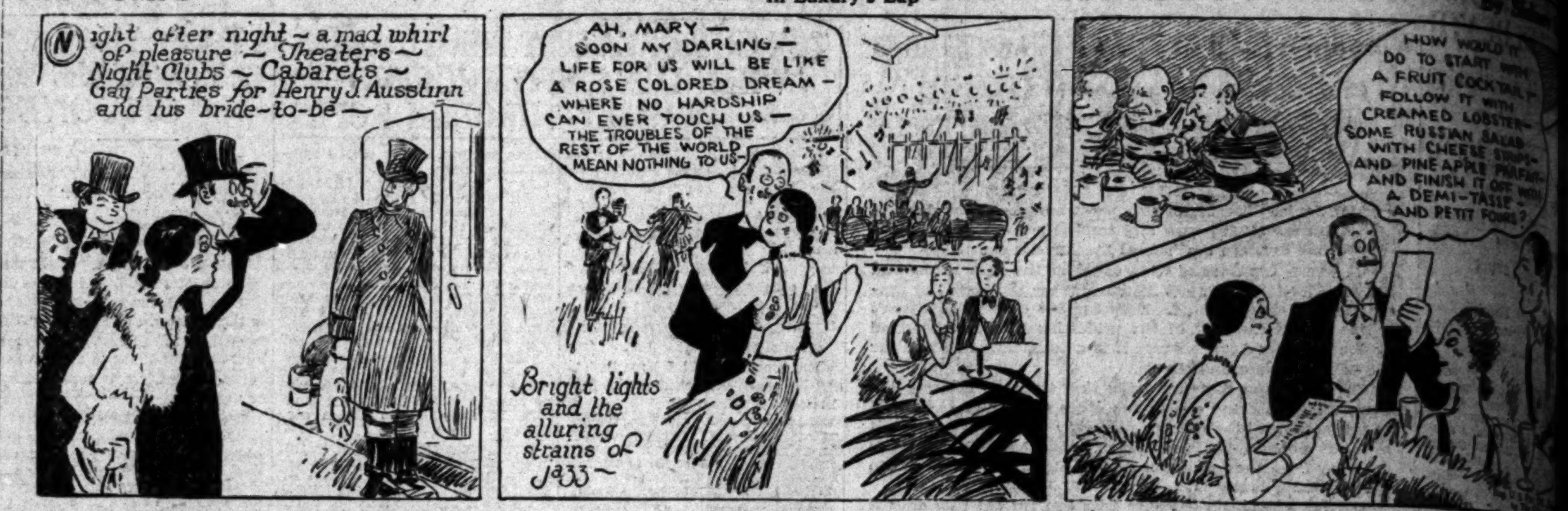
Night after night – a mad whirl of pleasure – Theaters – Night Clubs – Cabarets – Gay Parties for Henry J. Ausstinn and his bride-to-be –
AH, MARY — SOON MY DARLING — LIFE FOR US WILL BE LIKE A ROSE COLORED DREAM — WHERE NO HARDSHIP CAN EVER TOUCH US — THE TROUBLES OF THE REST OF THE WORLD MEAN NOTHING TO US —
Bright lights and the alluring strains of jazz –
HOW WOULD IT DO TO START WITH A FRUIT COCKTAIL — FOLLOW IT WITH CREAMED LOBSTER — SOME RUSSIAN SALAD WITH CHEESE STRIPS — AND PINEAPPLE PARFAIT — AND FINISH IT OFF WITH A DEMI-TASSE — AND PETIT FOURS?

GASOLINE ALLEY

Analyzed

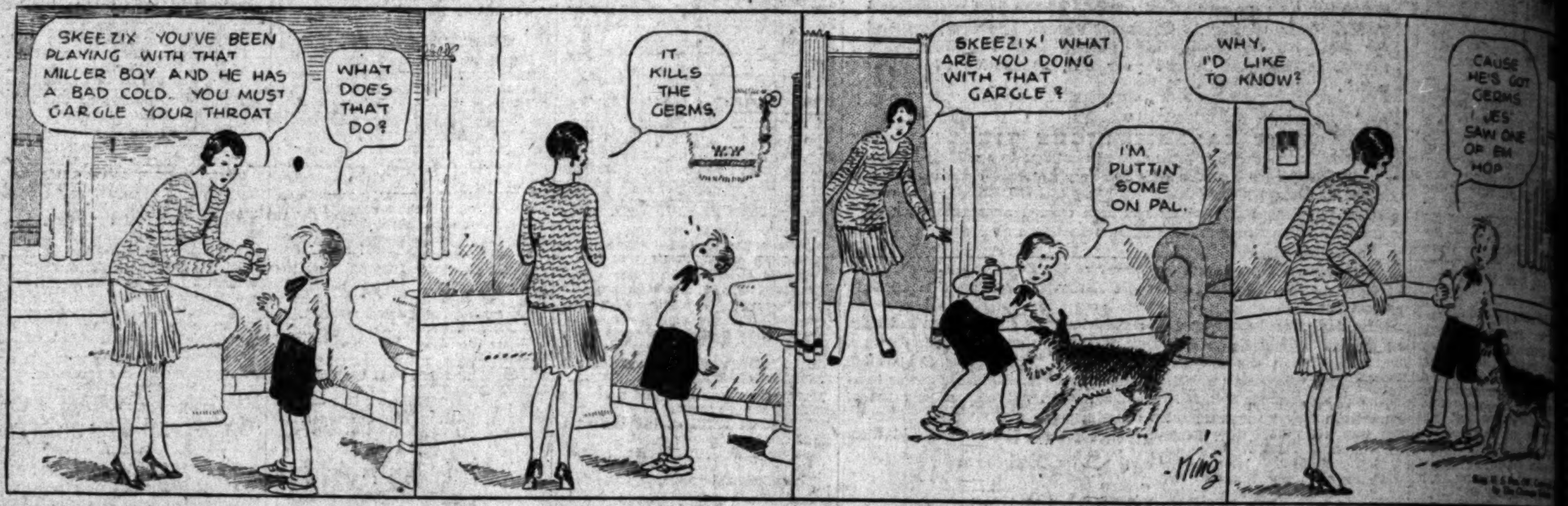
SKEEZIX YOU'VE BEEN PLAYING WITH THAT MILLER BOY AND HE HAS A BAD COLD. YOU MUST GARGLE YOUR THROAT
WHAT DOES THAT DO?
IT KILLS THE GERMS.
SKEEZIX' WHAT ARE YOU DOING WITH THAT GARGLE?
I'M PUTTIN SOME ON PAL.
WHY, I'D LIKE TO KNOW?
CAUSE HE'S GOT GERMS I JES' SAW ONE OF EM HOP
King

Joshua Little

BY LEE SHIPPEY

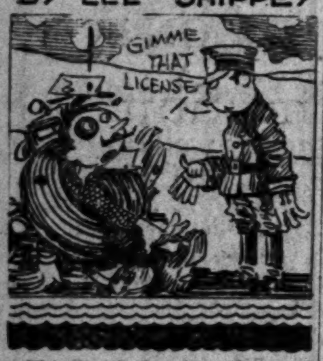
GIMME THAT LICENSE

This won't be a really good world till a fool and his driver's license are soon parted.

Tuning in Grandpa

Grandpa was dozing in his armchair and emitting sounds that might have come from a combination mule and buzz-saw. As mother entered the room she saw Bobby twisting one of grandpa's vest buttons.

"What are you doing?" she asked. "You know you mustn't disturb grandpa."

"I'm not 'sturbing him," was the reply. "I was just tryin' to tune him in on something different from what he's givin' us."—[Exchange.

Exactly

Father: Well, I should have thought that a night club was the very last place a daughter of mine would go to.

Daughter: It always is, dad.—[Philadelphia Bulletin.

Dumb-bell

"How did you enjoy the Mardi Gras in New Orleans?"

"The best I ever ate."—[Montreal Star.

ELLA CINDERS

Out of the Past

By Bill Conselman and Charlie

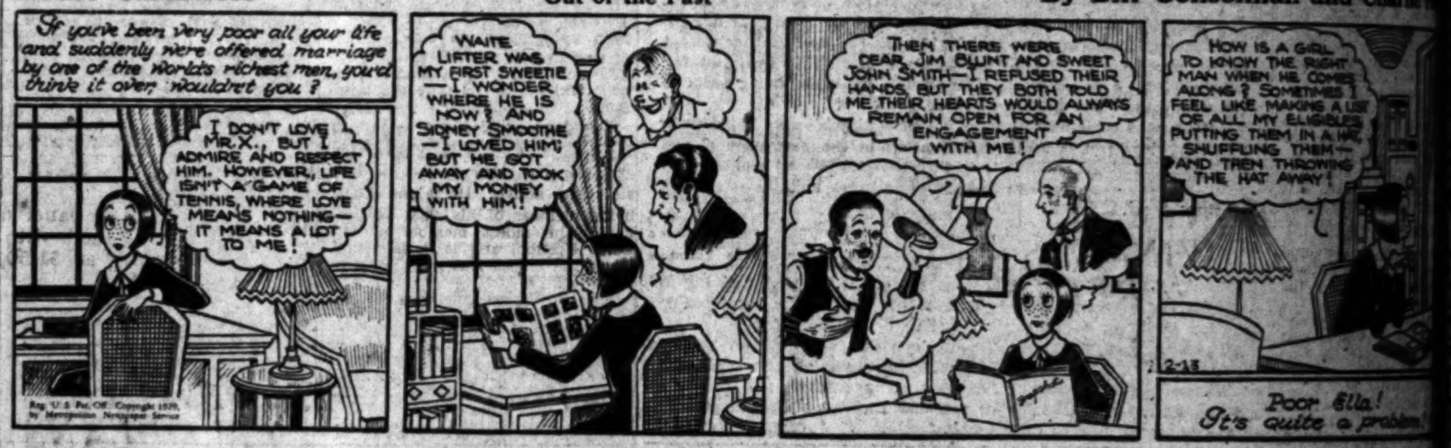
If you've been very poor all your life and suddenly were offered marriage by one of the World's richest men, you'd think it over, wouldn't you?
I DON'T LOVE MR. X., BUT I ADMIRE AND RESPECT HIM. HOWEVER, LIFE ISN'T A GAME OF TENNIS, WHERE LOVE MEANS NOTHING — IT MEANS A LOT TO ME!
Reg. U. S. Pat. Off. Copyright 1929, by Metropolitan Newspaper Service
WAITE LIFTER WAS MY FIRST SWEETIE — I WONDER WHERE HE IS NOW? AND SIDNEY SMOOTHE — I LOVED HIM; BUT HE GOT AWAY AND TOOK MY MONEY WITH HIM!
THEN THERE WERE DEAR JIM BLUNT AND SWEET JOHN SMITH — I REFUSED THEIR HANDS, BUT THEY BOTH TOLD ME THEIR HEARTS WOULD ALWAYS REMAIN OPEN FOR AN ENGAGEMENT WITH ME!
HOW IS A GIRL TO KNOW THE RIGHT MAN WHEN HE COMES ALONG? SOMETIMES I FEEL LIKE MAKING A LIST OF ALL MY ELIGIBLES, PUTTING THEM IN A HAT, SHUFFLING THEM — AND THEN THROWING THE HAT AWAY!
2-13
Poor Ella! It's quite a problem!

There's at Least One in Every Office

By Briggs

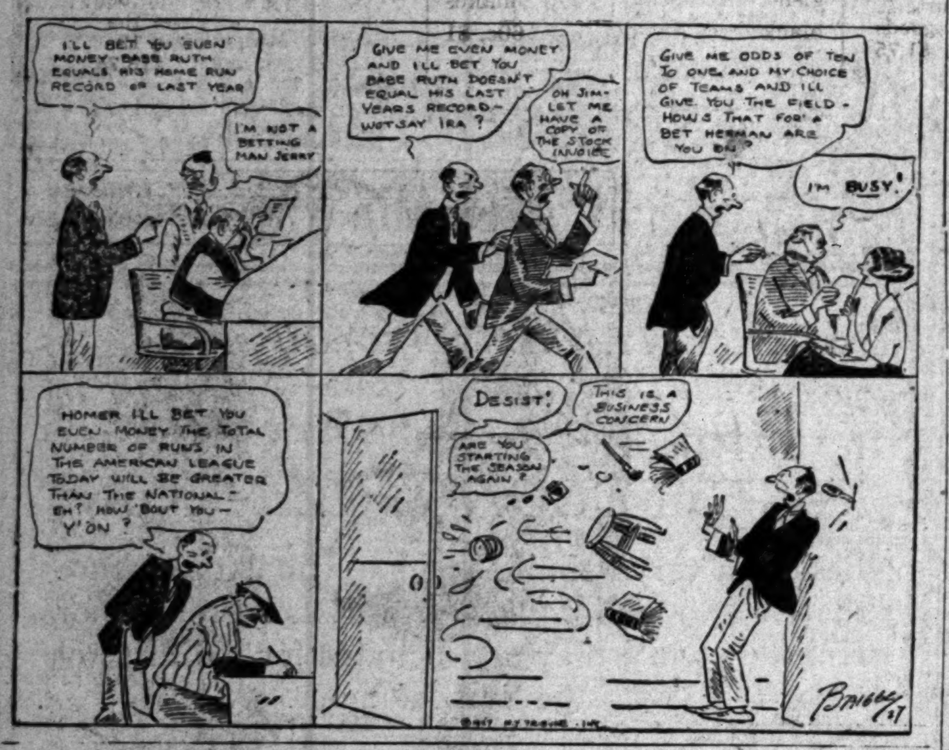
I'LL BET YOU EVEN MONEY BABE RUTH EQUALS HIS HOME RUN RECORD OF LAST YEAR
I'M NOT A BETTING MAN JERRY
GIVE ME EVEN MONEY AND I'LL BET YOU BABE RUTH DOESN'T EQUAL HIS LAST YEARS RECORD — WOTSAY IRA?
OH JIM — LET ME HAVE A COPY OF THE STOCK INVOICE
GIVE ME ODDS OF TEN TO ONE AND MY CHOICE OF TEAMS AND I'LL GIVE YOU THE FIELD — HOW'S THAT FOR A BET HERMAN ARE YOU ON?
I'M BUSY!
HOMER I'LL BET YOU EVEN MONEY THE TOTAL NUMBER OF RUNS IN THE AMERICAN LEAGUE TODAY WILL BE GREATER THAN THE NATIONAL — EH? HOW 'BOUT YOU — Y'ON?
DESIST!
THIS IS A BUSINESS CONCERN
ARE YOU STARTING THE SEASON AGAIN?
Briggs 2-7

WINNIE WINKLE, THE BREADWINNER

They All Can't Be Lon Chaney

By B

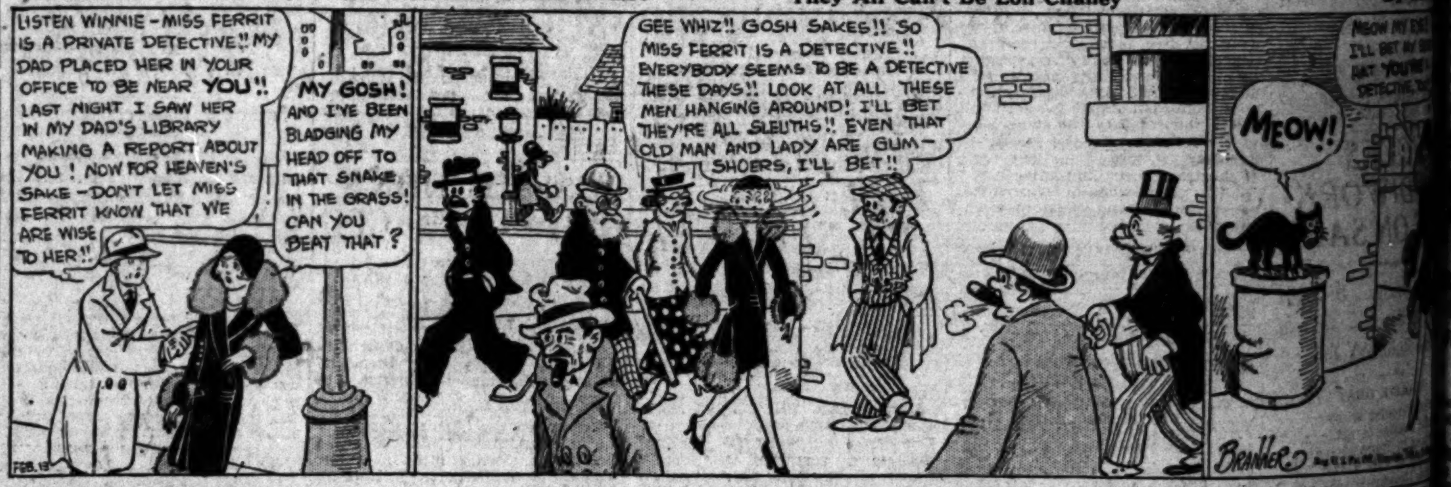
LISTEN WINNIE – MISS FERRIT IS A PRIVATE DETECTIVE!! MY DAD PLACED HER IN YOUR OFFICE TO BE NEAR YOU!! LAST NIGHT I SAW HER IN MY DAD'S LIBRARY MAKING A REPORT ABOUT YOU! NOW FOR HEAVEN'S SAKE – DON'T LET MISS FERRIT KNOW THAT WE ARE WISE TO HER!!
MY GOSH! AND I'VE BEEN BLADGING MY HEAD OFF TO THAT SNAKE IN THE GRASS! CAN YOU BEAT THAT?
FEB. 13
GEE WHIZ!! GOSH SAKES!! SO MISS FERRIT IS A DETECTIVE!! EVERYBODY SEEMS TO BE A DETECTIVE THESE DAYS!! LOOK AT ALL THESE MEN HANGING AROUND! I'LL BET THEY'RE ALL SLEUTHS!! EVEN THAT OLD MAN AND LADY ARE GUM-SHOERS, I'LL BET!!
MEOW!
Branner

REG'LAR FELLERS

By Gene Byrnes

The Diplomat

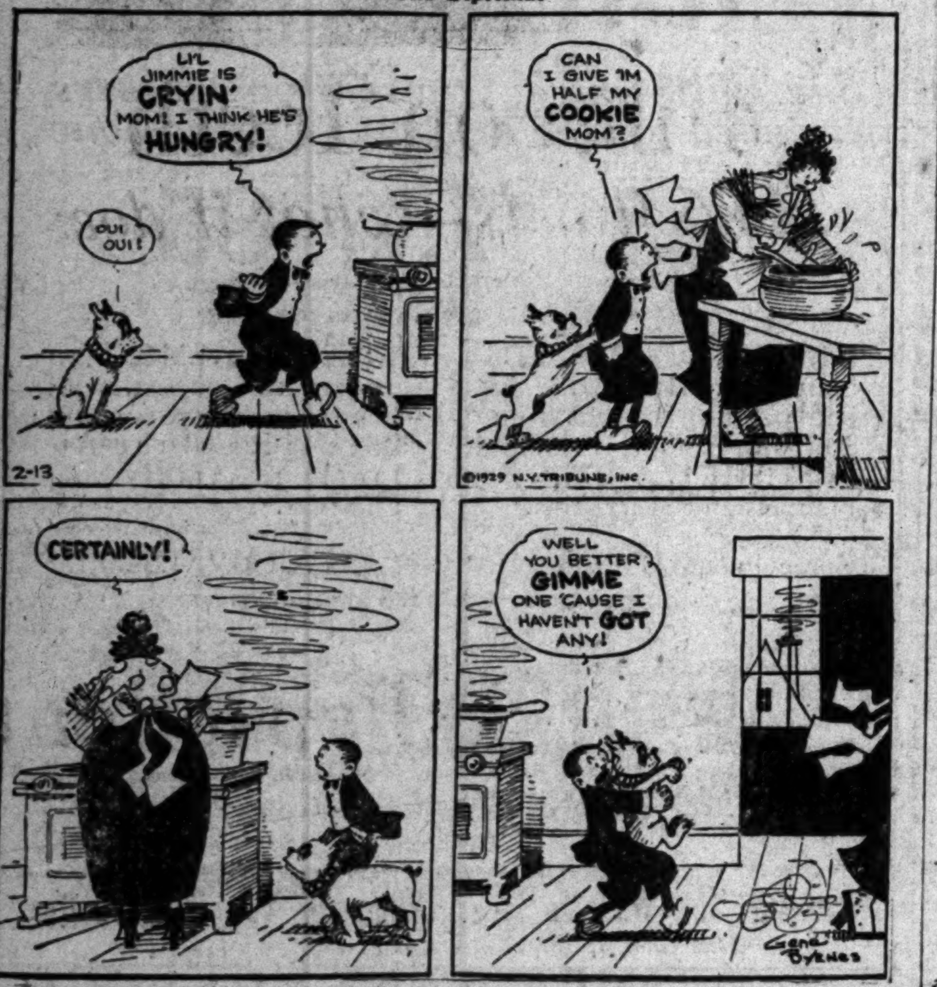
LI'L JIMMIE IS CRYIN' MOM! I THINK HE'S HUNGRY!
OUI OUI!
2-13
CAN I GIVE 'IM HALF MY COOKIE MOM?
©1929 N.Y. TRIBUNE, INC.
CERTAINLY!
WELL YOU BETTER GIMME ONE 'CAUSE I HAVEN'T GOT ANY!
Gene Byrnes

PETEY—

Plenty of Room

By C. A.

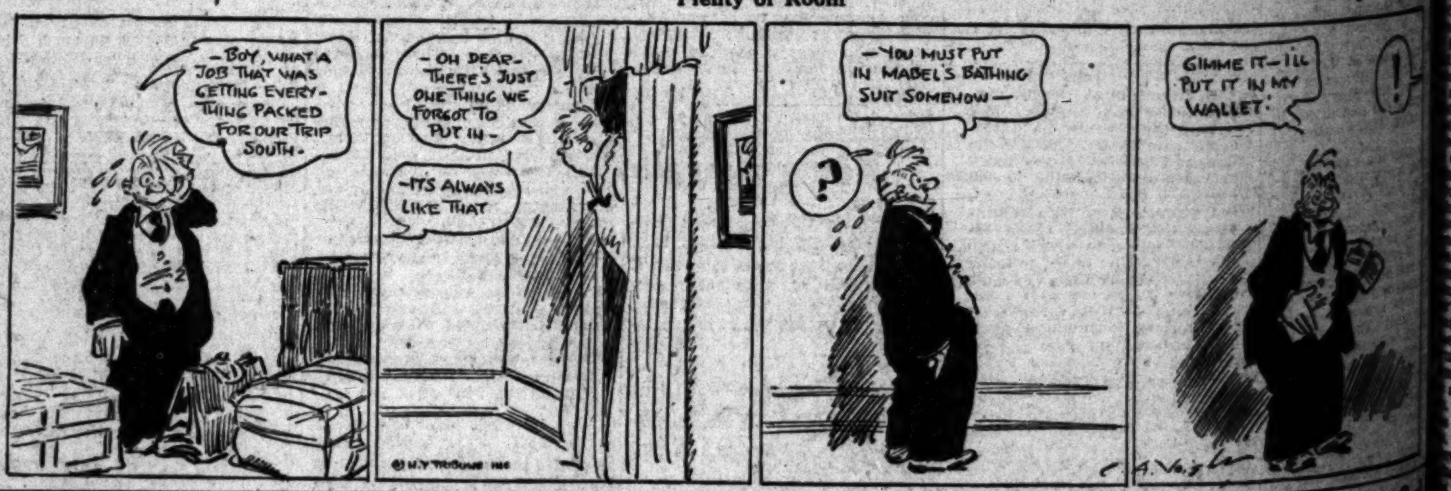
— BOY, WHAT A JOB THAT WAS GETTING EVERYTHING PACKED FOR OUR TRIP SOUTH.
— OH DEAR — THERE'S JUST ONE THING WE FORGOT TO PUT IN —
— IT'S ALWAYS LIKE THAT
— YOU MUST PUT IN MABEL'S BATHING SUIT SOMEHOW —
?
GIMME IT — I'LL PUT IT IN MY WALLET!
!
C. A. Voight

HAROLD TEEN

Anyways, He Fooled the Dog

By Ca

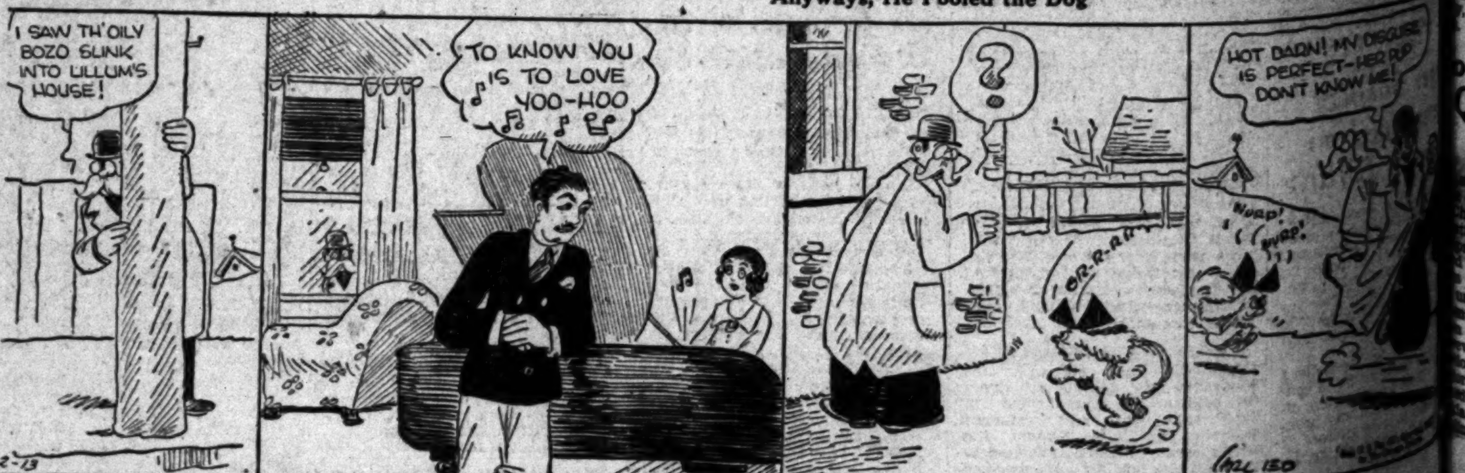
I SAW TH' OILY BOZO SLINK INTO LILLUM'S HOUSE!
TO KNOW YOU IS TO LOVE YOO-HOO
?
GR-R-R-R
HOT DARN! MY DISGUISE IS PERFECT — HER PUP DON'T KNOW ME!
WURP! WURP!
2-13

SHE'S TO BE BOSS OF OIL STATION

Woman Wins Title After Court Contest

Mrs. Opal Ray

BY AN order of court, Mrs. Opal Ray has been made boss of the Ray oil station at 1850 North Vermont avenue. She henceforth will pump all of the gas for automobiles and collect the cash. And D. Lemuel Ray must not interfere with his wife's operation of the plant.

This was the decision yesterday of Superior Judge Rosenkranz when Mrs. Ray, accompanied by her counsel, Attorney Griffith Jones, came into the domestic relations court asserting that her husband, whom she is suing for a divorce, insists on running the gas station in spite of the fact he knows it belongs to her.

Mrs. Ray told the court she purchased the station with her own money and that immediately after she bought it, Ray stepped in to boss the place without making any accounting to her.

Judge Rosenkrans held that Mrs. Ray may operate the station, but she must keep a strict account of all the gas and oil sold to her trade. He also held that the husband must not interfere with her.

CONTEST WINNERS GREETED

Mary Pickford and City Officials Give Welcome to Personality Girls

Personality by the carload arrived at the Santa Fe Station yesterday afternoon when the Mary Pickford Special rolled in bearing the winners of twenty-five personality contests sponsored by as many newspapers throughout the country and an accompanying newspaper woman chaperone from each one of the journals.

The group of fifty has come here for a week's stay as the guests of Miss Mary Pickford. As they filed off the train their diminutive hostess was there with a large smile and a hearty hand clasp to greet each one.

OFFICIAL WELCOME

There also were representatives of the Chamber of Commerce and the Mayor's office to extend an official welcome. The party will be domiciled at the Roosevelt Hotel.

MEMBERS OF PARTY

Members of the party include Mae Everitt and Lily May Robinson of Atlanta; Rosina Klimm and Ruth Ayers, Baltimore; Virginia Beauchamp and Mrs. Jack York, Birmingham; May Linnane and Mabel Peck Preston, Boston; Catherine Roos and Janet McLeod, Buffalo; Mary Phillips and Doris Arden, Chicago; Ruth Kues and Ruth Neely France, Cincinnati; Dorothy Mason and Mrs. Max Cook, Cleveland; Mattie Cooke and Marie George, Indianapolis; Gertrude Stroh and Mrs. H. B. Reed, Philadelphia; Lulu Mae Weber and Gladys Sullivan, Louisville; Eleanor Day and Pearl Ray Cox, Memphis; Mary Fenne and Naydine Wythe, New Haven; Mary Hurley and Ellen Foley, New Orleans; Victoria Spotland and Helen Nolan, New York; Dessa Lazick and Hester Miller, Pittsburgh; Gertrude Brown and Gladys Von Blank, Syracuse; Harta Zimmerman and Helen Foote Graham, Toledo; Ruth Price and Esther Hamilton, Youngstown; Janet Coon and Elizabeth Poe, Washington, D. C.; Edna Murdock and Mabel Duke, Dallas; Betty Bell and Betty Craig, Denver; La Fern Fulton and Daphne Peters, Omaha; Mary Hartshorn and Ella Wyatt, Tulsa, and Esther Liesy and Louise Lawles, San Francisco.

Italy America Society to Form

Organization of a Los Angeles branch of the Italy America Society is to be perfected the 19th inst. at a luncheon in the Biltmore. The committee in charge consists of H. W. O'Melveny, Orra E. Monnette, Mrs. Secundo Guasti, Mrs. Daniel Murphy, Mrs. Eugene McLaughlin and Miss Grace E. Stoermer.

The organization was founded by Charles Evans Hughes, formerly Secretary of State, in 1918. Its purpose is to acquaint America with Italy's part in the World War, as well as her social and intellectual life. Its meetings furnish a channel through which noted Italian visitors can address the American people.

The society has established an exchange of lecturers and maintains two fellowships enabling an American student to spend a year in Italy while an Italian student studies in the United States. The society seeks to familiarize America with Italian art, drama and music.

PLAYGROUND PLAYS WILL BE OFFERED

Seventeen Presentations at Eleven Gathering Places Start Tomorrow

Seventeen plays on eleven playgrounds in Los Angeles will be staged in celebration of St. Valentine, Lincoln and Washington anniversaries from tomorrow to the 23rd inst., under direction of the dramatic division of the playground and recreation department, it was announced yesterday.

Still another play, "Queen of Hearts," in celebration of St. Valentine's Day, will be staged at the Venice playground on a date yet to be announced. The six-day program follows:

February 14, 3:30 p.m., "St. Valentine's Picture Book," Hazard Playground.

February 15, 4 p.m., "The Valentine Tree," Queen Anne Playground.

February 15, 7:30 p.m., "St. Valentine's House," State-street Playground.

February 15, 8 p.m., "St. Valentine's House," "Queen of Hearts Bake a Cake," "Marching On" (Lincoln play,) Vineyard Playground.

February 15, 7:30 p.m., "The Queen of Hearts" (operetta,) Evergreen Playground.

February 16, 1 p.m., "Valentine Day;" 7:30 p.m., "Queen of Hearts Bakes a Cake," Barnsdall Playground.

February 16, 2 p.m., "St. Valentine's Picture Book," Central Playground.

February 16, 2 p.m., "The Valentine Tree," Sawtelle Playground.

February 20, 7:30 p.m., "Queen of Hearts," "Heroines of the Revolution," Arroyo Seco Playground.

February 22, 3:30 p.m., "The Birthday Ball," (Washington play;) "Heroines of Revolution," (Washington play.) Echo Park Playground.

February 23, 2 p.m., "St. Valentine's Picture Book," "Queen of Hearts," Exposition Park Playground.

In connection with the plays many special dances will be introduced. Three hundred children will participate in the plays and dances.

NEW VOTING BILL LAUDED BY SPEAKER

Measure for Permanent Registration for Ballot Described to City Club

State Senate Bill No. 370, providing for permanent registration of voters, is indorsed by W. M. Kerr, registrar of voters of Los Angeles county, J. H. Zemansky, registrar of voters of San Francisco, City Clerk Dominguez, the Commonwealth Club of San Francisco, and other prominent citizens and organizations, according to John Steven who spoke at the City Club yesterday in favor of the measure.

Senator Weller of Glendale is sponsor for the bill which, according to Mr. Steven, would greatly reduce the cost of biennial registration, eliminate much of the "red tape" required under the present system and prevent the organization of political machines often composed of men and women employed to solicit for registrants at so much per name.

Mr. Steven also spoke in favor of Assembly Bill No. 390, which would make the closing date for registering voters forty days prior to an election, instead of thirty days as at present.

Ex-Senator Cartwright urged a better understanding between employers and employees, declaring that their interests are mutual and saying that "the sooner they stop fighting and go to figuring, the better it will be for both."

McRae Starts for Prison With Federal Crew

Nine Federal prisoners, including former Lieut.-Col. Donald M. McRae, once chief aide of Col. R. E. Frith, formerly Federal dry administrator here, left last night for McNeil Island Federal prison in custody of Deputy United States Marshal Lessner and several guards.

McRae pleaded guilty to conspiracy in connection with the robbery of a night watchman and the theft of 790 cases of Scotch whisky from a local government warehouse. McRae was sentenced to fifteen months in prison.

Included among the prisoners was Alexander Payne, negro taxicab driver, sentenced to three and a half years in prison for the sale of a large quantity of narcotics to Federal agents as the asserted forerunner of a ring planning to make large sales in Los Angeles.

VEGETABLE TARIFF RISE NEED DENIED

Entomologist, Back from Washington, Tells of Fight Against Proposal

Opposition to an increase in duty on fresh vegetables, including tomatoes, was placed before the House Ways and Means Committee in Washington by A. W. Morrill, consulting entomologist and agricultural adviser, who represented several vegetable growing organizations and chambers of commerce of the Pacific Coast at the recent hearing.

Mr. Morrill was called to Washington through representations made to the committee by the Florida growers and was especially concerned in refuting assertions of those growers that a prohibitive rate on fresh vegetables and tomatores is necessary to protect the American producer. He returned to Los Angeles yesterday.

In his statement to the committee Mr. Morrill not only asked that no increase in duty be made, but also urged that the committee remove the duty on certain perishable vegetable products during the periods when American producers cannot supply the markets throughout the country in an adequate, dependable and economical manner. Mr. Morrill referred in this instance to the growing of certain vegetables in Mexico, and said it has been found that for those products which can be grown in the United States in a reasonably reliable way there is no need for tariff protection so far as that nation is concerned.

'GREEK' HAS RECORD FOR LONGEVITY

California Man Oldest Delta Upsilon Member and College Alumnus

Seventy-six years ago Charles Edward Harwood, then 22 years of age, was initiated in the Delta Upsilon Fraternity at Williams College.

A few days ago Mr. Harwood assisted at the installation of a chapter of Delta Upsilon at the University of California at Los Angeles. Mr. Harwood although 98, is still alert and active. He is the oldest living member of his class at Williams, the oldest member of the Delta Upsilon, and it is said that he is the oldest fraternity man in the world.

There are three generations of the Harwood family who are "D U's," Charles Edward, and a son, E. C. Harwood, of 915 Orlando Road, Pasadena, both of whom attended the installation here, and Paul L. Harwood, a Delta Upsilon at Stanford.

Charles E. Harwood is active not only in fraternity circles but also as a trustee of Pomona College. He is president of the Uplands Lemon Growers' Association and president of the O. K. Fruit Exchange. He came to California in 1886 and has lived at Uplands ever since.

When he returned to Williams College last year for a reunion, he was the only member of his class still alive. He was given an honorary degree of LL.D.

CONSTITUTION'S GROWTH TRACED

(Continued from First Page)

to know what it is best to do. But you will certainly need all the knowledge you can get, and therefore I rejoice that you have had the wisdom to choose for your President the one public man in America who has intimate and first-hand knowledge of the European tangle."

LETTER FORGERIES

R. B. Hazelden, curator of manuscripts of the Huntington Library, discussed and illustrated with lantern slides the forgery of a series of correspondence centering about Abraham Lincoln and Alexander H. Stephens, leading Georgia statesman of Civil War times. These forgeries were perpetrated for the purpose of sale and also undoubtedly from a desire to manufacture history on the part of a man named Cleveland, who Mr. Hazelden declared constructed the series of letters.

Dr. Ernest C. Moore, director of the University of California at Los Angeles, was elected president of the club for the ensuing year; William May Garland, first vice-president; Edward D. Lyman, second vice-president, and the offices of treasurer and secretary were retained by Charles Toll and George B. Bush, respectively.

HONOR PAID TO MEMORY OF LINCOLN

Although the holiday was not a general one, the 119th anniversary of the birth of Abraham Lincoln did not pass unnoticed throughout the city yesterday, when schools, civic organizations and social orders paid tribute in various ways to the memory of the Great Emancipator.

Special assemblies were called in every city school, where appropriate honor was given the sixteenth President of the United States in addresses, recitations and music, and it was a part of each program that every school child in the city should hear something of the story of the boy who was born in a log cabin in Hodgensville, Ky., and eventually, by sheer force of character and application, attained the highest honor his countrymen could bestow on him.

At the Los Angeles High School a special feature was the showing of a film, made by students of Knox College, Illinois, of the Lincoln-Douglas debate.

Banks and city and county offices closed their doors for the day by way of celebration and patriotic societies of the city conducted exercises befitting the occasion.

Have you eaten at Leighton's lately?—[Advertisement.

Telephone TRinity 1421

Coulter Dry Goods Co.
FOUNDED in 1878
Store Open All Day Saturday

Seventh at Olive

Infants' Furniture Featured For Wednesday, Babies' Day

Mothers certainly will be interested in selecting from this sturdily-built furniture for babies' boudoirs on Wednesday:

Large Cribs—strongly-built; made with embossed floral decorated panels at head and foot; drop side; safety kick plate; size 30x54; in ivory and green; on Wednesday **$9.75**

Wicker Wardrobes — beautifully decorated; four compartments for holding babies' clothing; in ivory, pink or blue enamel........ **$9.75**

Mattresses—to fit cribs advertised. size 27x52, at **$4.95**

Crib Blankets — of wool, with contrasting border stripes in pink or blue; 36x50 & 42x60, **$2.95 & $3.95**

These Prices for Wednesday Only

Children's Imported Sweaters—of fine rayon and wool; slipover models with V-necks and bright contrasting body stripes; of just the right weight for these days; sizes 2 to 6 years.......... **$2.95**

(Infants' Wear—Fourth Floor)

Attractive

Panel Curtains

Are here in filet and Amerex weave, in semi-modernistic designs and in ecru and cocoa shades. The quality is particularly fine and the prices surprisingly low — each .... **$3.75 to $7.00**

Many of these panel curtains may be matched with goods by the yard, at **$1.50, $1.75 and $2.50.**

(Second Floor—Coulter's)

Alice Wunder TRADE MARK

Lavender Cream—keeps wrinkles away; imparts a fresh, youthful charm and firmness to the skin; ideal for cleansing. . **$2.00**

Bu-T-Meal — keeps the skin clean, smooth; stimulates sluggish circulation and makes blackheads disappear . . . **60c, $1**

(Main Floor—Coulter's)

The Suit of Jersey

Is well-nigh indispensable in the wardrobe of the well-gowned woman of today and these

Two-Piece Suits—with smart V and crew necklines, in plain materials or with contrasting woven stripes—are particularly right for present wear, or for any time, for that matter.

Orchid, green, brown, beige, wine, purple aster are the interesting shades; sizes 12, 14, 16, 18, 38, 40 and 42, **$16.75 to $25.00.**

(Third Floor—Sportswear—Coulter's)

BISHOP WILL TELL PLANS FOR MISSION

Fathers to Assemble at Cathedral Here Before Campaign of Catholics

Instructions for the conduct of the Catholic Mission campaign in Southern California during the six weeks of Lent beginning Sunday, will be given by Bishop John J. Cantwell to the 150 missionary fathers assembled Friday evening in St. Vibiana's Cathedral.

The missionaries have come to Southern California from all parts of the globe to carry out a labor of faith like that performed by the Franciscan padres, who explored, settled and civilized California 150 years ago. Simple ceremonies, conducted by the bishop with the aid of Msgr. Cawley, Conaty and Clifford, will speed the missionaries on their way to preach their faith to the 500,000 Catholics in the Southland's 200 parishes, and to deliver a message of good will to every non-Catholic.

After a short procession down Main street to the doors of the cathedral, the missionaries, garbed in the habits and cassocks of the Paulists, Franciscans, Vincentians, Capuchins, Passionists, Carmelits, Redemptorists and other orders, will hear a men's choir intone "Stabat Mater."

Every Catholic church in the diocese has erected a fifteen-foot mission cross, draped with a Corpus Christi veil. Two weeks in most cases, and one week in others, will be consumed in teaching, elucidating and affirming the truths of the church. The first mission will be conducted at St. Vibiana's by Father Joseph A. Sullivan, S. J., president of Loyola College, and Father Joseph Stack, S. J.

Beverly Hills Hotel Selects New Manager

Announcement was made yesterday by Hugh C. Leighton, president of the Interstate Hotel Company, of the appointment of Leon D. Brooks as the new manager at the Beverly Hills Hotel. He came from the Alexander Young Hotel in Honolulu, where he has held the managerial reins for three years.

LEON D. BROOKS

Brooks is taking John Hernan's place at the Beverly Hills due to Mr. Hernan's interest in the new Villa Riviera at Long Beach.

Brooks announced that many important changes are being planned for the Beverly Hills to make it one of the most popular in Southern California. The newly completed Venetian Terrace Room will be the scene of many novel and unique affairs.

The Film

that is found by dental research to discolor teeth and foster serious tooth and gum disorders

Film on Teeth

How it acts—what it does

Film discolors teeth and then destroys them. Dentists urge a special way to remove it.

DENTAL science in studying the commoner tooth and gum disorders finds their chief source to be a coating on teeth known as film. Film, too, is the cause of dull discolored teeth.

Thus removing film from teeth is the first step in having gloriously white and healthier teeth. Dentists urge you to employ the special dentifrice known as Pepsodent.

Film – Its Dangers

Run your tongue across your teeth and you will feel this film. It absorbs stains from food and smoking and turns white teeth dull. It clings to teeth, gets into crevices and stays.

Film hardens into tartar. Germs by the millions breed in it. And germs, with tartar, are the chief cause of pyorrhea. Film must be removed each day. Ordinary brushing fails to do it successfully. So dentists urge the special film-removing dentifrice called Pepsodent.

First, Pepsodent curdles film, then removes it in gentle safety to enamel. No other way will make teeth as sparkling white. Write for free 10-day supply to The Pepsodent Co., 1104 S. Wabash Ave., Chicago, or ask your druggist for full-size tube. Find out, without delay, how white your teeth really are.

Pepsodent

The Special Film-Removing Dentifrice

Wherever You Want to Live -- Whatever You Want to Rent

That sums up the service available to you through

— TIMES WANT ADS —

"Joy of Living"

Be Hungry for breakfast . . . be Happy all day!

If you have Heinz Rice Flakes for tomorrow's breakfast you'll be hungry for your *next* one all right! And that's just the way it *ought* to be. Healthy folk *are* hungry for breakfast. And hungry folk who breakfast on Heinz Rice Flakes are both happy and healthy.

Happy because of the nut-like flavor of these crispy, crunchy, golden-brown flakes of goodness. Healthy because these dainty flakes have the quality of a gentle, *natural* laxative. Due to a new, patented Heinz process that transforms the natural roughage of the rice into a pure edible *cellulose.*

Then again, they're happy because they're healthy and because it's fun to *keep* healthy in this happy way!

READY TO SERVE
HEINZ
RICE
FLAKES
57

HEINZ Rice FLAKES

Welcome always

TREE TEA Orange Pekoe

TREE
TEA
Orange Pekoe

Of Interest to Women.

SOCIETY

BY JUANA NEAL LEVY

Miss Beatrice Barnes of New York City was hostess at a beautifully appointed luncheon at the Hotel Huntington Monday. The Crystal Room was decorated with feathery fern and the green-and-white color scheme was carried out in every detail. The table covering was of pale green chiffon with great plaques of cherry blossoms, freesias, narcissus and candytuft placed between tall white candles rising from greenery tied with gossamer ribbons. White roses were given as favors, while the place cards bore green-winged butterflies of feathers, and a corsage of gardenias was laid at each cover.

The guests were Mmes. Daniel M. Clemonson, Birney Kennard McMechen, Charles L. Johnston, George M. Holley, Darius Miller, N. M. Burrell, James D. Voorhees, J. Pierre Graves, T. H. Wheeler, M. J. Harrison, B. B. Bush, F. W. Griffith, Charles Hathaway, G. N. Clausen, John Willis Baer, G. S. Gaylord, W. Herbert Allen, Alfred Costello, E. W. Wisscher, A. E. D. Carscallen, A. L. Schwarz, H. N. Van Voorhis, George M. Reynolds, J. A. Wigmore, M. A. Justice, D. Crosby, John Burnham, R. W. McElwee, John S. Griffith, George H. Yardley, Frank Emery, W. S. Mason, Frank P. Hixon, Howard T. Abbott, H. Rokenbaugh, C. D. Stimson, Joseph L. Porter, Charles M. Hewitt and Earle H. Reynolds and Miss Schoyer, Miss Catherine Burnham and Miss Louise Clauseh.

Leave for Europe

Miss Betty Price and Harold Price entertained a number of friends with a dinner party at their home in Victoria Park Friday, prior to their departure for Europe Monday by way of the Panama-Pacific route to New York, leaving there in March for Paris. Mr. Price will continue his art studies and Miss Price will take up French and music during their year's sojourn abroad.

Wedding Anniversary

Mr. and Mrs. William T. Wyatt of 4945 West Twentieth street are celebrating their twenty-sixth wedding anniversary this afternoon with a tea for intimate friends at their home. A blue-and-yellow color scheme will be carried out in spring flowers.

Mr. and Mrs. Wyatt were married in Brooklyn, N. Y.

Visiting Here

Mrs. H. Halford of Toronto, Can., is visiting her daughter and son-in-law at their home at 8152 Kirkwood Drive.

Russian Evening

A Russian evening was held at the Hotel Green last evening. During the dinner hour music was furnished by a well-known orchestra that also played for the dancing following the elaborate program, which included Russian gypsy and Caucasian Cossack dances by Olga Markova, acrobatic dance and toe dance by Gladys Bodyen, selections from Carmen by Agnes Kraemer and selections by the Balalaika Orchestra, which also accompanied the other artists.

Phi Mu Alumnae

The Phi Mu alumnae of the University of Southern California will entertain in honor of their husbands with a progressive dinner-dance Friday evening. The cocktail course will be served at the attractive home of Mrs. G. W. Tuttle, 1041 Hauser Boulevard, the entree at the Eta Delta chapter house and the dessert at the Elks' Club, followed by cards and dancing. Mrs. Allison Gaw, president, and Mrs. Orra Monnette, secretary of the association, will receive.

At Women's Athletic Club

Miss Frieda Peycke will give a program of musically illustrated readings at the Women's Athletic Club musicale Sunday evening. Miss Peycke recently returned from a tour around the world and during the past year has completed thirty-six new compositions, some of which she will give Sunday. Many of her friends among the club members are planning to welcome her at this time. Mrs. Robert Ladd Gifford will represent the club as hostess. Among those entertaining are Miss Charlotte Crane, Miss Vera Ingham, Mrs. C. Galbraith, Miss Kate Gridley, Miss E. Kenny, Mrs. L. T. Wilson, Miss Kathleen Connor, Miss Alice Tobey, Miss Lucy G. Hifle, Mrs. George Hunter, Miss M. O. Todd, Mrs. Charles G. Stivers, Miss Eleanor C. Dicey, Miss Brainard and Miss Peycke, with Miss W. Brown.

Lovely Affair

Mrs. C. H. Kominsky was hostess at an elaborate dinner-dance at the Mary Louise, West Seventh street, Sunday evening, honoring her 17-year-old daughter, Miss Bessie Kominsky, who is entering Southwestern University the first of the week. The dinner tables were laid in the Italian tea garden amid a glow of lovely candlelight coming from pastel tapers in crystal holders. Huge compotes of pastel flowers charmingly set upon runners of tulle in pastel colors, completed the setting. Miss M. Marquis presided at the piano and later an orchestra furnished dance music in the ballroom for eighty-eight guests.

Dinner-Dance

The Adelphotes of the Pasadena Junior College gave a candlelight dinner-dance at the Chevy Chase Golf Club Saturday evening, the 9th inst., with the Valentine motif carried out in decorations and favors.

Officers of the organization were hostesses, including Miss Muriel Howe, president; Miss Florence Shilley, vice-president; Miss Isabelle Clow, secretary; Miss Isabel Rosanoff, treasurer; Miss Margaret Fish, chaplain, and Miss Evelyn Spengler, pledge trustee.

Altitude Hop

Different from balls in the past will be the "altitude hop" which will be given at Hotel Del Coronado Saturday evening.

An aviation idea will be featured in the ballroom decorations and entertainment. A twenty-five-foot dirigible, an exact replica of the Los Angeles, will be moored to a mast on the stage. Circling over the dancers' heads will be a number of small airplanes, while a myriad of airships of all makes will be suspended from the vaulted ceiling of the ballroom.

Aerial beacons will play across the scene at intervals. Climaxing the evening will be a parachute shower from the dome of the ballroom.

A galaxy of clever song and dance artists from Los Angeles will provide entertainment in keeping with the evening.

Luncheon-Bridge

Mrs. Elmer J. Smith entertained recently with a delightfully appointed luncheon and bridge at her home at 433 Wickliffe Drive, Pasadena. Spring flowers were used in the attractive table and house decorations.

Her guests were Mmes. J. H. Parmalee of Livonia, N. Y.; E. A. Jones of Rochester, N. Y.; L. Wernecke of Chicago, T. Judge of Claremont, F. H. Day, W. E. Toole, G. Huntley, E. L. Guenther, C. Schonborn, G. Clawson, J. L. Blunt and Miss Frances Washburn of Monterey and Miss Esther Guenther.

Marriage Announced

Mrs. Mary A. Greeley Daily of 923 North Harper avenue announces the marriage of her daughter, Miss Ethel Irene Greeley, to Kenneth Lynn Ravenscroft, which took place in Dixon, Ill., January 24. Mrs. Ravenscroft formerly lived in this city. She attended Oregon Agricultural College, where she was a member of Zeta Tau Alpha Sorority. Mr. and Mrs. Ravenscroft will make their home in Milwaukee.

Modes of the Southland in a
Fashion Revue
THURSDAY
Valentine Day
at the
MARY LOUISE
Opposite Westlake Park
During Luncheon,
By Switzer's, Inc., and
Willard H. George, Inc.

SPECIAL DINNER
VALENTINE DAY
1 to 8:30 o'clock
For reservations call DRexel 0031—DU. 1428

Try the Clever Psycho Analyst
At Luncheon Wednesday and Friday
and EVERY DAY AT TEA TIME
The MARY LOUISE
Security Bank Bldg.,
7th at Grand
Opposite J. W. Robinson's

Mary Louise
West Seventh at Lake
Barker Bros 7th & Flower
Security Bank Bldg 7th & Grand

PARENTS ANNOUNCE MARRIAGE

Local Girl Becomes Bride in Arizona

[Tycko Ambassador studios]

Mrs. Donald Thomas McGregor

MR. AND MRS. A. M. SEYSTER of 619 Bedford Drive, Beverly Hills, announce the marriage of their daughter, Miss Margaret Anne Seyster, to Donald Thomas McGregor, the ceremony taking place in Grace Church, Tucson, Ariz., the 2nd inst., with Rev. Ernest Tuthill officiating. Both Mr. and Mrs. McGregor were students at the University of Arizona, where the latter was a pledge of Pi Beta Phi Sorority, while Mr. McGregor is affiliated with Zelta Delta Epsilon Fraternity. After a month's honeymoon motoring through Arizona and California Mr. and Mrs. McGregor will return March 1 to make their home here.

Now a Perfect Weaver-Jackson Permanent Wave

Whole Head Complete for Only $8.00

Including Shampoo and Finger Wave

Regardless of price this is the Finest Permanent Wave possible for you to obtain anywhere. It is the creation of *Highly Trained Operators*

It is exclusive—distinctive—satisfying—and is GUARANTEED by an establishment now in its 48th year.

Weaver-Jackson Co.
BEAUTY SHOPS
621 S. Olive 538 S. Broadway
6759 Holly'd Blvd. 6804 Sunset Blvd.
3138 Wilshire Blvd 202 N. Larchmont
Ambassador Hotel 3400 Wilshire Blvd.
Pasadena Glendale Alhambra

CHEF WYMAN'S RECIPES

Every Tuesday and Friday at 1:30 o'clock Mrs. A. L. W[illegible] conduct a free class and demonstration of good cookery in [illegible] room of the Southwest Building, 130 South Broadway.

Macaroni Palm Beach

One-half package of macaroni, one tablespoon of shortening, one cup of milk, one tablespoon of flour, one teaspoon of salt, one-fourth of a teaspoon of paprika, one chopped green pepper, one chopped pimiento, one teaspoon of chopped parsley, one-half a cup of chopped ripe olives, two teaspoons of mustard, cook the macaroni in boiling water until tender, drain in a colander, pour cold water over it, place in a saucepan the butter and flour, slowly add the milk and cook until thick. Add the rest of the ingredients, mix with macaroni, place in an oiled baking dish, sprinkle with grated cheese and brown in a medium oven.

Carrot and Pineapple Salad

One bunch of carrots, six slices of pineapple, one-fourth of a cup of mayonnaise, peal the carrots and break them, season, add the mayonnaise, place on a bed of shredded lettuce, a slice of pineapple that has been marinated in French dressing. Cover it with the grated carrots and garnish with radish roses.

Chocolate Souffle

Place in a saucepan two tablespoons of butter, and three tablespoons of sifted flour, heat and stir until smooth, [illegible] of grated chocolate, [illegible] scalded milk, and [illegible] cup of sugar, stir and [illegible] smooth. Add the [illegible] of three eggs, stir [illegible] two minutes, add [illegible] vanilla extract, [illegible] fire, fold in the stiffly [illegible] of the three eggs. [illegible] oiled baking dish, set [illegible] hot water and bake [illegible] oven until firm. [illegible] removed from the oven.

Lamb Chops [illegible]

Two pounds of [illegible] and one-half cup of [illegible] small onions chopped, [illegible] of curry powder, salt [illegible] one cup of tomatoes, [illegible] spoons of butter, [illegible] green pepper, chopped, [illegible] one-half tablespoon of [illegible] the onions, chopped [illegible] butter till tender. Add [illegible] toes, stock and [illegible] thicken with flour [illegible] little cold water. [illegible] until brown on both [illegible] lay in a baking dish, [illegible] sauce and bake for [illegible] a hot oven. Serve [illegible] mounds of rice.

Mrs. Wyman does not [illegible] but requests for recipes [illegible] the department [illegible] published every Tuesday [illegible] reproduction reserved by A. L. W[illegible]

GUIDING YOUR CHILD

THE JOYS OF PUNISHMENT

By Mrs. Agnes Lyne

There are some children who positively enjoy punishment. Deliberately they provoke parental wrath and wait for the blow to fall; they know they will not be disappointed.

Two-year-old Billy developed a sure fire technique of this sort. It was his sport to go into the sun room where stood a large Boston fern, his mother's particular pride. With swift, malicious fingers he would break the little sections of the long, graceful fronds which hung within his reach.

Sooner or later his misdeed would be discovered and quite regularly there would ensue an exciting drama of which Billy was both hero and villain. He would be scolded and punished amid violence and tears, and there would be wrung from him the statement that he was sorry for his naughtiness.

The scene always ended with a promise to reform and a touchingly affectionate reconciliation between Billy and his mother. Certainly the breaking of a few leaves was an easy way to attention, thrills and emotional demonstration—no wonder Billy fell for temptation again and again while his loving mother found herself at her wits' end.

Punishment should be made thoroughly unpleasant. It should be given without emotional display and with the minimum of talk. There should not follow as part of the episode a special exhibition of love and tenderness. The whole thing should be perfectly matter of fact, carried out with the least possible involvement of the personal equation between parent and child.

When a child invites punishment it is a sign that he has not enough interesting things to do and that the only time he receives the attention he craves is when he is being court-martialed.

BROADWAY EXTENSION ADVANCED

City Engineer Asks That He be Authorized to Go Ahead and Prepare Plans

The long-projected extension of Broadway from Pico to Forty-first street took one more step toward completion yesterday with receipt of a request by the City Council from City Engineer Shaw that he be authorized to prepare plans and ordinances for the paving and permanent improvement of the new thoroughfare.

The ordinances for the improvement cannot be presented until after the completion of the opening and widening proceedings now under way, but the City Engineer has been officially advised by City Attorney Stephens that the interlocutory judgment has been entered in these proceedings and he wishes to be ready to go ahead with the improvement program at the earliest possible moment.

At present C. K. Steele, director of the Bureau of Assessments, is spreading the assessments for the opening and widening.

In his communication to the Council the City Engineer asks that he be instructed as to the type of pavement to be used.

EMERGENCY HOSPITAL BABY NAMED GEORGIA

Georgia will be the name of a seven-pound baby girl born at the Georgia-street Receiving Hospital last night to Mrs. Louise Brown, a negress, 20 years of age, of 1225 West Thirty-sixth street, four minutes after she arrived at the hospital in a taxicab. "There are two reasons why my child should be named Georgia," said Mrs. Brown. "I come from Georgia and the baby was born in the Georgia-street Hospital."

[illegible]

"*You always serve such good coffee*"

"Thanks, but it's no trick."

"Oh, but it is. You don't know how hard I've tried."

"Well, of course, we always use M·J·B. We've served it, for almost thirty years." * * *

Many people find that with M·J·B, the strong blend, they use slightly less coffee than with other blends. But whether you make it strong or weak, M·J·B has a flavor that only the strong blend can give.

Now it comes to you vacuum-sealed in the new, tall key-can. Both the vacuum process and the improved key-can belong exclusively to the M·J·B Company and are available only to M·J·B users.

M·J·B COFFEE

Lucile
DRESSMAKERS
MILLINERS
TAILORS
22 East 56th Street
New York

DAILY COMMUNICATION WITH PARIS
Enables Lucile To Show
Creations That Are Exclusive
With Lucile In America

Gowns for the Matron and the Debutante
Made to order only, beginning at $150

Of Interest to Women.

Health Fashions

HEALTH and DIET ADVICE

By Dr Frank McCoy
author of "The Fast Way to Health"

Dr. McCoy will answer personal questions on health and diet, addressed to him, care of The Los Angeles Times. Inclose stamped, addressed envelope for reply.

NO MORE BOW-LEGS

It has been believed in the past that bow-legs are caused by the body attempting to walk too early in life, but there is practically no evidence to indicate that this is true. Babies do not attempt to walk or crawl until their tissues are strong enough to withstand the strain.

Most cases of bow-legs are caused by the baby's diet not being rich enough in bone-building substances. Of course, a few babies seem to be bow-legged naturally, but I am quite sure that the majority would have correctly formed limbs if the mother's diet preceding the birth, and the baby's diet subsequent to birth, were properly balanced.

If the mother notices that the child's legs are distinctly bowed, she may be able to correct the deformity if she begins early enough in the child's life before the age of 15 to 18 months, while the bones are still pliable.

A slight bow of the baby's legs is normal and should cause no alarm, but if the bending is excessive, it can be corrected to a large extent by gently attempting to bend the baby's legs in the proper direction two or three times daily. This may sound like a severe treatment, but if it is done properly, it will not cause the least bit of discomfort to the baby, since the child's bones bend readily Very severe cases, of course, should be treated by an orthopedist.

If the expectant mother's or the nursing mother's diet contains a sufficient quantity of the bone-building foods such as spinach, cabbage, swiss chard, turnips, asparagus, cress, lettuce, celery, cucumbers, tomatoes, lemons, oranges, milk, and egg yolk, the baby will also receive sufficient bone-forming elements. If the baby is bottle fed, it should be allowed plenty of raw certified milk and orange juice, to which diet may be added small amounts of raw carrot juice, spinach juice or tomato juice.

A baby with improper bone formation should also be exposed for a few minutes daily to the action of the direct sunlight, or if this is not available, to the actinic light which many physicians have installed. After eighteen months of age, it is still possible to correct bow-legs to a slight degree through the use of leg bending and strengthening exercises, but the bones are harder and no great change can be expected.

It is almost useless for adults to expect to straighten the bones of their legs if they are badly bowed. However, by taking exercises such as the deep knee bend and alternately raising on the toes and heels, the muscles of the calf may be so developed that the bow is not noticeable. Sometimes adults have their legs broken and reset in a straighter position, but this treatment is not generally advisable because bones do not always heal exactly as they are supposed to, and sometimes the result is not pleasing to the patient.

QUESTIONS AND ANSWERS

A BLEEDER

Question: J. W. L. writes: "When I cut myself while shaving, the bleeding sometimes continues for an hour or more. I am 38 years of age and seem to be in good health otherwise. Can you tell me why the blood doesn't coagulate?"

Answer: It is possible that you are a type of person known as a bleeder in which the blood does not coagulate properly. These cases can often be remedied by a short fast of orange juice, say from five to seven days, followed by a diet rich in alkaline elements and protein. A liberal amount of gelatin in the diet seems to be of assistance in many cases.

EGGS ARE WHOLESOME

Q.: D. T. asks: "Are eggs a good healthful, strengthening food? How would they affect a person should he eat them each morning?"

A.: One or two eggs may be used by any healthy person every day. They are quite wholesome and nourishing.

ANGINA PECTORIS

Q.: Subscriber writes: "I have an unusual case of angina pectoris. What kind of work can I do that would not hurt me? Would a fast help me?"

A.: Many cases of angina pectoris are greatly benefited by the orange juice fast. The diet after the fast must be rigidly guarded as to the correct food combinations. Very little exercise should be taken during the fast, but after the diet is started, moderate exercise should be used and gradually increased as the strength of the patient permits.

SAGGING ABDOMEN

Q.: M. P. B. writes: "I have a sagging abdomen. Have worn a belt for nine months. It does no good because it doesn't retain its elasticity. What is the remedy? What exercises should be taken?"

A.: You should develop an "internal corset" by exercising your abdominal muscles until they become strong. The best exercises are those taken while lying on the back and alternately raising the legs and the trunk.

(Copyright, 1929, by Bell Syndicate, Inc.)

ing meeting on the occasion of the sixteenth anniversary of the forming of the chapter, which is scheduled for today in the Women's University Club, 943 South Hoover street.

State Regent Mrs. Theodore Hoover and her official family will be guests and visiting chapter regents are also invited. Acting Regent Mrs. George Adams will preside.

The program immediately following the business meeting will be in charge of State Organizer Mrs. W. W. Stillson, whom all honor as the founder of the chapter. Harry F. Atwood will be the speaker and Mrs. Helen Du Mont will be heard in a group of songs.

The Gen. Fremont chapter, Daughters of the American Revolution, will hold their regular meeting today at 2 p.m. in Parlor D, Chamber of Commerce Building, Twelfth and Broadway.

"Americanism" will be the subject for the day with Mrs. G. E. Winn giving an address and Mrs. D. D. Haggard, acting Regent, presiding.

Lieut.-Gov. L. H. Carnahan will speak on the Governor's new tax bill and Harry A. Chamberlin on outstanding legislation at Sacramento at the public-affairs luncheon of the Woman's Club of Hollywood today, with Mrs. Harry A. Chamberlin, legislation chairman, presiding.

The Il Novello Trio, composed of Jay Plowe, May Hogan Camborn and Philip Kahgan, members of the Philharmonic Orchestra, will present chamber music at 2:30 in the auditorium. Tea will follow in the lounge, with Mrs. E. W. Garretson as hostess.

Dr. Martin Tracie Whiting presents a program before members of the Reciprocity Club at 12:15 today in the Windsor Tea Room, the Brack Building, West Seventh street.

Miss Bertha Stowell will give several whistling selections.

Shrine Ticket Sales Friday

Sale of season tickets to all Coliseum events of the Shrine convention here in June will open Friday at the Shrine box office, 665 West Jefferson street, according to LeRoy M. Edwards, director-general. Chicago Shriners have forwarded $5500 for advance reservation of season tickets.

Present indications point to a record-breaking attendance from the Middle West. Season tickets will be good for the Circus Maximus and all other Coliseum festivities during the fifty-fifth annual convention. The $1,000,000 motion-picture electrical pageant will be confined to the Coliseum arena, due to the great bulk of its illuminated floats.

WANT ORDINANCE CHANGED

The Board of Public Works has asked the City Council to amend the ordinance relating to the building of subsurface structures to provide that record maps showing the location of such construction by public utility companies must be filed within sixty days after the completion of any subsurface structures. The Council referred the matter to its Public Works Committee.

Have you eaten at Leighton's lately?—[Advertisement.

Rites Will Be Tomorrow for Mishap Victim

Funeral services for Charles Ruben German, native son and descendant of California pioneers, who was killed Monday in an accident during construction of a new casino at Catalina Island, will be conducted at 2 p.m. tomorrow at the Little Church of the Flowers. Interment will be in Forest Lawn Memorial Park.

Mr. German's forebears were California residents during covered-wagon days. His father, John D. German, was born in San Diego, and his mother, Susie Woods, in Woodland. He was 48 years of age and an employee of the Catalina Island Company. Ivy Overholtzer is in charge of funeral arrangements.

Bright Lights to Mark Gala Hotel Opening

For the first time tomorrow night the sun arcs and flood lights which always have featured Hollywood's film premieres will be used by a hostelry to hail one of its gala affairs, when the Roosevelt Hotel in Hollywood celebrates its midwinter opening.

The event is to be celebrated with a St. Valentine's dinner-dance at which Sophie Tucker will act as mistress of ceremonies. Entertainment festivities will include the premiere of Tenry Halstead's Orchestra.

The new policy of the Roosevelt will be inaugurated by Managing Director Eugene Stark, who recently accepted his new post after a number of years as manager of the Hillcrest Country Club. Among new attendants at the Roosevelt is Richard W. Cours, culinary expert, who comes from the Waldorf-Astoria of New York.

Trio Arrested in Hold-up Quiz

Three young men, Billy Ryan, 28 years of age; Jimmy Burns, 28, and Leo Gardin, 19, were arrested yesterday by Detective Lieutenants Moore and Hamilton on suspicion of being the trio responsible for slugging and robbing Jeo H. Crimp of 1258 Ridgely Drive in the rest room at the Cinderella Roof ballroom earlier in the day.

Moore reported he was at the ballroom and observed blood on coats of two of the suspects. He trailed them to a Turkish Baths at Sixth and Hill streets. Later he learned of the hold-up, revisited the baths and found a watch and $18 taken from Crimp in a locker used by the trio.

FILM TO SHOW GERMANY

An illustrated lecture on "Picturesque Germany" will be presented in Hoose Hall of the University of Southern California, Thirty-fifth street and University avenue, Friday at 8 p.m., under the auspices of the German Club. With all captions to the film in English, the pictures will include reproductions of cultural, commercial and industrial centers of Germany, with the fifth reel ending with a trip down the Rhine.

GAS-STOVE FUMES KILL ELDERLY MAN

Nathan E. Dillrance, 70 years of age, of 958 South Magnolia street, was found dead yesterday in the kitchen of his home by his son, J. W. Dillrance. An ambulance surgeon from the Georgia-street Receiving Hospital said death was caused by gas fumes. The son told the police that he had found gas escaping from a burner of the kitchen stove.

Dont Make Any Dates for Saturday

it's the 33rd

Watch the papers for further announcements

-33-

Planned to Break All Records!

The BROADWAY

Gray Hair Restored

Dandruff Banished

No longer is it necessary to use dyes to restore the original color to hair. By feeding and nourishing the hair roots Nourishine replaces the gray in your hair with the original color, evenly and naturally. **Not a dye**—cannot injure the hair. All shades restored by the one liquid. Thousands recommend this splendid tonic, which also banishes dandruff, cleanses the scalp and promotes hair growth.

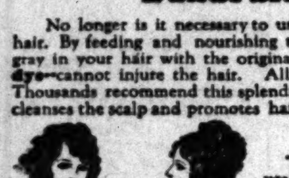

FREE FOLDER

Tells you how to enjoy luxurious, natural hair. Write to Nourishine Mfg. Co. 1305A Washington Bldg., Los Angeles.

A genuine scalp food
NOT a DYE!

Nourishine

may be obtained at all leading drug and department stores. 8 oz. bottle $1.25. Nourishine Shampoo, recommended for use with Nourishine, 6 oz. bottle 50c.

EGYPTIAN TO TAKE BRIDE BACK HOME

Athlete Given Permit to Depart and He Promises to Sail This Month

Immigration authorities notified Farid Simaika, Egyptian athlete, that the Department of Labor at Washington has granted him a permit to leave this country without the formality of deportation proceedings, providing he leaves within thirty days. He is under bond of $500.

Simaika, with his bride of a day, formerly Miss Mabel Van den Akker of this city, called at the Federal Building yesterday and assured the authorities that he will leave for Egypt from New York before the end of the month.

Should Simaika return to the United States before his bride is 21 years of age, he will have to re-enter under Egypt's quota of 100 a year. After she becomes 21 he may enter under a preferential quota. To enter the United States as an American citizen the young woman will have to return here within two years.

FUNDS ORDERED DRAWN ON

The City Council has authorized the City Engineer to draw upon the motor vehicle fund to an amount not to exceed $15,000 to cover the cost of certain construction work necessary to complete the improvement of Pico Boulevard between Crenshaw and Robertson boulevards. The Council also recommended that the assessment district paying the balance should be confined to the straight frontage.

Subtle "Illusion" Powder for Blondes, Brunettes

Something new—a face powder that does not show that you have used powder! Pussywillow, the "illusion" powder that comes in five such perfect skin-tones and white, that any type of beauty can be developed to a point of ravishing loveliness that no other powder has yet been able to achieve. Its captivating rose-petal effect clings happily for hours, and its fragrance is simply bewitching. Choose your personal shade of Pussywillow today.

Profitable Ideas

TODAY there are men and women in Los Angeles with ideas which will be the source of great profit tomorrow.

One of those ideas may be waiting now for your capital, or experience, to develop it. Perhaps it is your own project that requires financial backing or an experienced partner.

Whatever the transaction needed, you may work it out profitably by reading and using the "Business Opportunities" columns in the

Los Angeles Times

World's Greatest Want Ad Medium
TELEPHONE: ME*tropolitan* 0700

GUARANTEED PURE TO COMPLY WITH ALL LAWS THROUGHOUT THE WORLD
HEINZ COMP
MADE FROM FRESH RIPE TOMATOES, SPICES GRANULATED CANE SUGAR DISTILLED VINEGAR, ONIONS, SALT
FREE FROM BENZOATE OF SODA
H.J. HEINZ CO. MAKERS
HEINZ
ESTD 1869
TOMATO KETCHUP
HEINZ
57
PURE FOOD PRODUCTS
MADE BY
H.J. HEINZ CO. PITTSBURGH

57

Heinz Tomato Ketchup outsells all others, regardless of price.

Here's a new flavor for half the foods you like!

Here's new joy in eating!

Waiting in a bottle on your grocer's shelf.

Labeled Heinz Tomato Ketchup.

Get it... try it.

Pour it on ever so many of your favorite dishes.

You will be surprised at the new joy in eating... the new good flavor these familiar foods suddenly take on.

This ketchup is so *thick* with goodness—the boiled-down goodness of vine-ripened tomatoes cooked while fresh.

You pay a few cents more for Heinz quality but you get actually more *food* value—just as with Heinz *Cream* of Tomato Soup, *Oven-Baked* Beans, Rice Flakes, Peanut Butter, India Relish or any of the 57 Varieties.

HEINZ
Tomato Ketchup
RICH WITH JOYOUS FLAVOR

NEWS OF SOUTHERN COUNTIES

ORANGE CLASSIC READY TO OPEN

All Details Completed in Advance

Twenty Feature Exhibits All Placed

Creatore's Band Main Musical Event

SAN BERNARDINO, Feb. 12.—Last-minute touches were being added today preparatory to the formal opening of the nineteenth national orange show Thursday evening.

The thousand and one details contingent to the opening of an exposition of the magnitude of the 1929 edition of the orange show are legion. Roy H. Mack, general manager of the show, announced that these details—down to the last orange—had been taken care of and that the show would open 100 per cent complete. There will be no last-minute hurry and scurry, he declared.

The magnitude of the exposition may be appreciated when it is realized that twenty grand exhibits, together with numerous rack displays, grace the main exhibit room this year. Among the various counties, cities and organizations entering exhibits are Pasadena, Sacramento, Cucamonga, Upland, San Diego county, Ontario, Ventura county, Los Angeles county, Colton, Corona, Hemet, Pomona, Riverside, Orange county and the Pacific Electric.

These exhibits, most of them designed in the classic Grecian manner to conform with the general motif of the show's decorations, will embrace castles, bridges, missions, Greek gardens and numerous other conceptions of the decorator's art. In addition to the feature exhibits, it is pointed out by Manager Mack, Fontana will have a complete packing plant display. Here, the guests of the exposition may view the actual packing of citrus fruits.

The rack displays will include special displays by the Mutual Orange Distributors and by Imperial Valley, while oranges from practically every orange-growing section in California will be found displayed.

The State Citrus Experiment Station at Riverside will display some 400 species of freak fruits, while the California State Department of Agriculture will hold a special educational showing. The automobile show—bigger and better than usual, the industrial exhibits, the by-products department and the amusement zone, all in turn, are enhanced with new and greater features.

Plans have been completed for the reception of Gov. Young, who will officially open the exhibition with an address from the main stage. Gov. Young's presence will be noted for national and international edification by all of Hollywood's newsreel cameramen. Beneath a flood of sun arcs the distinguished guest of the show will be "shot" during his talk. After the show is under way, the news reel will photograph the colorful displays and the gay crowds, winding up the evening with shots of the battle of oranges and snow between Miss Venice and her group of twenty bathing beauties. Previous to this, Miss Venice and her playmates will stage an elaborate song and dance revue.

Another feature of the opening evening will be the coronation of King Orange and Emperor Lemon. These royal bluebloods of the citrus empire will go down to posterity as the champion growers of oranges and lemons for 1929. The selection of a champion lemon grower is being made for the first time this year King Orange having been named last year.

Creatore and his famous symphonic band has been made the official musical organization of the show. Creatore, aided and abetted by at least ten other bands and other musical acts, will furnish music throughout the ten days of the fiesta.

San Bernardino, it is said, has done itself proud in the preparations for the reception of the thousands of guests who will visit the city. Everything has been done to make the visit one to be remembered. More than 300,000 persons are expected to pass through the main gates of the orange show this year.

STREET NAME CHANGED

SAN FERNANDO, Feb. 12.—Following recommendation of the city engineering department, the name of McDougal street has been changed to Chatsworth Drive. The street is about a mile long and is a continuation on the east of Chatsworth Drive. The entire distance is paved, running from San Fernando to the western end of San Fernando Valley, a length of about nine miles.

ONE VOTE TO DECIDE ELECTION

Solitary Voter Must be Judge and Jury at Coming Voting of Newly Annexed Territory at Ventura

VENTURA, Feb. 12.—Charles Jones of Montalvo is going to be a tremendous power behind the throne in the very near future.

As a matter of fact he is expected to entirely control the next election to be held here while unable himself to vote in that election.

It all hinges upon Jones's request to the council to annex his fifteen-acre piece of property just east of the city limits. Last night the Council ordered the necessary steps to call the election of the residents of the ground to come in.

There is just one such resident according to the City Clerk Miss Ruth Meilandt, and that is a tenant of Jones's.

The tenant will cast the entire vote, at the same time serving as the election board, the clerk of the board and the judge of the board. After the polls have closed he will count the ballot and make returns to the City Council to be canvassed again.

All of which is very interesting but with Jones wishing his land to be annexed to the city. Woe be unto that tenant who makes a mistake and votes with pencil or checks the wrong square.

The one-man election will be the first in the history of the city, according to City Attorney Walter Fourt.

DOUBLE TRACK RAILROAD

Santa Fe to Start Long-Delayed Improvement at Pasadena in Near Future

PASADENA, Feb. 12.—Plans for lowering the Santa Fe Railroad tracks and double tracking the line through this city are expected to be announced here within a few weeks, it was learned today.

Options obtained along Colorado street which will allow for the widening of the road's right of way through Pasadena will expire March 1, next, and it is reported at the City Hall that these options will be exercised within a few days and that arrangements have been completed to tear down the buildings along the western border of the right of way at Colorado street.

During the last ten years several conferences have been held between city and railroad officials in an effort to eliminate the grade-crossing menace. Several plans, including that of forcing motorists to stop before crossing the Santa Fe tracks, have been suggested, but have been abandoned as being insufficient to safeguard life.

The plan to lower the tracks has been surrounded with secrecy, but it is understood that the expense of the undertaking may be defrayed through cutting down the running time over the four-mile run through the heart of this municipality.

The fact that a vast sum of money has already been expended in securing the right of way through Pasadena to allow for double-tracking is said to indicate that the railroad plans to reduce the running time between New York and Los Angeles by several minutes.

If the Santa Fe decides to reduce its running time, the asserted agreement under which the transcontinental railroads run their trains across country at the same speed may be abandoned, according to railroad men.

Fire Endangers Truck Loaded With Gasoline

VENTURA, Feb. 12.—While scores of people stood at safe distances watching with almost breathless expectancy, tongues of fire played over a tank truck full of casinghead gasoline at a downtown business corner here this morning. A stream of water from a fire hose barely made an impression.

The truck belonged to the Lang Transportation Company and was being driven east on Meta street a man named Pruitt. He said that when he made the boulevard stop he first noticed the blaze on top of the tank behind his cab and immediately jumped from the truck. Lang officials declared that the gasoline slopped from the top of the tank when Pruitt made the boulevard stop, and that some of the gasoline, running down over the cab was ignited by heat from the engine.

An alarm was turned in by a passing youth and soon a crew of firemen had a stream of water playing on the blaze. But the force of water only served to blow the flame away from the tank top. Not until two more hoses were brought up on the other side of the truck did the water smother the flames. In the meantime, there were 5800 gallons of the highly inflammable fuel in the truck and trailer, enough to have blown the liquid flame for hundreds of feet had the gasoline inside the truck ignited.

LAWYERS TO MEET

NORTH HOLLYWOOD, Feb. 12. Members of the San Fernando Valley Bar Association will meet Thursday night at the Sunset Canyon Country Club, Burbank, with Frank Weller and James Crawford, members of the State Legislature, as principal speakers. A number of bills recently introduced in the Legislature by the California Judiciary with respect to court systems will be discussed and explained.

Millions Paid to Ranchers in Ventura

VENTURA, Feb. 12.—Ventura county's agriculture in 1928, exclusive of the dairy industry, live stock, the honey industry and the avocado crop, brought returns to growers totaling $21,348,507.62, according to a compilation just completed by A. H. Call, county horticultural commissioner.

Total sales of milk and cream by Ventura county dairies during the year were $971,415, figures compiled by Dr. J. A. King, county health officer, and Max A. Heinzman, milk inspector, revealed.

The combined value of the 1928 agricultural industry, then, with the exception of live stock, honey and the avocado crop, totaled $22,319,922.62, according to the figures compiled.

In 1927 the return from Ventura county's agriculture was placed at $21,500,000, the 1928 figures showing an increase of approximately $800,000.

Returns from the county's walnut industry in 1928 totaled $3,016,484, while citrus fruits, including oranges, lemons and grapefruit, brought to county growers a total of $10,483,413. Beans brought a return of $4,950,202, while sugar beets totaled $1,000,000. The vegetable crop brought a return of $767,584 to county growers.

Auto Tumbles Into Canyon

MEXICALI, Feb. 12.—James Dorsey, lettuce worker, and Beatrice Brown, both of El Centro, were seriously injured last night when their car was knocked off the road by projecting rocks on the Mexicali-Tecate highway, sixty miles west of here.

They were thrown out of their car as it rolled down a 1000-foot embankment and lay alongside the road for two hours before they were found by passing motorists. Dorsey suffered an injured skull and Miss Brown's right arm was broken. Both were unconscious for some time after the accident. They were brought here today in an ambulance. According to their story, their extra tire struck a big rock on the roadside and threw the machine out of control. The car was wrecked.

PAYS LARGE FINE ON LIQUOR CHARGE

GARDENA, Feb. 12.—Anelo Rosario paid a fine of $1000 in Judge Crandall's court this morning on conviction of a bootlegging charge following a raid on his place at Main and Redondo Boulevard yesterday afternoon. Deputy Constables Lane, Vickers and Males, accompanied by Officers Hastings and Lewin of the liquor squad of the Sheriff's office, conducted the raid, bringing in a fifty-gallon still, fifty-seven barrels of mash and several gallons of stock ready to deliver.

Rosario, who lives on Seventy-seventh street in Los Angeles, had recently leased the Main-street property and had remodeled the barn for his operations.

HEROIC DOG WILL GET STATE MEDAL

Richard Helfrich and Queenie

GLENDALE, Feb. 12. — Queenie, the spitz dog that leaped into the limelight when it saved the infant son of Mr. and Mrs. J. F. Helfrich, 600 West Palm Drive, from injury or death by burning, several days ago, may be wearing decorations and medals, if present plans mature.

Mrs. Helfrich was visited today by two men who stated that they were representatives of the State Commission for the Protection of Children and Animals, and who asked permission to decorate Queenie with a medal from their organization in recognition of the heroism displayed by the animal. Mrs. Helfrich gave her consent and plans are now under way, it is stated, to make a special ceremony on the occasion of the decoration of the dog.

Since Queenie dragged Mrs. Helfrich from the kitchen of her home into the living-room in time to save Richard, the baby, as he stood with a turning towel in his hand and with his clothes beginning to blaze, Mrs. Helfrich has been besieged with offers to buy the dog, but she refuses to consider any of the offers.

Road Project Held Up by Farm Bureau

VENTURA, Feb. 12.—Officials of the California Farm Bureau Federation have notified the Ventura County Farm Bureau that the bureau's injunction suit against the proposed Maricopa road will not be transferred to a District Court of Appeals from the Supreme Court.

A request to have the suit transferred was made by the Ventura County Farm Bureau in order to bring about a speedy decision but the local bureau in requesting the action of the State bureau suggested that this should not be done, if such a move would weaken the bureau's case.

B. Grant Taylor, clerk of the State Supreme Court, has stated that a decision by the Supreme Court on the suit cannot be expected before 1930, so congested is its calendar.

The farm bureau's refusal to seek the speedier method of decision means consequently that at least a year more must elapse before the case is disposed of. In the Superior Court the farm bureau lost.

INCREASE FINES FOR THROWING SNOWBALLS

UPLAND, Feb. 12.—It may be a novel thing to throw snowballs in Southern California but patrolmen in San Antonio Canyon and Upland Police Judge George R. Crane have united to put an end to the practice.

The mountain patrolmen have redoubled vigilance to arrest hurlers of snow pellets and Judge Crane has vowed to increase size of fines for such offenses.

This move was made necessary by two serious injuries to girls during the week-end celebrations in San Antonio Canyon snow. Miss M. J. Kincaid of Los Angeles was struck in the temple by an icy snowball and knocked unconscious and another girl whose name could not be learned, was struck in the leg.

The snowball hurled at her contained pieces of broken glass and cut deep gashes in her leg. She had lost considerable blood before aid was given.

So many near-tragedies have been caused by snowballing in the canyons that a heavy sentence is to go with each pellet thrown.

HURRIES TO BEDSIDE OF SICK WIFE

Railroad Executive and Daughter Make Fast Trip in Airplane, Private Car

PASADENA, Feb. 12.—Hale Holden, chairman of the executive committee of the Southern Pacific Railroad, and his daughter, Miss Eleanor Holden, arrived here today after a fast trip by airplane and private car, and hurried to the bedside of Mrs. Holden, who is reported to be seriously ill at the Hotel Raymond.

Mr. and Mrs. Holden and their daughter arrived here in the railroad executive's private car three weeks ago. While Mr. Holden went to San Francisco to confer with Paul Shoup, Southern Pacific president, Mrs. Holden and her daughter remained at the Hotel Raymond where they planned to spend the late winter months.

Later, Miss Holden went to Nevada to visit friends. Notified of her mother's illness, she flew back here by airplane.

Mr. Holden arrived here this morning from San Francisco in his private car.

Mr. and Mrs. John McWilliams, Jr., of 1207 South Pasadena avenue, have been caring for Mrs. Holden during her illness. Mrs. Holden and Mrs. McWilliams are sisters.

Many Attend School for Orchardists

ANAHEIM, Feb. 12.—Expecting to entertain between 400 and 500 citrus and walnut growers of Southern California, the Anaheim farm center today was called upon to play host to 800 when the annual citrus and walnut short course opened here under the direction of the University of California extension department. The school will continue for three days.

All those registering for the course attended the same lectures today, and will follow this plan on the second day. On the third and fourth, however, the citrus and walnut men will be segregated.

W. R. Schoonover of the citrus experiment station, Riverside, opened the session this morning with a lecture on "A Lesson in Chemistry as Applied to Soils." The speaker gave his hearers practical points on soil analysis with a view to betterment of production.

"The Tree and How it Functions," was the subject of a lengthy discussion by W. W. Robbins, professor of botany at the university farm at Davis, the lecture taking a portion of both the morning and afternoon sessions. The discussion entered into the chemistry of plant life.

The closing address of the day was by W. R. Schoonover on "The Soil as a Medium for Plant Growth." This touched upon assimilation of plant foods found within the soil.

The program tomorrow will include the following addresses: "Pruning and Removal of Crowded Trees," W. B. Hooper, 9:30 to 10:30; "Relationship of Soil and Moisture to Quality Crop," L. D. Batchelor, citrus experiment station, 10:45 to 11:45; "Harvesting Methods and Dehydration," L. D. Batchelor, 1:30 to 2:30; "Diseases of the Walnut," M. H. Kimball, assistant farm adviser, Los Angeles county, 2:45 to 3:45.

Drum Corps in Competition

REDLANDS, Feb. 12.—The American Legion drum and bugle corps is working day and night to get letter perfect in drills for the competition with twelve other drum corps at the National Orange Show. The corps has been reorganized.

In the buglers' formation now are: Eris Brown, Charles Bailey, Ray Canterbury, Nick Zoulis, Howard Whitney, M. Dialba, Norman Henderson, Ernest Patterson, Tatum Caine, Ernest Danielson, Raymond Brooks, Dr. Moots, Rex Rhodes, William Neil, W. G. Clary, David Pryor, A. B. Ingalls, William L. Lyons, Walter Wilkes, Howard Nye, Donald Hunt and Herbert Mills.

The drummers are: Howard Bristol, Howard Avery, Harry T. Nott, James Shea, Walter Seavey, James L. Nicholson, Lee Hawes, Daniel Sutton, Wilton Spoor, Harold Macomber, Glenn W. Pry, Wesley Break, William Henderson, John Lemberger, Harold Rouse, James Stone and M. W. Midder.

There are forty members of the corps besides Rex Whittemore, drum major.

THIS WILDCAT ISN'T SO WILD

Hill Terror Begs Food From Mansion

Eugene Black Befriends Starving Bobcat

ALTADENA, Feb. 12.—Wildcats are not unknown in this community, but when Mrs. John M. Storrow of 2175 Garfias Drive reported today that a strange wildcat had come to her front door to beg meals three times in the last twenty-four hours, the oldest residents "allowed" that it was the first case of its kind on record.

The bobcat, measuring almost three feet in length, aroused the Storrow family this morning by scratching on the front-porch steps. When the front door was opened a crack he advanced a few steps as though to enter the house, but scurried into the shrubbery when the door slammed.

Late this afternoon the animal approached the palatial mansion again and, frightened for the second time, lost his sense of direction and dashed into a shed back of the house, where he dropped exhausted to the ground.

William Johnson, chauffeur for the Storrow family, trapped the cat by slamming the shed door. Johnson stated that the cat apparently was starving to death.

Eugene Black, 4 years of age, of 1270 North Sierra Bonita avenue, wanted to take "poor pussy" home but the wildcat was so exhausted that it was thought better to keep him at the Storrow residence until his strength returns.

Steam Blast Burns Sailors

SAN DIEGO, Feb. 12. — Scalded painfully by clouds of steam when a route valve for the cruising turbine in the aft engine-room of the destroyer John Francis Burns, blew out today, four sailors, C. H. Barnes, E. P. Harman and J. W. Boykan, all enginemen, second class, and D. E. Hoskins, engineman, first class, are being treated at the Naval Hospital.

All were conscious when transferred from launch to ambulance at the navy float at the foot of Broadway. Burns on arms and necks were swathed in bandages while the men's faces were yellow with picric acid applied on board ship. None was thought to be scalded seriously. Other members of the crew plunged below decks to rescue their shipmates, shut off the stop valve, opened the hatches and pulled out the victims.

PASADENA PIONEER NATIVE OF OHIO

PASADENA, Feb. 12.—Hamilton Rush, resident of this city for the last forty-two years, died late last night at his residence, 736 Locust street. He was 69 years of age and a native of Ohio.

He leaves the following brothers and sisters: Arnold Rush of Ohio; Ellen Rush of Ohio, Mrs. W. S. Conkling of Chicago, Ill.; Benton Rush of Oakland, Cal., and Miss Barbara Rush of Pasadena.

Arrangements for the funeral are incomplete and will be announced by Ives & Warren Co.

EXCHANGE REPORTS ON CITRUS CROP

Fullerton Organization Got $7,986,946 for Product During Past Year

FULLERTON, Feb. 12.—Although the citrus crop of the past year as shipped through the Northern Orange County Citrus Exchange averaged only 61 per cent of the normal crop of the year before, it brought back to growers 81 per cent as much money, providing a total of $7,986,946.31, according to the annual report of Dale R. King, manager, made to directors of the exchange at their annual meeting late yesterday. The meeting was the eleventh anniversary of the district exchange.

During the year 3306 cars were shipped from Fullerton and the Northern Orange county district through the exchange, the report revealed as compared with the shipments of 5396 cars the preceding year, for a total of $9,809,136.55.

Shipments were divided between the different varieties with 2450 cars of Valencias, 613 cars of lemons, 187 cars of navels, 5 cars Mediterranean Sweets, one car St. Michaels, six cars grapefruit, forty-four cars lemons in local sales. Early estimates for the 1928-29 season forecast the largest crop ever produced in California, King's report said. It shows 35 per cent increase on navels, 28.8 per cent gain on valencias and 28 per cent more lemons than the 1926-27 bumper crop.

The lemon crop promises to mature early and heavy pickings will be in the first four months of the year, King said, a condition not nearly so favorable for a successful sales program as the last season of 1927-28.

Sizes of both navels and Valencias promise to be extremely small and the same condition is said to prevail in the Florida crop, King's report stated.

V. C. Dillingham of Fullerton was elected president, J. M. Callan, Orangethorpe, first vice-president; Warren Bradford, Placentia, second vice-president; Dale R. King, Fullerton, secretary and general manager; George R. Crawford, Fullerton, assistant secretary, at the meeting.

HEAVY TAX PAYMENT MADE ON LAST DAY

REDLANDS, Feb. 12.—C. J. Tripp, city tax collector, collected more than $50,000 the last day for the payment of city taxes and reports that there is a delinquency of about $17,000, out of a total of $230,000 to be collected. Mr. Tripp believes that most of it will come in by mail and that the total delinquency will be less than 5 per cent.

INHALATOR SAVES LIFE

Three Overcome by Gas Fumes at Ontario; Call for Help Comes Just Before Collapse

ONTARIO, Feb. 12.—An inhalator in the hands of members of Ontario volunteer fire department today saved the life of Mrs. Delphia King, 640 East A street, who, with two others were near death from asphyxiation caused by an improperly vented gas heater in a closed room.

Firemen worked with an inhalator for an hour before Mrs. King was pronounced out of danger.

The others who escaped death from asphyxiation were Evelyn Pinkerton, small child, and Mrs. J. R. Morton, with whom Mrs. King and the child were boarding.

Mrs. King, shortly before noon complained of feeling ill. While she was talking the child collapsed.

Mrs. Morton, sensing something wrong, started for the door, but she, too, collapsed. However, she managed to pull the door open and cry for help. Her calls were heard by Mrs. F. A. Peratt, owner of a nearby store. Mrs. Peratt carried the child to fresh air and then called the fire department.

Dr. J. H. Titus and the inhalator squad sought to revive Mrs. King first. While struggling against death winning a victory over Mrs. King, the child opened her eyes and recovered without use of the inhalator.

The room had been closed tightly to prevent smudge from orchard heating entering the room and according to Walter Geldert, gas company official, all the oxygen in the room was burned up by the gas heater.

It was announced this afternoon that chances for Mrs. King recovering were encouraging.

HIGH LIGHTS IN HISTORY 1263

The Story of the World War

XXXIII—Sea Power, England Versus Germany.

by J. CARROLL MANSF

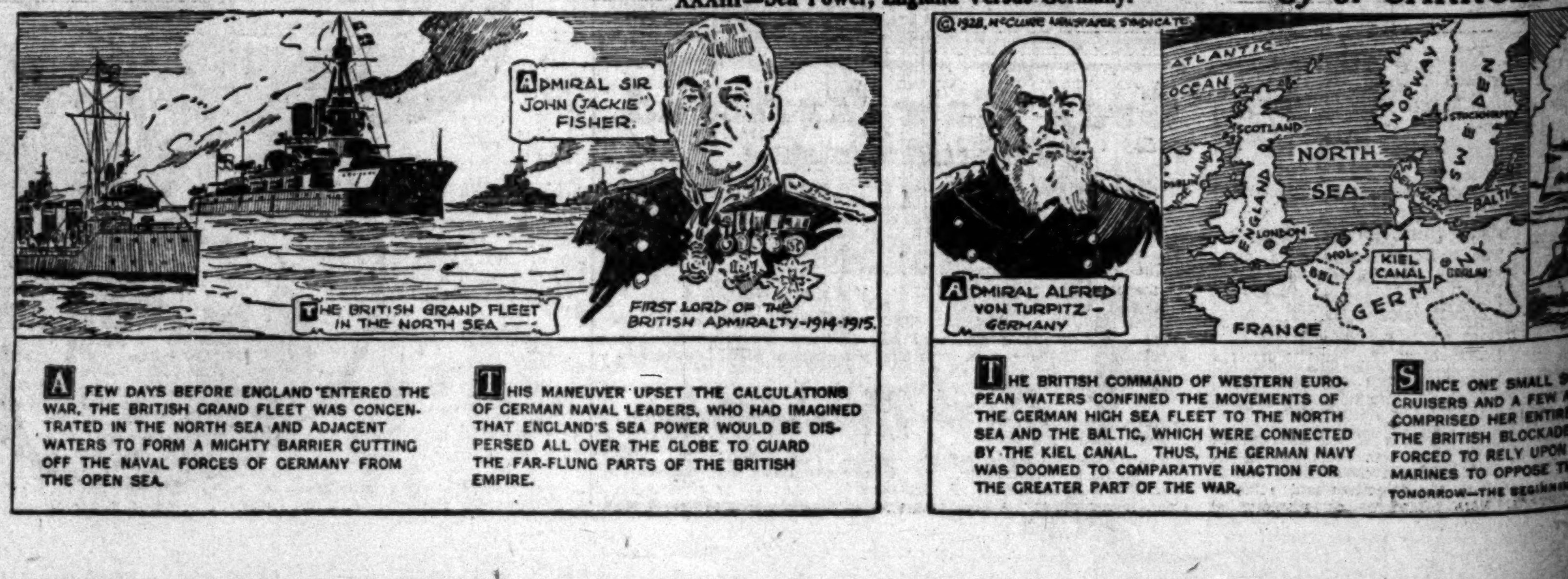

ADMIRAL SIR JOHN ("JACKIE") FISHER.
FIRST LORD OF THE BRITISH ADMIRALTY-1914-1915.
THE BRITISH GRAND FLEET IN THE NORTH SEA
©1928, McCLURE NEWSPAPER SYNDICATE
ADMIRAL ALFRED VON TURPITZ—GERMANY
ATLANTIC OCEAN
SCOTLAND
NORTH SEA
ENGLAND
LONDON
HOL.
BEL.
FRANCE
KIEL CANAL
GERMANY
BERLIN
NORWAY
SWEDEN
STOCKHOLM
BALTIC

A FEW DAYS BEFORE ENGLAND ENTERED THE WAR, THE BRITISH GRAND FLEET WAS CONCENTRATED IN THE NORTH SEA AND ADJACENT WATERS TO FORM A MIGHTY BARRIER CUTTING OFF THE NAVAL FORCES OF GERMANY FROM THE OPEN SEA.

THIS MANEUVER UPSET THE CALCULATIONS OF GERMAN NAVAL LEADERS, WHO HAD IMAGINED THAT ENGLAND'S SEA POWER WOULD BE DISPERSED ALL OVER THE GLOBE TO GUARD THE FAR-FLUNG PARTS OF THE BRITISH EMPIRE.

THE BRITISH COMMAND OF WESTERN EUROPEAN WATERS CONFINED THE MOVEMENTS OF THE GERMAN HIGH SEA FLEET TO THE NORTH SEA AND THE BALTIC, WHICH WERE CONNECTED BY THE KIEL CANAL. THUS, THE GERMAN NAVY WAS DOOMED TO COMPARATIVE INACTION FOR THE GREATER PART OF THE WAR.

SINCE ONE SMALL SQUADRON, SEV
CRUISERS AND A FEW ARMED MERCH
COMPRISED HER ENTIRE STRENGTH
THE BRITISH BLOCKADE, GERMANY WA
FORCED TO RELY UPON HER SUBM
MARINES TO OPPOSE THE ALLIES AT
TOMORROW—THE BEGINNING OF

THE VOICE OF VITAPHONE

Brings to You the Living Pulse-beat of Paris

SEE AND HEAR

DOLORES COSTELLO *in*

"The **REDEEMING SIN***" with*

CONRAD NAGEL

VITAPHONE DOES IT AGAIN! **Brings to the world glorious, adorable DOLORES COSTELLO—in the crowning achievement of her screen career—*"The Redeeming Sin."***

A swift, unforgettable drama that wells up out of the haunts of the Parisian underworld. With true Love at last emerging—redeemed—triumphant—in the flowery fields of France.

Through the marvel of *VITAPHONE*, you see and hear with the thrilled senses of a spectator in the Montmartre. Here is Science with voice—action—heart-throb! It is *realism* beyond the power of words to describe or imagination to picture.

Remember—it is *VITAPHONE* that brings to you the living voice of DOLORES COSTELLO. It is *VITAPHONE* that recreates before you *pictures that TALK like living people.* It is *VITAPHONE* that makes it possible for you to see and *hear* the foremost entertainers in the world today.

See and hear *"The Redeeming Sin."* It is Warner Bros. newest, liveliest *VITAPHONE* Talking Picture.

And don't forget—you can see and hear *VITAPHONE* exclusively in WARNER BROS. and FIRST NATIONAL Pictures. Make no mistake. Be sure you see and hear the *real VITAPHONE.*

"The Redeeming Sin"—both Talking and Silent
If there is not a theatre in your town equipped as yet to show "The Redeeming Sin" as a *Talking Picture*, see it as a *Silent Picture.* Either gives you incomparable entertainment.

A WARNER BROS. VITAPHONE TALKING PICTURE

Tune-in Vitaphone Jubilee Hour—Coast to Coast
Outstanding Radio Programs over Columbia Broadcasting System, every Monday night (9:30 to 10 Eastern Standard Time) by famous stars of Screen, Stage and Opera.

Now Playing at Warner Bros. Theatre in Hollywood

You See and Hear Vitaphone *only* in Warner Bros. *and* First National *Pictures*

Third Suspect Held on Charge of Theft Plot

With the arrest in Glendale yesterday of Jack English, 33 years of age, Detective Lieutenants Trosper, Taylor and James announced the completion of the round-up of a trio of suspected bandits who, they say, conspired to hold up and rob Charles Crawford, member of the DeMasquers Club at 1765 North Sycamore street.

The other two suspects under arrest are Charles Jeffries, 26, and Hal L. Stopp. Both have been arraigned and will appear for trial tomorrow.

Frustration of the asserted robbery plan was accomplished with the chance arrest of Stopp and Jeffries, the detectives said. The pair were picked up on suspicion and found to be in possession of revolvers. A lengthy questioning resulted in a confession of the asserted conspiracy, the detectives said.

Gas Corporation Old Guard Will Gather Tonight

The seventeenth annual banquet of the old guard of the Los Angeles Gas and Electric corporation will be held this evening at the Biltmore. The guard is composed of employees who have been with the organization for ten years or longer. The present membership totals 361, counting the thirty-two new members to be added at this time.

Four men will advance to the thirty-year class. These are Champ S. Vance, vice-president; F. L. Washburn, salesman; W. F. Brossmer, inspector, and A. B. Foreman, chief salesman.

F. R. Knight, assistant superintendent electric manufacture, will be toastmaster.

Entertainment will be provided by the "Old Guard Minstrels," a musical comedy skit entitled "Flaps and Flappers!" the Los Angeles Service Orchestra and a number of other musical numbers.

Stock Judgment Being Demanded in Case on Trial

Asserting that $21,600 worth of stock that was not accounted for by H. C. Maynard and L. S. DeBesa, the latter a former vice-consul from Peru, the Pasadena Mercantile Finance Corporation is asking a judgment for the amount in a law suit now on trial before Superior Judge Stutsman. The hearing will continue today.

Carl Rodecker and Malcolm Crowe, who furnished a bond for $40,000 for the two defendants, are in the suit as intervenors.

The action was tried once before and the plaintiff company was granted a judgment for $11,000, but a new trial was allowed when the intervenors appeared and showed DeBesa refused to testify on the ground that he was immune to the laws of this country by being a foreign official, and that Maynard was in New York when the case was tried.

BANKER TALKS TO CLUB

H. N. McDowell of the Los Angeles-First National Trust and Savings Bank was speaker at the luncheon yesterday of the Twenty-Thirty Club of Los Angeles at the Brack-Shops. Mr. McDowell spoke on "Escrows." Membership in the Twenty-Thirty Club is confined to young men between those ages.

Evelyn Brent's Chauffeur Held After Argument

Arrest of Eric Bryfogel, 21 years of age, chauffeur for Evelyn Brent, screen actress, on suspicion of assault with a deadly weapon was revealed yesterday when Detective Lieutenants Trosper and Taylor of the Hollywood police division announced they will take Bryfogel before Dist.-Atty. Fitts this morning to ask for a complaint.

Bryfogel was taken into custody late Monday, the detectives reported, on the complaint of Martin McCurres of 850 South Manhattan Place. McCurres stated that Bryfogel threatened him with a revolver as the climax to an argument over a traffic difficulty the 2nd inst.

The chauffeur gave his home address as 227½ South Western avenue. He denies that he threatened McCurres with a gun.

Women Lend Aid to University 'Y'

With a group of prominent Los Angeles women serving on the advisory board, the campus Young Women's Christian Association at the University of Southern California has been reorganized and expanded.

Mrs. Pearl Aikin-Smith, assistant dean of women, has been made secretary with a board of counsellors, composed of committees and chairmen, sponsoring financial support to university co-eds in need of aid.

Local women who comprise the advisory board include Mrs. Lena Leonard Fisher, Mrs. Martha Baxter, Mrs. B. M. Harrison, Mrs. R. B. Von KleinSmid, Dr. Mary Sinclair Crawford, Mrs. Pearl Aikin-Smith, Mrs. O. E. Cook, Mrs. J. G. Early, Mrs. F. E. Eckhardt, Mrs. John G. Hill, Mrs. Mary Bowen Huff, Mrs. Paul Jines, Mrs. M. E. Llewellyn, Dr. Irene McCulloch, Mrs. Jistin Miller, Mrs. Rebecca Price and Mrs. Hugh Willett.

LIGHT MAPS AWAIT APPROVAL

Street Lighting Engineer Lauer has transmitted to the City Council for its approval the assessment district maps for the installation of new lighting appliances on Huntington Drive south, between Lifur street and Eastern avenue; on Pasadena avenue between Avenue [illegible] four and Avenue Twenty-eight; and on Sunset Boulevard between Stanley avenue and Havenhurst avenue. The Council has also received from the City Engineer the assessment district map for the improvement of Vose street between Kestra avenue and Sepulveda Boulevard.

WANT-AD INDEX

Page.
LOST AND FOUND 10
SPECIAL NOTICES 10
TRAVEL OPPORTUNITIES ... 10
AUTOS FOR HIRE 10
SPECIALTIES FOR WOMEN.... 10
PERSONALS—Business 10
BUSINESS ANNOUNCEMENTS. 10
EDUCATIONAL 10
CONTRACTORS, BUILDERS .. 10
WANTED—Help, Male 10
WANTED—Help, Female 10
WANTED—Help, Male, Female 10
WANTED—Agents, Canvassers.. 10
EMPLOYMENT AGENCIES ... 10
WANTED—Situations, Male ...10—11
WANTED—Situations, Female.. 11
WANTED—Situations, Male and Female 11
WANTED—To Rent 11
TO LET—Rooms 11
TO LET—Hotel Rooms 11
TO LET—Rooms and Board 11
TO LET—Housekeeping Rooms. 11
TO LET—Apartments 11
TO LET—Flats ....11—12
MOVING TRANSFER 11
TO LET—Houses, Furnished 11—12
TO LET—Bungalows in Courts 12
TO LET—Houses, Unfurnished. 12
TO LET—Suburban, Beach 12
TO LET—For Business 12
TO LET—Miscellaneous 12
TO LET—Flats, Apartments and Houses, Furniture for Sale.. 12
AUTOMOBILES 12
FURNITURE ....12—13
MUSICAL INSTRUMENTS 13
RADIO 13
MACHINERY 13
FOR SALE—Miscellaneous 13
BOATS, YACHTS, ETC. 13
AIRPLANES 13
WANTED—Miscellaneous 13
SWAPS—All Sorts 13
HORSES, MULES, CATTLE 13
POULTRY AND SUPPLIES 13
PETS AND SUPPLIES 13
HOUSES—For Sale 13
HOLLYWOOD 13
NORTH HOLLYWOOD 13
BEVERLY HILLS 13
WESTWOOD HILLS 13
GLENDALE 13
BURBANK 13
PASADENA 13
ALHAMBRA 13
SAN MARINO 13
EAGLE ROCK 13
HIGHLAND PARK 13
SANTA MONICA 13
CITY LOTS—For Sale 13
APARTMENT AND FLAT ...13—14
BUSINESS PROPERTY 14
INDUSTRIAL PROPERTY 14
INCOME PROPERTY 14
SUBURBAN PROPERTY 14
BEACH PROPERTY 14
POULTRY RANCHES 14
COUNTRY PROPERTY 14
MOUNTAIN AND CANYON 14
EASTERN AND NORTHERN 14
GOVERNMENT LANDS 14
OIL PROPERTY 14
ORANGE, LEMON, WALNUT 14
STOCK AND DAIRY RANCHES 14
REAL ESTATE—For Sale 14
ACREAGE FOR SUBDIVISION 14
WANTED—To Purchase Real Estate 14
FOR EXCHANGE—Real Estate.14—15
MONEY TO LOAN 15
MONEY WANTED 15
MORTGAGES, TRUST DEEDS.. 15
STOCKS AND BONDS 15
MINES AND MINING 15
APARTMENTS, HOTELS 15
BUSINESS INVESTMENTS 15
BUSINESS OPPORTUNITIES ...15—16
LEGAL NOTICES 16
TOO LATE TO CLASSIFY.... 16

WANT-AD RATES

EFFECTIVE DECEMBER 1, 1928

Rates per line insertion, 30 consecutive times, 24c Daily, 29c Sunday; 7 to 29 consecutive times, 25c Daily, 31c Sunday; 3 to 6 consecutive times, 28c Daily, 35c Sunday; ONE TIME, 40c Daily, 50c Sunday.

SITUATIONS WANTED, 7 or more consecutive times, 16c Daily, 19c Sunday; 3 to 6 consecutive times, 17c Daily, 20c Sunday; ONE TIME, 24c Daily, 27c Sunday. Advertisements for the subheadings, "PAINTING, DECORATING, CARPENTERING," "DRESSMAKERS & SEAMSTRESSES" and "NURSES" are not classified as Situations Wanted Advertising and will be charged for at the General Want-Ad Rates, 40c Daily and 50c Sunday.

EMPLOYMENT AGENCIES, MOTION-PICTURE ADVERTISING, etc., under any classification, 30 consecutive times, 26c Daily, 33c Sunday; 7 to 29 consecutive times, 27c Daily, 34c Sunday; 3 to 6 consecutive times, 30c Daily, 40c Sunday; ONE TIME, 43c Daily, 50c Sunday.

Advertisements on rate-holder rates on application.

Advertising rates from outside of Southern California on application.

MINIMUM CHARGES 2 LINES.

To estimate the cost of want ads count 5 average words per line. Words containing more than 6 letters should be counted as two words.

Advertisers should retain receipts given by The Times for payment of Want Ads, as no mistakes will be rectified without them.

Cancellation of advertisements before appearance cannot be guaranteed to take effect until after the advertisements have appeared once. Countermands must be received by 2:30 p.m. for daily issue and 6 p.m. Friday for Sunday Times. Cancellation of advertising running cannot be accepted after 4:30 p.m.

Rates for display advertising will be furnished on request.

The Times will not be responsible for more than one incorrect insertion of any advertisement ordered for more than one time.

The inadvertent omission or incorrect publishing of advertising will be rectified only by cancellation of the charge made for the service rendered.

Friday, 8 p.m., is closing hour for the early issue of the Sunday Times.

WANT-AD COLLECTION BOXES may be found in the following buildings:

Associated Realty Bldg., 510 W. 6.
Board of Trade Bldg., 111 W. 7th.
Braun Bldg., 1240 S. Main st.
Broadway Central Bldg., 424 So. Broadway.
Bryson Bldg., 145 S. Spring st.
Byrne Bldg., 253 S. Broadway.
California Bldg., 205 S. Broadway.
Central Bldg., 108 W. 6th st.
Chapman Bldg., 756 S. Broadway.
Columbia Trust Bldg., 313 W. 3rd.
Cotton Exch. Bldg., 3rd & Main.
Douglas Bldg., 257 S. Spring st.
Delta Bldg., 426 S. Spring st.
Edwards & Wildey Bldg., 609 S. Grand ave.
Grant Bldg., Fourth & Broadway.
Haggerty-Wilshire Bldg., 660 So. Vermont.
Hellman (H. W.) Bldg., 4th-Spring.
Hellman (I. W.) Bldg., 411 South Main.
Hibernian Bldg., 4th & Spring.
Higgins Bldg., Second & Main.
Hillstreet Bldg., 815 S. Hill.
Johnson (O. T.) Bldg., 4th-Bdwy.
Knickerbocker Bldg., 643 S. Olive.
Lane Bldg., 6th and Spring.
Lankershim Bldg., 126 W. Third.
Laughlin Bldg., 315 S. Bdwy.
L. A. Ry. Bldg., 11th & Bdwy.
Loew's State Bldg., 707 S. Bdwy.
Pacific Electric Bldg., 6th & Main
Pacific Mutual Bldg., 523 W. 6th.
Pershing Sq. Bldg., 448 S. Hill.
Rives-Strong Bldg., 9th & Main.
Severance Bldg., 105 W. 6th st.
San Fernando Bldg., 406 S. Main.
Security Bank Bldg., 6385 Hollywood Blvd.
Silent Bldg., 735 S. Hill st.
Stack Bldg., 4th & Broadway.
Title Guarantee Bldg., 220 W. 5th
Van Nuys Bldg., 210 W. 7th st.
Western Mutual Bldg., 321 W. 3d
Wright-Callender Bg., 405 S. Hill.
Y.M.C.A. Bldg., 715 S. Hope st.

TIMES TELEPHONE
MEtropolitan 0700
TIMES MAIN OFFICE
Corner Broadway and First street.
TIMES BRANCH OFFICE
621 South Spring street.

LOST, FOUND, STRAYED— And Stolen —2

BRACELET lost, old-fashioned gold bracelet, engraving "Leila." Sun. p.m. on Hoover bet. 10th & 11th. Reward. GR. 2446.

BRACELET LOST—Sterling silver & dark blue stone link. Rew. FI. 4323.

BRIEF case lost, black leather, initials M. I. C. Containing valuable legal documents. Lost on Los Angeles st. near Washington. Reward. TR. 1696.

BROOCH, gold, round with diamond in center & number of pearls, antique. Reward. Ph. OX. 4821. 1506 Lexington Rd., Bev. Hills

BROOCH lost, amethyst, 6-Hill. Rew. Address M, box 279, Times Office.

CROSS, gold nugget, lost at 7th and Grand, Tuesday. Keepsake. Reward. Call Douglas 9038, Glendale.

DOG, police, with one drooping ear. LOST in Wilshire dist. Reward for information leading to recovery. Tel. Charles E. Seaman, RO. 5547 Address 2151 S. HARVARD.

DOG, German police male, 10 mos. old, full grown, untrained timid; dark gray; lost vicinity Echo Pk. ave. & Riverside Dr. Reward. OL. 1679 or OL. 5165.

DOG lost, vicinity 36th pl. & Budlong. Boston bull female, black; white feet, breast; incomplete collar. Reward. BE. 4830, eves. VA. 5586 days.

DOG lost, wire-haired fox terrier, female, answers to name Peggy. Reward. 1003 S. Keniston ave. WH. 8246.

DOG lost, male Boston bull, black white markings. Child's pet; name Jiggs. Reward. OL. 6876.

DOG, wire-haired terrier that twitches, lost in Hollywood, nr. Orange Grove ave. Call HE. 3043.

DOG, fawn-colored Pekingese. Reward. RO. 4079.

DOG, male, Boston bull, lost, brindle, very friendly. Call GA. 4190.

DOG lost. Large dark police dog. Call CA. 7087. Reward.

HANDBAG, black, lost on blvd. in Hemet. MRS. HOWE, TR. 3731.

KEYS LOST—REWARD— MU. 0111, STATION 353.

OPERA glasses lost. Lemair lens. Reward. 598-150.

PIN, Phi Alpha Chi, lost Sat. "Blanche Johnson" on back. Reward. WH.4074

LOST, FOUND, STRAYED— And Stolen —2

PURSE, brown ostrich leather, lost on Ridge Route Sat., Feb. 9th. Reward. 638 No. Las Palmas, Hollywood. Phone HO. 0503.

PURSE, lost bet. Monrovia & L.A., black snakeskin. Ret. purse & contents; keep money as rew. OX. 9431

PURSE found, Tia Juana, Sunday. Identify & pay for ad. OR. 6432.

SPECTACLES lost, horn-rimmed, in black case, with name "Marshutz Optical Co.," on Hollywood Blvd. Sat. eve., bet. Iris Theater & Ivar ave. Reward. 1754 Ivar. HE. 8482.

WALLET, tan, lost, Grauman's Chinese Theater or vicinity, Saturday p.m. Money, driver's license. R. D. Lusch, 4575 Ambrose ave. 598-939. Reward.

WATCH lost, sm. platinum, sap. and dia., on fob of marquisite and smoky crystal. Reward. Mrs. Fanny Meyer, 630 S. Kenmore. WA. 1253.

WATCH lost, lady's wrist, yellow gold, Feb. 12. Reward. 553 S. Chicago.

WRIST watch, lost, white gold, name "Ileen" on back. Reward. TH.4596.

LIBERAL reward for return of plat. band ring containing 12 dias. and 12 sapphires, lost evening of Feb. 8 vicinity Biltmore Hotel. Notify Toplis & Harding, Inc., 216 Story Bldg. TR. 5908.

LIBERAL reward for return of lady's ring containing dia. 2½ kts. and 16 onyx in octagon plat. mtg. lost Feb. 9 in Beverly Hills or Los Angeles. Notify Toplis & Harding, Inc., 216 Story Bldg. TR. 5908.

SPECIAL NOTICES— Miscellaneous —3

Baths and Massage —3-A

MASSAGE DE LUXE
Systematic light treatment. Deep therapeutic light. Chiro. Experienced nurses. EX. 8529. Open Sun.

MASSAGE, Violet Ray treatment and alcohol rub. Hours 10 to 8. Open Sundays. Room 9, Jewel Hotel, 7116 Converse ave. over 1653 E. Florence.

CABINET baths, mass. & chiro. treatments. 236 Stack Bldg., 228 W. 4th st. 10-6. Sun. 10-5.

MASS. baths, cab. swts. sun ray, chiro. Exp. masseuse & nurses. Hrs. 10-10. Sun. 6. WA. 9327. 676 S. Vermont.

MASSAGE AND CHIROPRACTIC— Vib. & elect. treat. Exp. nurse. 430 S. Western. 11 a.m.-10 p.m.

SUN RAY, chiro., massage, elec. and steam sweat. 542 S. Bdwy. Rm. 310. Hrs. 10 to 6. Sun. 10 to 3.

EXPERT European masseuse. Reducing, elect., at your home, any time. FA. 4660.

REEVES & Hale, mass. & cab. Hrs. 10 to 6. Rm. 7, Hull Bldg., Culver City.

MASS., vib. & Violet Ray. 618 Pantages Bg. 7 & Hill. Hrs. 11-6. Exp. nur.

HYGIENIC inst., bath, mass., swts. 333 W. 2nd St. Suite 300. 10-7. Op. Sun.

HIGH frequency VIOLET RAY. 10-6. Mrs. Curtis, 922 W. 6. Apt. 7. 2d fl.

ELECTRIC cab. baths & massage by grad. nurse (colored.) HU. 6599.

EXPERT masseuse needle spray baths. Your convenience. EX.8013.

MASSAGE. CHIRO. EXPERTS 653 SO. UNION. DU. 9253.

TRAINED nurse, therap. mass. 510 Fay Bldg. 326 W. 3d. 10 a.m.-8 p.m.

SWEDISH mass., cab. Chiro. trmt. 321 W. 3rd st. Rm. 207. 10-8. Open Sun.

INSTITUTE Swedish massage. 223 Union League, 2nd & Hill. VA.0270.

MASS., cab. sweat, swr., vibration. Reas. 424 S. Bdwy. Rm. 209. VA.1785

MASSAGE EXPERTS EM. 2348

MASSAGE, scalp, facial shampooing. 224 S. Spring. Rm. 309. Open Sun.

NURSE, masseuse, violet ray treats. Your home or mine. VE. 7026.

EXPERT European masseuse. WY 2664. Will go to your home.

SCALP mass. & manicuring. 9th & Bdwy., Rm. 812, Orpheum Bldg.

NURSE—MASSEUSE GL. 7316.

MASS., cab. baths, 10-10; Sun. 11-7. Expert nurse. 1257 W. 7th. MU.9816

STEAM shower, bath and massage. 522 Stack Bldg. 10-6 Sunday 10-4.

TRAINED nurse, masseuse, expert. Take patient my home. AT. 6574.

Medical —3-B

FOR 10 DAYS ONLY
$10 examination free, treatments & medicine included, $3.50 per week. Specialist in chronic diseases of men & women. Dr. E. L. Irwin, M. D., Rm. 1004 10th floor, 704 S. Spring Hrs. 9 to 7 p.m. Sun. 9 to 12 M.

Drs. SHORES & SHORES
323 W. 6th st. CATARRH, deafness, asthma, lungs, skin, blood, heart, stomach, kidneys, liver. Chronic diseases specialty 35 yrs. Examination FREE. Hours 10 to 7. Sun. 10 to 12.

MAN DOCTOR
Spec. 30 yrs. New methods. Quick results. Ex. free. 219 Douglas Bldg., 3rd & Spring.

Sanatoriums, Hospitals, Etc.—3-C

HOSPITAL—12 beds, fully equipped. Layman will sell or exchange 5-year lease. 6924 WASHINGTON BLVD.

MARBRISA Lodge, rest home aged, infirm, conval. 7308 Marbrisa. DE.7341

SPECIAL care for elderly lady, grad. nurse's home. 5060 Franklin. HO.1336

EL Retiro Sanitarium. Nervous, aged. 327 W. Regent, Inglewood. YO. 1337.

Maternity Hospitals 3CA

STORK'S NEST MATERNITY HOSPITAL offers rate of $60 for ten days, including doctor. 4821 Randolph. DE. 8124.

Theatrical —3-F

MOTION PICTURES
WOULD YOU LIKE TO SEE A CLOSE UP OF YOURSELF ON THE SILVER SCREEN?
Do you feel that you have talent for the movies?
Do you want a chance to find out?
WAGNER STUDIOS, INC., will take you in front of the motion picture camera, photograph your smile, your eyes, and they will show you the results obtained. The screen test will be given to you FREE OF ALL COST.
WAGNER STUDIOS, INC., IS NOT A SCHOOL. Actors are born, not made. The purpose of making these free screen tests is to co-operate with the great movie industry in finding new types, in discovering & bringing talent from obscurity to the place it deserves.
This is not an employment agency. Phone HO. 3759 or write for appt.
Wagner Studios Inc.
1025 No. Highland

TALKING PICTURES
Motion-picture studio wants men and women, all ages, to try out for screen acting. Apply at once. 6066 SUNSET BLVD. Offices 5, 6, 7, or phone HE. 3066 for appointment.

PRODUCERS
Want children and adults for pictures at once. Apply 10 to 5. Miss Fair, 5823 Santa Monica Blvd.

MOTION picture prod. casting & will interview adlts. Rm. 200. 861 Seward

TRAVEL OPPORTUNITIES— Land, Water, Air —3-H

GOING east. Will drive or help buy gas. Will Thomas, 141 E. Chestnut, Pasadena.

YNG. man will drive east for transp. Detroit or vicinity. HU. 3613-R.

AUTOS FOR HIRE— With or Without Drivers—3-R

Tourists, Attention
LINCOLNS, CADILLACS, OTHER MAKES
Rent a car on purchase plan. The cheapest way to rent. For full particulars inquire at 1353 N. Vine st., Hollywood, or call GL. 5174.

FOR RENT WITHOUT DRIVER
By month only. Call Mr. Gannon, Lord Motor Car Co., 1240 S. Figueroa St. WE. 3349.

LINCOLNS, Cadillacs, Packards and std. makes reas. by mo. No mlge. limit. 1268 S. Alvarado. BE. 2448.

CADILLAC Imperial sedan by hour, day, week or month. Owner drives. Phone BE. 0338. J. D. Lassen.

NEW PACKARD CLOSED CAR. 7-passenger. Owner drives. OL. 1612.

PACKARD sedan, 7-pass. Owner driving. Long or short trips. GR. 3091.

NEW 7-pass. sedan. Owner drive. Low rates, day, wk. or mo. ME. 7552.

NEW Buick sedan, $1.50 hr. and up. With driver 12 yrs. in bus. 594291.

SPECIALTIES FOR WOMEN Services & Shops —3-W

Beauty —3-WA

WHY look old? When we can eliminate all wrinkles & give a youth complexion? Meuser's 602 Brack-Shops

EYELASH AND BROW DYEING MARINELLO SHOP 607 S. Hill. Rm. 434. TU. 4650.

RUTH ORTH, mass. & manicure. Hrs. 10 to 8. Rm. 5. 6546 W. Washington

WEIGHT reducing—Free trial demonstration. 200 N. Larchmont. GL.0878

Hair —3-WB

$5 Perm. Wave, Rose Gray
BEAUTY SHOP—REALISTIC AND DUART, $10. 617 W. 7th. TU. 8179.

O'ROURKE OF N. Y.
Perm. wave $5. 845 S. Bdwy. VA.6816

Miscellaneous —3-WG

TAKARA
Antiseptic powder for feminine hygiene, a soothing, cooling & cleansing wash. 50c & $1 per package. For sale at all drug stores.

PERSONALS— Business —4

STAMMERING cured by ex-stammerer. Address M, box 246, Times Office

CAN teach you to drive auto 3 lessons. Call GL. 0429, noon & eve.

MOR. wtd. for studio tearm. Inv. req. Address G, box 421, Times Branch.

PERSONALS— Business —4

ARE YOU IN TROUBLE OR DOUBT
SPIRITUAL PSYCHOLOGY
Psycho-analysis of your life will solve business, domestic & personal problems of love, marraige, health changes, etc. Hours 10 to 5:30. Thursday evenings until 8:30. Closed Sunday. Special analysis of your life this week, $1. STUDIO OF PSYCHOLOGY, 1924 WEST 6TH ST.

GOING to N.Y. Return March 23. Will represent business house or individual at Chicago or other points. What have you? Ref. Address L.Z., Alhambra Times Branch.

$50 CASH FOR NAME of friend, neighbor or relative wanting to build. Builder 25 yrs. in L.A. Address K, box 190, Times Office.

TRANSLATIONS to and from Spanish, social, legal, commercial, all work strictly confidential. Call MR. BARBOA. Phone WAshington 8065.

STAMMERING cured by ex-stam., natural method. Rel. teacher, pupils vis., investigate. Address K, box 242, Times Office.

SACRIFICE home on account of death. C zone, lot 50x150, ripe for business. BEVERLY nr. WESTERN. Call owner after 6 p.m. GL. 5994.

MRS. GRANT V. HOPE, nee Helen O'Rourke, please get in touch with Mr. Harold Isaacson, Biltmore Hotel, Room 11362. Urgent!

ALL CLUB MEMBERSHIPS. I pay cash but sell on easy terms. Est. 1920. "Club" Brace, Detwiler Bg. TR. 9929

FOR SALE—Lady's riding habit, 3-piece. Size 38. Made by Marino, Boston. Never worn. EM. 3287.

PHOTOSTAT copies of letters, legal documts., maps, etc., while you wait. So. Cal. Blueprint Co., 114 W. 3rd.

INVESTIGATE repayment all your money, 2% bonus, 8% perpetually. Address EP, box 19, Times Office.

BOULDER DAM INFORMATION
Write the Boulder Dam Service Bureau, Box 792, Las Vegas, Nev.

$100 FOR STORY IDEA. Send stamp for particulars. Writers' Workshop, 128 W. 3rd. Room 512.

YOUNG business man desires to meet lady with means for bus. enterprise. Address M, box 255, Times Office.

PARTY on extended trip to Oregon will transact any business. Call Boyd. OR. 7148.

MALE nurse, massage, infra-red ray treat. My home or yours. EM. 2667.

LESSONS in bridge. Phone DR.3451 between 9 & 11 a.m.

AUCTION & contract bridge lessons at your home. OX. 1496.

BUSINESS partner wanted, lady or gent. Small investment. GR. 2946.

BRIDGE PARTIES TUESDAY AFTNS. WH. 5349.

GET yr. mail at 504 W. 8 st. TU.2480. $1 mo. Hrs. 9 a.m. to 9 p.m. Confid.

YOUNG exp. col. man. Private driving lessons given. AT. 7629.

ALCOHOLISM relief. Refs. Health Service Inst., 118 S. Rampart. DU. 1360

FALSE TEETH REPAIRED. Nesmith, 424 Bryson Bldg. 2nd & Spg. TU.9392

Inquiries, Missing People —4-A

WILL WILLIAM SHOBER KINDLY COMMUNICATE WITH HOOD BROS., LONDON BLDG., VANCOUVER, B. C.

A. C. A., in trouble. Come at once. Kittie.

BUSINESS ANNOUNCEM'TS Miscellaneous —6

"PHONE your want-ad to The Times. No credit arrangement necessary Courteous, experienced ad-takers, day and night, will help you with your copy, if desired. MEtropolitan 0700

Income Tax Experts Accounting, Auditing —6-X

INCOME reports. All tax matters properly handled. Consultation free. Ross. 644 Subway Terminal. MU. 7421.

George W. Love, formerly disbrsng. & budget officer, Dept. of Labor, Wash., D. C., 517 Law Bldg. VA. 2758.

INCOME tax returns prepared by experts. Alfred Clark, 433 H. W. Hellman Bldg. Ph. TU. 9178.

GEORGE B. HANCOCK, Attorney, 6308 Pacific Blvd. Htg. Pk. DE. 6513

ARTHUR WOLFF & CO. 742 S. HILL. RM. 1018. TU. 6937

ERNEST B. COIL, Attorney. 417 S. HILL. MU. 3683.

Directory of Attorneys —6A

JOSEPH MAYER, ATTORNEY. LAW ADVICE—ALL CASES 426 S. SPRING. ROOM 307. TU.6140

MEXICAN LEGAL MATTERS. M. G. Salinas. 9 to 12 and 2 to 4. 321 W. 3rd St. MU. 1728.

Collection Agencies —6-R

ROSS Col. Agency, 445 Subway Term. Bldg. MU.8047. No coll. no charge.

Patents, Patent Attorneys—6-M

HAZARD & MILLER. Send for book on patents free. 5th floor, Central Bldg., 6TH & MAIN.

S. L. BARTON, M.E., pat. atty. Mod. fees. Advice free. 821 Santee.VA.3467

MARTEL, Pat. Atty. 124 W. 4. Rm. 471 FREE ADVICE. MODERATE FEES

F. E. Maynard, Reg. Pat. Atty. 20 yrs. experience. Free infor 315 W. 9.

Stenography, Typewriting —6-F

LETTER perfect typing. Letters composed. Speeches and lectures prepared. Manuscripts revised and edited. MUtual 6836.

EDUCATIONAL — SCHOOL, College, Private Instructions—7

LEGITIMATE HOLLYWOOD MOTION PICTURE STUDIO
in which actual motion pictures are made with internationally known stars, offers a
FREE MOTION PICTURE SCREEN AND VOICE TEST
All tests are absolutely free and you will be able to see the results. CALL IN PERSON, WRITE OR PHONE GRanite 4191.
The Cinema Schools, Inc.
CONDUCTED IN
The John E. Ince Studios
1329 GORDON ST., HOLLYWOOD.
Gordon st. closed on account of paving. Park cars on Sunset Blvd. of Fountain ave. and walk ½ block to studio.
NAME.................. AGE....
ADDRESS ....
T.

Steady Employment
A steady job, a regular pay day and promotion. That's what YOU want, and must have to get ahead. Electricity, the coming, growing industry, offers you all this. Good jobs ARE open for skilled men. Our FREE employment service gets them. Modern equipment; MECHANIC instructors; makes electricity EASY to learn here. Write for new booklet. Visit our shops today. No obligation. Open Mon. and Thurs. eves. Part time jobs furnished students. NATIONAL ELECTRICAL SCHOOL 4006-B So. Figueroa st.

BECOME a physiotherapy technician. Complete course. Natl. School of Physiotherapy, 444 S. Western ave. EX. 4727.

STENCIL cutting, typing. Also private instructions in shorthand and typing by Gregg School grad. 7606 Santa Monica Blvd.

ESTABLISHED MILITARY SCHOOL will accept sons of working parents at $30 per month. Address Commandant, M, box 211, Times Office.

ELECTRIC & acetylene welding. Complete training course. Kerr's Welding School. 1223 S. Olive.

DRAFTING offers wonderful opportunities. Day and Night Courses. ACT! Univ. of the West. 747 S. Hill st.

CALIF. School of X-Ray. GR. 4278. Day & eve. classes start Feb. 18.

GREGG shorthand, touch type. priv. lesson, expert teacher. DU. 8386.

TUTORING, all grades backward pupils specialty. Adults. MU. 3875.

Professions, Languages —7-B

ORAL English, business or drama. Mrs. Powell. 2326 Scarff St. WE. 5694.

SPANISH lessons, 3 mos. $5. Enroll now. Rivas School, 145 S. Broadway

Dancing —7-C

DANCING
LESSONS 50C PER HOUR PRIVATE AND PRACTICE BEGINNERS' NINE-HOUR COURSE, $4.50
75c Strictly Private—75c
INDIVIDUAL TEACHERS
Palais De Dance
616½ S. Hill St.
PHONE TUcker 4354.

DANCING partner for ladies. Expert young man instructor, escorts pupils to dances and parties for practice. Best way to learn is by actual practice on ballroom floor. I can teach you if under 70 years of age. Private lessons to beginners at studio 711 Beaux Arts Bldg., 1709 W. 8th EX. 2822.

THE only private, exclusive ballroom school in L.A. No embarrassment. Strictly private lessons. 75c. EDER'S PRIVATE SCHOOL 520 S. BROADWAY. FAber 1797.

DE LUXE DANCING ACADEMY L.A. largest exclusive dancing schl "8 ONE-HOUR LESSONS, $2." Over Belasco Thea. 1056 S. Hill

EXCLUSIVE SCHOOL STRICTLY PRIVATE LESSONS 75c Orpheum Stud., 721 S. Hill. TU.7030

EDUCATIONAL — SCHOOL, College, Private Instructions—7

Musical, Dramatic —7-A

JAZZ piano, saxophone, clarinet, violin, trumpet, drums, banjo, uke lessons. Ph. for circular. Winn-Kearney, 942 S. Broadway. VA. 8348.

SINGERS now being selected for Hollywood Opera Co. GLadstone 8265.

PIANO, wonderful method, gent. teach. Pupils visited; reasonable. AT. 0420.

PIANO lessons, $1. Conservatory refs. MRS. SMITH, phone 598-057.

GUITAR, steel, gen. Haw'n. Teach you play like native. 222 W. 17. AT.6752

CONTRACTORS— And Builders —8

BUILDER wanted to invest $3500 in good business property on S. M. Blvd. and build building; have exceptional proposition to make to right party; dont' answer unless you have cash to talk business. Phone Santa Monica 61505 or write Box 54, Santa Monica.

BUILDERS, attention: For Sale—18 town lots in small town in new oil district, house accommodations very scarce; six-room house on one lot; chance to make money for some one with money to build, full price $7000; ½ cash, bal. terms. Owner Address L, box 70, Times Office.

Small Homes & Garages
built on
Easy Payment Plan
$15 & up. Also repair work on payments. GL. 2469.

GARAGES, $10 MO.
WILL ERECT BEST GARAGE IN TOWN ON YOUR LOT. TH. 1136.

CARPENTERS & builders, experts on alterations, additions & repairs. 3 rooms, $1000. 4 rooms, $1350. Larger jobs equally low. HU. 7345.

9x14 GARAGES, $83.50
HOHNHOLZ BROTHERS
426 E. Slauson. AX. 6984.

CALL us for estimates on painting & paperhanging. Sherwin-Williams Pnt. Store, 1501 W. 7th st. DU. 0693.

F. C. GERLACH
Estimates small homes, alterations, store frts. OL. 3141. 2901 Rowena.

CEMENT walks, 14c per sq. ft. Also plastering and stucco building. W. G. GOLDBECK. CH. 4850.

CONTRACTOR, carpenter; new or remod. Plaster, stucco, cement, paint, by day or job. 592-517.

3 RMS. MODERN, COMP. ....$795 EMpire 3267.

GARAGE $45 up, any size, anywhere. Shell of small house, $150. 613 W. 54TH ST. A. M. WILSON. AX. 8781.

A. F. ELMQUIST & SON
Res. duplex apts. Stores built & financed. 455 S. La Brea. OR. 6697.

BERT DALE
Apts., stores, homes, built and financed. 7220 Beverly Blvd. OR. 1141

PAPERHANGING, painting & tinting. Work guar. Reas. GA. 8203.

CARPENTER, glass & scr., porches spec. Repairs & roofs. CA. 6013.

PAPERING 25c roll; tint spraying, $2 room. Painting, $6 day. DR. 1014.

PLASTERING, interior and exterior, patching a specialty. TH. 6001.

PAINTING, paperhanging, tinting. Very low prices. DRexel 6807.

C. Wesley Taylor, 100% fin. 4-r. $1500 5-r. $1700. 6-r. $2100. WH. 5798.

PLASTERING, CEMENTING STEPS SPECIAL. PH. AX. 6700.

PLASTER & cement patchwork, 1st-class. Estimates free. BE. 1308.

CARPENTER, expert worker, day or contract, any job, reas. AX. 8214.

CARPENTER & cabinet work day or contract. Store & ofc. fixt FI. 3790

PLASTER, stucco, brick, tile & stone work. Alterations & repair. HU. 3730

Cement Work —8-D

CEMENT wk., no job too lg. or small. Reas. Guar. wk. TH. 7744. YO. 4755

CEMENT MIXER FOR RENT GR. 4090. Eves. OX. 7429.

CEMENT WORK, ALL KINDS. MIXER. DR. 6913.

Hardwood Floors —8-K

FLOORS machine sanded, cleaned, waxed. Hansler. RO. 8923 EM.7324.

WANTED—HELP— Male

ADVERTISEMENTS under this heading are restricted to those offering bona fide positions without any investment required. Positions requiring an investment will be found under the heading, "Investments Required." Educational ads will be found under the heading "Educational—School, College, Private Instructions." "Business Training Courses" and "To Learn Trades."

Miscellaneous —10

BOY WANTED
With
MOTORCYCLE
Do not apply unless you OWN motorcycle in good condition. Must be over 18. Unmarried preferred. Apply at once-READY FOR WORK.
Room 10, Times Bldg.
1ST AND BROADWAY

TWO machinists, 80c hr. Auto body builder, 75c hr. Electrician, $5 day. Machinist, $32.50 wk. Screw machine operator, 50c hr. Body & fender man, 80c hr. Tool & die maker, 95c hr. Casket trimmer, $30 wk. Battery man. Porter, $30 mo. & fd. Boy with wheel, $18 wk. Dishwasher, $14 wk. & bd. Milker, $90 mo. & fd. Ranch hand (prune, etc.) $30 mo. & fd. Choreman, $25 mo. & fd. Married orchard man, $3 day & house. Murray & Ready Employment Agency, 504 Towne ave.

MAN capable of handling a finishing dept. He must be thoroughly familiar with mixing of lacquers in colors, also the mixing of stains and fillers. He must be able to handle men and be able to furnish accurate costs. No one need apply who cannot meet above requirements and be able to furnish good references. Address L, box 277, Times Office.

AUTOMOBILE HELP
Drivers (trunk & trailers,) mechanics, Hudson, Essex, Ford & all around, Ford ave. man, radio service man, service sta. mgr. KEN CLARKE'S (AGCY.) 425 W. 16 ST.

WANTED—Well educated Spanish speaking auto mechanic, clerical experience an advantage. Young man looking for permanent position with future preferred. State age, experience and salary desired. Address L, box 232, Times Office.

REPRESENTATIVE OF GOOD ADDR. Versatile. Tactful Type. To Sell Service to Business People in Protected Territory. Salary and commission if qualified. References req. Phone EXposition 4040.

FIELD manager, very high-class growing business college. Unusual opportunity. Many live leads for resident & extension work. Immediate action. Address L, box 90, Times Office.

ESTABLISHED firm has employment for reliable energetic man. Profitable, straight business deal with real opportunity. Not real estate. Mr. Wilson, Room 420, 524 S. Spring

RADIO INSTRUCTOR
For theory training. Permanent position for one qualified. Address L, box 197, Times Office.

WANT experienced salesman to take exclusive charge as resident agent, beautiful Beach Subdivision. Exceptional opportunity. ORegon 1156 for appointment.

TWO young college graduates for special advertising work for few days. Apply 9 o'clock today at 950 WESTERN PACIFIC BLDG.

POSITION in commercial dept. of branch store. Man with car and living south of Slauson. 7136 S. Pacific Blvd., Huntington Park. 8 to 10.

MAN with car for live west side store. Permanent resident preferred. Gd. future and pay. Apply 8 to 9. 3229 W. WASHINGTON.

MAN for leading retail store. Must live near Glendale and have car. Ex. chance for steady job. 202½ W. Broadway, GLENDALE.

RETAIL driver with truck & established route, for dry cleaning, highest commission paid for right man. Address C, box 311, Times Branch.

WANT—Men with sales ability to fill vacancies today. Our steady men transferred to San Francisco office. Apply 907 Loew's State Bldg.

AUTO MECHANICS CAR WASHERS. Elect. & bat. men., body & fender men, sanders, truck drivers. See AUTO EMP. AGCY., 702 E. 6th st.

EXPERIENCED TEACHER—20th-Century book-keeping, penmanship. MACKAY BUSINESS COLLEGE

MAN for battery department, large service station. Experienced. Muller Brothers, 6380 Sunset Blvd.

YOUNG man to work in skate room. Apply Rollerdrome, Washington Blvd., just west of Culver City.

A-1 cook, priv. family, Hollywood Employ. Agcy., 4366 Sunset. OL.1967

5 salesmen, call on firms. 50% com. Exe. ter. Rm. 331, 253 S. Bdwy.

WANTED—GOOD PRACTICAL MALE NURSE. WH. 0649.

MEN for car washing. No experience necessary. 6380 SUNSET BLVD.

Store and Office —10-A

SALESMAN, 25 to 35 yrs., good appearance, experienced in fine quality men's furnishings, hats, clothes. State full particulars, including salary expected. Confidential. Address L, box 231, Times Office.

WANTED—HELP— Male

Store and Office —10-A

EXECUTIVES
Asst. mds. mgr., ready to wear. Open
Retail store interior decorator. Open
Employment manager, A-1 ... Open
Escrow mgr., out of city, bank. $175
Whlse. crdt. mgr., Arizona ... $200
Dept. store credit mgr. ... To $400
Mgr., retail radio dept. ... $250
General mgr., dept. store. To $10,000
ACCOUNTANTS
Grad., Harvard School of business .... Open
Men's wear store, full charge. $175
Trust or escrow dept. auditor. Open
Chief acct., financial $250
Sr., 3 yr. public, for corp. $225-$300
Acct.-steno., brick mfg. exp. ... Open
Accts. payable dept. mgr. ... Good
Sr. bank acct. & auditor .... Open
TECHNICAL
Machinery design & layout... Open
Inspector, gas engine mfg. exp. .... Open
Mech. draftsman, checker $160-$200
Designer, small machine tools. Open
STENOGRAPHERS
A-1 exper., age 25-30 .... $149
Legal exper., Arizona .. $200-$250
Oil sales dept., exper. $150
Typist, R.E., mortgage, escrow exp. .... To $150
SALESMEN
Tin can exper., local .... Open
Ice cream, opportunity .... Open
Dry goods specialties .... Open
Plumbing supplies .... Open
Wholesale carpet, contract .. Open
GENERAL POSITIONS
Grocery mgr., Piggly Wiggly man .... Open
Hardware price clerk .... Open
Warehouse supt., hardware .. Open
Clerk, asst. purchase agent ... $90
Burrs. bkpr., bank exp. ... $100-$125
Boys, H.S. grad., Gentile $65
ORGANIZATION BLDRS. EMP. AGY. 206 Chamber of Commerce Bldg.

BOY WANTED
With
MOTORCYCLE
Do not apply unless you OWN motorcycle in good condition. Must be over 18. Unmarried preferred. Apply at once-READY FOR WORK.
Room 10, Times Bldg.
1ST AND BROADWAY

AUDITORS
General Motors Corporation has need for several senior and a limited number of semi-senior public accountants for traveling in limited territory with headquarters in one of principal cities of Pacific Coast; positions offer permanency and unusual opportunities for advancement.
Applications must give following information: Age, education, experience, present and former employers, family, minimum commencing salary, and have recent photograph attached.
Applications will be treated confidentially.
Address L, box 245, Times Office.

BKPR., Cr. man, whlse. exp. $150
BOY, H. S. grad. $65
SALES, retail elec. $125
SALES engineer .... $250-$300
JUNIOR acct., public exp. $135
BKPR., elect. exp. .... $125-$140
STENO., detail .... $100-$115
STENO., oil experience $140
TYPIST, good at figures .... $80-$85
BUSINESS SERVICE BUREAU Agy. 312 Spreckels Bldg., 714 S. Hill

DRAFTSMEN
2 struct. mech., large mining co., Ariz., long job .... $250-$300
Drafts., exp. smelter design $300
Drafts., mill design, city $250
Mech. drafts., oil co. $200
Reinf. conc. draftsman $200
Mech. drafts., machine design. $200
Hummel Bros. (Agy.) 529 Towne av.

ORDER CLK., stock, bond exp. $200
BKPR., stock, bond exp. $175
CASHIER, stock, bond exp. $125
BURR. bkpr., bank exp. Hllwd. $100
ELLIOTT-FISHER BKPR. $140
COLLECTOR with car. $100 comm.
DFTSMAN, tool design $150
MECH. DFTSMAN, mill design. $225
Pacific Audit & System Co., Inc. 629 Story Bldg. (Agy.) 6th & Bdwy.

AUDITOR—C.P.A. of sterling quality, capable of handling financial matters and with expert knowledge of bookkeeping and office control. One who can earn $5000 a year. State experience and references, knowledge of hotel auditing preferred. Must leave city. Position will be in California. Address C, box 325, Times Branch.

WANTED—1st class merchandise stock man. Wholesale, hardware or jewelry preferred. One who understands perpetual inventory, trade discount, merchandise control. No other need apply. State age, exp., references, salary & phone number. Ans. own handwriting. Address C, box 339, Times Branch.

ACCOUNTANT, large mng. Co., Ariz., fine future .... $175-$200
Service sta. salesman, S.O. Co. & gen. store exp., age 25-30 ... $140
2 Sr. acct., C.P.A. exp. $300
Rate & tariff clerk, R.R. exp. $300
Ship. clerk, chinaware exp. $110
Const. bookkeeper, city $150
Hummel Bros. (Agy.) 529 Towne ave.

WANTED—By prominent mfg. concern, young man, H.S. grad., with 3 or 4 years' accounting exp. Must be ambitious and capable of earning advancement. Apply in own handwriting. State age, experience, salary expected, phone no. and all necessary information in first letter. Address M, box 287, Times Office.

BOOK-KEEPER, grcy. exp. .... Open
STENOGRAPHER, some bkpg. $125
ACCOUNTANT, senior .... Open
PAGE boy, live at home $75
BOYS, H.S. grad. .... $60-$70
CONSOLIDATED AGENCIES, INC. 215 W. 7th st. (AGY.) SUITE 932

BKPR.-Steno. $150
BKPR., stk. & bond .... $125-$150
TYPIST $90
Los Angeles Com'l Service (Agcy.) 307 Van Nuys Bldg., 7th & Spring.

A-1 BKPR. $125
SENIOR & JR. ACCTS., SAL. OPEN SUMMERS & SUMMERS (AGCY.) 412 CONSOLIDATED BLDG. TR.0146

Steno.-Typist $90
OCCUPATIONAL SERVICE BUREAU (Agy.) 412 Western Pacific Bldg.

SALESMEN, shoes, experienced. Apply Thursday a.m. 107 W. 7th st.

Business Training Courses—10½-A

TREMENDOUS FUTURE
For those trained in RADIO. 18 direct branches of emp. Positions waiting. Day & eve. classes. Terms. Enroll now. RADIO COLLEGE OF CALIF. 921 W. 6th st. Open eves. VA.0902.

Salesmen, Solicitors —10-B

SALESMEN
"OLD MAN OPPORTUNITY" Broadcasting, KFI, 6:30 to 7:30 p.m., Thursday, on our KINGMAN deal; also telephone leads. Lots $50 up.
LEADS HELP LEADS
"Old Man Opportunity" appears in person, our office, 8:30 Friday morning. Be here for red-hot leads. See Jones or Rust, 745 S. Alvarado, end of Alvarado Arcade.

MEN & WOMEN
We are not selling subdivision but we want you if the subdivision has you whipped. This is the biggest and fastest deal of the day. WE CREATE THE INTEREST, YOU FURNISH THE ENERGY and large commissions are yours. See Mr. Burke or Mr. Long. Call 9 a.m. to 3 p.m. 922 Beaux Arts Bldg., 1709 W. 8th street.

SALESMAN— PERMANENT POSITION
Growing company wants a young married man under 38 years, with car, capable of advancing to a position of large responsibility. Good pay to start. References required. Not canvassing. Apply 1123 S. Hill.

District Managers
For Portland, Kansas City, New York, Philadelphia, by manufacturing company. Unusual connection for responsible, wide-awake men. Phone EM. 1167 for appointment.

HIGH class man or woman to take full charge of rental department to be established by one of the oldest realty offices occupying a ground floor corner in Hollywood. 6600 SUNSET BLVD.

WANTED—Salesmen for manufacturing company. Call on trade. Handle staple product. Salary and commission if qualified. Call at 451 N. BEAUDRY. MR. HILLYER

SALESMEN — LUCRATIVE POSITIONS await 3 live wires who are willing to travel. Com. daily with bonus assures real money. 124 W. 4th st. Room 402.

3 H. to H. salesmen with or without cars, also crew manager. Good for $150 to $250 per mo. See Mr. Williams, Dielman Hotel, 1718 W. Vernon ave.

AUTO SALESMEN
Hudson, Essex. Big commissions. Big appraisals. MESA MOTORS CO., 54TH & ANGELES MESA DRIVE.

WANTED—Two special program advertising salesmen on special edition for wonderful proposition. Phone GLadstone 1131, ask for room 916. Plaza Hotel, before 12 o'clock.

CLEAN cut man with selling ability can make excellent connection with manufacturing Co. Established bus. Apply 2661 W. PICO.

SALESMEN—9% COMMISSION AND $2.50 FOR HAULAGE 309-311 NO. WESTERN AVE.

SALESMEN—NEW SPECIALTY— DETAILS OVER PHONE. CR. 8504.

WANTED—HELP— Male

Salesmen, Solicitors —10-B

MEN—
Permanent Position
A 60-year-old corporation with assets of more than $100,000,000 has decided to engage a few special representatives in Southern California. Applicants should be between 23 and 45, keen for hard work that pays from $200 to $750 monthly (some are earning much more,) and possessed of special qualifications, capable of developing into superior salesmen. Special course of instructions should your application be approved after careful investigation. Apply in own handwriting, giving age and general experience, if married, residence last five years, present address and telephone number. References required should your letter be considered favorably Address Robert F. Freeman, Box 950, Station C, Los Angeles, California.

SECURITY SALESMEN
One of California's outstanding corporations can use a few high-class men who can sell a high grade security that is paying large dividends.
Live leads and office co-operation furnished.
See Joe Grohman between 9 and 11 a.m. at
ROOM 1111
704 S. SPRING ST.

Salesmen
Large local manufacturer extending sales force has several local vacancies. Applicants must be clean-cut and energetic. Sales experience helpful but not necessary. These are legitimate, respeciable, well-paid positions. Our men averaged from $200 per week down for January. To qualify you must have a clean record and have a car. Rapid promotion on merit to right men. Apply to Sales Mgr., 1238 SANTEE ST.

JOIN NEW AD. SPECIALTY SALES FORCE. Opportunity to sell NEW kind advertising. L. A. Mfr. making wonderful SLEEP SAFE KEY TAG, BURGLAR PROOF, for Hotels, Apts. Homes, Stores, Specialty Ad. Buyers, etc. Holds 12-line 40-yard color Decale. Ad. World-wide monopoly. No competition. Executive and U.S. Met. Dist. Mgrs. positions to winners. Leads, samples, training. Ad. matter furnished. Com. basis. Apply 11-12 a.m., 2-4 p.m., 7-8 eves. Room 718, 448 S. Hill st. VA. 5557. S. S. MFG. CO.

ARE YOU DISCOURAGED? IF YOU ARE AND HAVE ANY KIND OF A CAR, SEE ME THIS MORNING, 8:30 TO 9:30, AND WE WILL SHOW YOU HOW TO MAKE $50 PER WEEK WITH ONLY 2 SALES. NO DEPOSITS REQUIRED ON YOUR $150 DEMONSTRATOR. ONE SALESMAN MADE $75 HIS FIRST WEEK. TAKE YOUR TIME TO COME IN AND BE CONVINCED. ASK FOR SIMPSON, VITA DEPT. ARMOUR-KNIGHT, INC., 2310 W. 7TH ST.

HIGH CLASS MAN
To contact clubs, churches, fraternal orders and others interested in building as representative of conservative financing concern. Proposal comprises ten-year amortization at maximum cost of 2½% per annum. Permanent connection. Participating interest. See Mr. Mumbower, TRinity 7681, by appointment.

MEN
NEAT APPEARING
Capable of meeting the public. For special work with a large $3,000,000 corp. Unlimited opportunities for advancement. $30-$35 week to start. Apply Mr. Walls, 1701 So. Grand ave. Mr. Cannon, 424 Guaranty Bldg., Hollywood; Mr. Crane, 320 Lawson Bldg., Glendale; Mr. Caldwell, 208 Slavin Bldg., Pasadena.

SALESMEN
with life insurance experience for a new juvenile plan. No competition. 10 leads daily. Call MR. H., TR. 3435.

MEN
23 to 35 for responsible and steady sales job, will be assigned to our retail stores in their neighborhood. Must be satisfied with $33 to start. Employment Dept., 9 a.m. or 1 p.m. only.
816 S. FIGUEROA ST.

Solicitors
Large financial institution needs 2 solicitors. Salary and liberal bonus to those qualifying. Apply 306 Natl. City Bank Bldg.

SALES MANAGER big enough to put over new bank service proposition. No sales resistance. Commission, bonus and interest in company. Territory United States. California first. Big money to right man. Car necessary. Ans. fully for interview. Address C, box 499, Times Branch.

SALESMEN
A GROWING CALIF. CORP. has opening for two high type men with auto for local work. Wonderful opportunity. Call before 9:30 a.m. or after 4 p.m. STAR ROOF CO., INC. 3960 S. GRAND.

AUTO CLUB SALESMEN
Best auto club proposition in the West. Exceptionally good territory, top commissions. Will pay producers to come over. Great American Automobile Assn., Inc., Luhrs Building, Phoenix, Ariz.

A STOCK salesman capable of handling sales campaign. Proposition is attractive. Complete references will be required. Sales in Nevada. Leads already secured. Phone MU. 3803 for appt.

MANUFACTURER of an established building material product wishes services of a real salesman; experience not necessary; excellent opportunity for the right man. Phone HO. 4464 for appointment.

SALESMAN
With radio experience and car. Attractive proposition for man who will work. Apply 603 James Oviatt Bldg.

SALESMEN to solicit accounts for collections. High-class work. Must have strong personality. Good commission. Call Rm. 619, 145 So. Spring st., bet. 9 and 11 a.m.

WANTED—Real estate salesman, to sell close-in view residential lots from $1000 & up. Very easy terms. Commission 10%. Address P.O. box 121, Hollywood Sta.

WANTED—Exp. advertising salesmen, wonderful opportunity for men who have proven ability. See MR. SCHRECK, after 9 a.m. 337 H. W. Hellman Bldg.

EXPERIENCED salesman for ladies' dresses and coats for L.A. and vicinity, must have large following, otherwise don't apply. Must have car. Apply 508 Transportation Bldg.

SALESMEN, 2, with cars, to organize & supervise solicitors. Call 11 a.m. 914 Quinby Bldg., 650 S. Grand. MR. CLARK.

Real Estate Salesmen
Want 2 good men. J. T. CONNELL. 7460 Beverly Blvd.

REALTY firm established over 50 yrs. is considering opening an insurance dept. High class broker with clientele wanted. 6600 SUNSET BLVD.

$9 AN ACRE
Men can you sell land near Coachella Valley at $9 an acre? Call at 805 Pacific Nat. Bk. Bg., 9th & Hill

RADIO salesmen, 2, exp., guarantee $20 per week & commission. Graybar, Crosley & Amrad lines. Apply before noon. 7555 Sunset Blvd.

YOUNG man 18 yrs. or over to learn real estate business. Paid while learning. See Mr. Covell. 1101 SUN BLDG., 7th and Hill.

MEN to demonstrate a fast-selling article, our plan will get results. Car is necessary. 3 to 6 p.m. Williams, 1040 S. Broadway.

HOUSE TO HOUSE SALESMEN WANTED GOODAN-JENKINS 724 S. BROADWAY

QUALITY HOSIERY SELLS REAL SILK HOSIERY MILLS RM. 208, 650 S. GRAND

MAN—Exceptional opportunity, ex. insurance man. Mr. Cunningham, 1204 Merch. Natl. Bank Bldg., 8 & Spring

NEAT, courteous young man, steady wk. No exp. req. Mr. Johnson. 710 Philharmonic Aud. Bldg., 5 & Olive.

SALESMEN WANTED THE T. J. LAWRENCE CO. 416 Architects' Bldg., 5th & Fig'roa.

SALESMEN. APPLY MORNINGS R. H. STROSNIDER ORG. 674 S. VERMONT AVE.

GEN. ELECTRIC REFRIGERATORS need few good salesmen, 2 to 4 p.m. MR. GIBSON, 406 Architects' Bldg.

THE EDWARDS & WILDEY CO. ALWAYS WANTS GOOD SALESMEN. 905 FINE ARTS BLDG.

SOLICITORS for waterproofing jobs on stucco houses. Good commission & drawing account. 2421 E. 8TH ST.

CLUB SALESMEN—2 high grade men for a splendid deal. Call 325 Associated Realty Bldg. MR. ROUTH.

WANTED—SALESMEN with cars to sell stock in going mfg. plant. 309-11 N. Wilmington st., Compton, Cal.

WANTED—HELP— Male

Salesmen, Solicitors —10-B

Attention
Experienced
"Map Salesmen"
THE FASTEST SELLING LOT AND CLUB MEMBERSHIP DEAL IN THE HISTORY OF CALIFORNIA NOW BEING LAUNCHED. MILLION PIECES OF PRINTING GOING INTO THE MAIL — SUPPLEMENTED BY THOUSANDS OF DOLLARS' WORTH OF NEWSPAPER DISPLAY ADVERTISING. CLUB PROPERTY FULLY IMPROVED. CLOSE IN. HUNDREDS OF LEADS, BOTH LOCAL AND OUT OF TOWN. GOOD MEN WILL CLEAN UP FROM THE JUMP. THIS IS A WELL FINANCED DEAL BY A REALTOR OF REPUTE AND STANDING. SEE J. R. JACOBY, HOTEL MAYFAIR, BETWEEN 10 A.M. AND 3 P.M. THURSDAY AND FRIDAY.

SECURITY SALESMEN
CAN USE A FEW HIGH-CLASS MEN WHO CAN SELL A HIGH-GRADE MINING SECURITY. LEADS AND OFFICE CO-OPERATION FURNISHED. SEE MR. GILLIAM WITH DAN POWELL, 601 BOARD OF TRADE BLDG.

MEN WANTED
To carry forward our nation-wide expansion program in developing an essential basic industry.
Positions now open for qualified salesmen.
A thorough training for those who want to prepare for sales work.
An executive from our home office will meet interested persons at a GET-ACQUAINTED MEETING
Wednesday, Feb. 13, 2:15 p.m.
1315 Bartlett Building
215 West 7th St.
MONOLITH PORTLAND MIDWEST COMPANY
(Cement Manufacturers)

WE HAVE SALARIES
For 3 Solicitors
No set quota and no restriction, but must have the qualities of a good producer.
We are offering a splendid location at very reasonable prices to the public. Therefore, a live saleswoman should make $100 per week. Call at 406 Kosloff Bldg., 2412 W. 7th, between the hours of 9 to 11 a.m., 4 to 6 p.m.

High Class
SALESMEN
wanted by one of the oldest and most substantial realty firms in Beverly Hills. Must be refined, cultured and accustomed to dealing with best class of people. References required. Address advertiser,
368 N. CANON DRIVE
BEVERLY HILLS

ADVERTISING solicitor, good salary to exp. man. 8516 Compton av., L.A.

PRINTING slsmn., gd. sideline, repeat. Address L, box 60, Times Office.

Trades —10-C

METAL FINISHERS
Capable of bumping out high and low spots on sheet metal panels. WILLYS-OVERLAND PACIFIC CO. East of Maywood. P.E. Whittier car passes plant.

BORING mill opr. $6.40
2 boiler makers, Ariz. $6.00
Machinists, city $6.00
Hummel Bros. (Agy.) 529 Towne av.

NNER, expert on silver work for soda fountains. In answering, give full particulars. Address C, box 342, Times Branch.

WANT occasional services of plumber after regular hours in exchange for rent. 1016 Story Bldg. VA. 7568. Evenings, GR. 3868.

ESTIMATOR, practical man for store fixtures, store fronts, etc. Give full particulars in answering. Address C, box 341, Times Branch.

PAINTER, 3 mo. work, low priced. Must be good inside. Go 50-50. I furnish tools, stock. Address C, box 512, Times Branch.

DIE makers for die casting dies. Steady emp., $1 hr. Cal. Die Casting & Mfg. Co., 126 W. 39th st.

WANTED—All around printer, married. 113 HENNE BLDG.

1ST-class tool and die maker wanted. Apply 310 E. 10th st.

Commercial Art Instructions—10-CA

AMATEUR ARTISTS
Unusual opportunity with the world's largest commercial art firm—MEYER BOTH CO. — for spare-time training. All material supplied. Call or write for free illustrated catalogue.
STUDIO OFFICE
916 W. P. STORY BLDG.
6th & Bdwy. Open eves. till 8.

To Learn Trades —10½-C

LEARN acetylene & electric welding. 6 D.C. mach. 12 acet. outfits. School of Welding. 7421 S. Alameda.

LEARN WELDING— Mack's School. 126 W. Washington.

Hotel, Restaurant, Club —10-E

CHEFS DE CUISINE ASS'N OF CAL and Junior Circle, Inc. 747 S. Hill st. Club rooms 210. VAndike 0272.

COMB. FRY & DINNER COOK, OUT, $130. FRY AGENCY, 405 SO. HILL.

Professions, Vocations —10-F

TEACHER at once, small school for small boys. References & exp. Address C, box 356, Times Branch.

Farm and Garden —10-H

WANTED—Man with family to take full charge of citrus ranch. Must be experienced and able to furnish references from previous employers. Excellent opportunity for right man. Comfortable house, good schools, all city conveniences. Permanent man wanted. Answer by letter giving full information. Address M, box 281, Times Office.

WANTED—Neat, intelligent lively worker for general chores on a small poultry plant. $75 per month, including 2-room modern apartment. Phone Alhambra 4870 for interview.

WANTED—Gardener, lawn, shrubbery, flowers. Good steady job for good man to live out. Address box 933, The Times, Covina.

Investment Required —10-K

MEN to take chg. of department in local office or branch office in other cities. We train you, furnish completely equipped office. Not real estate, stocks or appliances. This is an opportunity for a few men to get in on the ground floor. $50 salary weekly during training after which earnings should net $125 weekly or more. $700 required to insure permanency but returned daily as your department moves its quota. For full particulars apply entire second floor, 120 West 11th st. Opposite L. A. Examiner.

OPPORTUNITY
Mfg. Co. will admit man under 40 as working foreman in shop. Safe proposition. Man must be mechanic or have mechanical ability. Steady straight salary. Good profits. $2500 required. Our product has no competition. Patented. 1st class ref. required. Apply 332 WITMER.

MANUFACTURING CONCERN, old established, has an opening for a young man who can make an investment. This is not a "get rich quick" scheme, but a chance to make an investment, secure a good salaried position, and become a member of the firm. Apply ARROW SCREEN CO., 6725 Santa Monica Blvd.

ACTIVE yng. man needed who will fit himself to become chief of field operations & grow up with business. $50 wk. to start. $1000 req. 1915 W. 64th st. YO. 2867.

MONEY FOR YOU AT HOME—Men & women can earn $15 to $25 a week in spare time writing showcards. No canvassing or soliciting. We instruct you & supply you with work. Write today. The Menhenitt Co., Ltd., 134 Dominion Bldg., Toronto, Can.

OPENING for yng. man to work in assembly plant and later have charge of plant. $50 wk. to start. $750 req. 1915 W. 64 st. YO. 2867.

MAN with $2500 for motion-picture business, chance for $100 per wk. Must be sincere and have good references. Mr Morris. 6066 Sunset Blvd., Room 6.

WANT a responsible inside helper with some money. Well-known old-estab. indust'l business (pay you $70 wkly. besides profits.) Refs. 355 S. Broadway, Room 201.

WANTED—Trusty helper for light inside and outside work. $200 month. Experience not necessary. $275 required. Well secured. Call 3923 S. VERMONT AVE.

SUPERINTENDENT for mountain resort 85 miles from L. A. Salary to be arranged. Some capital required. Address MB, box 444, Times Branch.

AUTO service sta. partner. $50 week. Exp. unnec. if steady worker. $200 handles. 6111 Hollywood Blvd.

HELPER, auto service station. No exp. nec. if worker. Opp. to make $12 da. Small inv. for int. 518 W. 9TH ST.

HELPER—AUTO PARK SERVICE. $12 day. Exp. unnec. if good worker. Small invest. TERMS. 817 S. Grand.

SALES organizer with $1200 to develop fine sales proposition. Can make $600 per mo. 1529 N. Western

WANTED—HELP— Male

Investment Required —10-K

PHOTOGRAPHER, comm. Pac. Coast publicity. Will provide car. Sm. invest. req. DR. 9913 for appointment.

HELPER, auto service station. Exp. not nec. Opp. make $12 day. Small inv. req. for int. 416 W. 9TH.

ASSISTANT auto park service sta. $15 da. Small inv. 931 S. GRAND.

HELPER—Cement contract work, $8 day. Sm. invest. 6111 Holly'd Blvd.

MAN—Assist small manufact. Exp. unnec., small inv. 5000 Hollywood Blv.

MEN for sign work; no exp. nec. $7 to $9 daily. $15 req. 5963 S. Hoover.

AUTO serv. sta. helper, $10 da. Exp. unnec. Small inv. 931 S. GRAND.

WANTED—HELP— Female

ADVERTISEMENTS under this heading are restricted to those offering bona fide positions without any investment required. Positions requiring an investment will be found under the heading, "Investments Required." Educational ads will be found under the heading "Educational—School, College, Private Instructions." "Business Training Courses" and "To Learn Trades."

Miscellaneous —11

WOMEN
who have
JUST ARRIVED
in
LOS ANGELES
I would like to have a talk with you regarding your plans.
I have in my employ in my department business women, nurses, domestics, housewives and maybe I can help you get started, as I have helped hundreds of others.
Women who have never been employed will receive a business training free.
I EMPLOY ONLY WOMEN
So you need not feel timid about coming in and talking to me.
Personal interview.
8:30 a.m. to 11 a.m. only.
Gertrude I. George
FOUNDER AND DIRECTOR
Women's Service Dept.
Mercantile Investment Company.
1047 So. Grand Ave.
Main Floor

WOMAN of unquestioned culture and refinement, 30 to 45 years old, high school or college education, for high class traveling position with liberal advance and railroad fare paid from start. Preference given to one who on account of financial reverses finds it necessary to enter the business world. No experience necessary as we give careful training. No investment required. Call personally 9 a.m. to 12 noon daily. No phone calls. Ask for Mrs. Armstrong, 542 So. Broadway, Suite 910-12.

BUSINESS MANAGER'S ASSISTANT
WE have a steady position open to a clever, tactful woman. Experience not essential. What we are looking for is appearance, ambition and personality. This position commands earnings far above the average. Interviews all day. 3877 W. 6th st.

LADIES
5 WANTED
WE WILL PAY
Salary if You Qualify
CLIFFORD F. REID, INC.
621 S. WESTERN AVE.

SERVING girl, cafeteria, $15 wk. Relief waitress, 4 days week, $2.65 day. Waitress, 12-8, $15 wk. 3 lunch girls, 50c hr. Young fountain girl, 5 p.m. to 1, $16 wk. Greene's Agency, 230½ S. Spring.

ATTRACTIVE young women: thorough knowledge of L.A. & Hollywood. Pleasant information work. No selling. Call evenings, 334 S. Westlake ave., Apt. 10.

CASHIER with exp. & personality, hotel coffee shop, morning & early evening work. 6 hrs. altogether. Give age, exp. and refs. Address C, box 318, Times Branch.

COOK, tea room, city .... $100, R.B.
Fry cook, beach .... $65, R.B.
Waitress, fare adv. .... $45, R.B.
Waitress, hotel .... $35, R.B.
Hummel Bros. (Agy.) 529 Towne av.

GIRL 16 to 30; ref.; to learn office nursing & physio-therapy in doctor's home & office in exchg. for services. Address L, box 254, Times Office.

YOUNG woman, scholastically inclined, to fill responsible position and learn to assist executive. $1500 first year. Address Dept. M, 117 W. 9th.

WANT women with sales ability to fill vacancies today. Our steady women transferred to San Francisco office. Apply 907 LOEW'S STATE BLDG.

WANTED—Woman with exceptionally heavy growth of hair on face. 920 Consolidated Bldg.

WANTED—Young woman to converse German language with small boy; extra hours. 246 N. Catalina.

LADY to sell over phone. Must be aggressive and have voice personality. Good salary to right person. DU.6385

DELICATESSEN woman, exp. selling, slicing & preparing food. Call after 12 p.m. 4383 S. Broadway.

MIDDLE-aged lady of refinement wanted to assist in sales work. Call 620½ W. 6TH ST., mornings only.

GIRLS of good appearance, steady work. Good pay. See Mr. Covell, 1101 Sun Bldg., 7th and Hill st.

WOMEN to make fancy pillows & emblems at home. Dep. req. 1721 W. 7.

WANTED—Fancy presser. 2995 Glendale Blvd.

$10 DAILY easy, 2 weeks work. Mr. Park, 524 Hotel Hayward. 10 to 4

Store and Office —11-A

BKPR.-steno. 24-30 yrs. ... $110-$115
Lgt. steno.-biller, asst. bkpr. ... $100
Steno., single, 23-26 yrs. $100
Steno., recep., single, young $100
Steno., asst. bkpr., ins. exp. $100
Accts. pay. bkpr. 23-28 yrs. $90-$115
Compt.-typist, East dist. $125
Comptometer oprs., several. $75-$85
Hostess & mgr., excl. tea rm. open
Organization Builders' Emp. Agency, 206 Chamber of Commerce Building

BKPR.-STENO., secretary $175
STENO., with initiative $125
STENO., asst. bkpr., start $100
COMPTOMETER, typist $130
GEN'L insurance steno. $110
BILLER, typist $100
Los Angeles Com'l Service (Agcy.) 307 Van Nuys Bldg., 7th & Spring.

WANTED—Young lady familiar with publishing business; small office. Must know stenography & bookkeeping. Permanent. Excellent opportunity. Address C, box 326, Times Branch.

CORPN. bkpr., executive, finance. Capable bkpr.-steno., construction. $150. A1 steno., patents. Corpn. bpr.-steno., $110. Steno. biller, $100. F. S. Beavis, Agency. "Everything Human for the Ofc." Chapman Bg.

WANTED—Accurate, pleasant stenographer and dictaphone operator, good on files. Salary $100 to $110. Write fully. Address M, box 271, Times Office.

WOMAN, 25 to 40, to assist in dental office, experience preferred but not absolutely necessary. State salary expected. Address L, box 291, Times Office.

STENO., ASST. BKPR. $110
STENO., LEGAL $130
L. A. EMPLOY. BUREAU (AGY.) 607 SO. HILL ST. ROOM 618.

STENO.-Sec'y, const. $130
Steno., marine ins. .... $90-$110
BUSINESS WOMAN'S REG. (Agy.) 620 Hollingsworth Bldg., 6th & Hill.

WANTED—Experienced bookkeeper & typist. Salary $90 per month. State references. Address L, box 282, Times Office.

LEGAL STENOS. (2) .... $110-$125
STENO.-BKPR., 1 MONTH. $25 WK. Collins Agcy., 1234 Loew State Bldg.

ELLIOTT-Fisher bkpr. $130
Compt. opr., typist $130
Hummel Bros. (Agy.) 529 Towne av.

BOOKKEEPER-steno., middle-aged, ½ day, wholesale furn. exp. pref. Address C, box 447, Times Branch.

Business Training —11½-

LEARN Shorthand in 25 lessons
SPEEDWRITING
Written with pen, pencil or typewriter. Use ordinary A. B. C's. Day & eve. classes. EFFICIENCY BUSINESS COLLEGE. 747 S. Hill St.

LEARN TO EARN
Apartment House Mgrs.
Trained & qualified. National School (The Original Institution) 3006 W. 7TH ST., SUITE 213.

SHORT CUTS to business positions for girls and women under 40. 4 to 10 wks. $10 to $40. Mail this ad for details. Calif. Com'l College, 2711 W. 6TH.

COMPTOMETER opr., typist A-1
Steno., knowl. bkpg. $90
Beg. typist, young $65
EMPLOYERS' SERVICE BUREAU 515 Merritt Bldg., 307 W. 8 (Agy.)

WE TRAIN AND PLACE YOU
PITMAN. All systems. GREGG. TYPING and FILING, 6 wks. course Kurtz Educational Service, Inc. 619 Hollingsworth Bldg., 6th & Hill.

STUDENT can earn $26 mo. assist office, ½ days or room, board & $10 mo. at other work. EFFICIENCY BUSINESS COLLEGE, 747 S. Hill

WOMEN WANTED
To learn to manage apt. houses. Mr. Moore, 2711 W. 6th st. FI. 1122

POSITIONS waiting. Learn Comptometer, Elliott-Fisher, Underwood, Moon-Hopkins, Bkpg. in 6 weeks. Machine Acc. Institute, 605 W. 7th.

GIRLS for light ofc. pos. ½ days, paying $34-$45 mo. & take course ½ dy. Union Bus. College, 1007 S. Grand

YOUNG LADIES looking for good off. pos. Please reg. at once. B. & T. Agcy., 1210 Rives-Strong Bldg.

SHORTHAND, Dillon, reporter & private teacher. Wilcox Bldg. 21st yr.

Saleswomen, Solicitors —11-B

RENTAL WOMAN
Experience and car necessary. J. T. CONNELL, 7460 Beverly Blvd.

SALESLADIES wanted. Salary & com. DICKINSON & GILLESPIE CORP. 559 S. FIGUEROA ST.

WANTED—SITUATIONS—
Male

Chauffeurs, Teamsters —15-D

CHAUFFEUR - mechanic, single, formerly with Governor General of the Philippines, 15 years' experience, American, foreign cars, safe traffic driver, reliable, careful, courteous, excellent references. Gittins, 724 S. BEACON AVE.

AMERICAN, single, white, age 24, desires steady position with private family. No objection to other work. Steady dependable, safe driver. Knows city and state highways well. Can furnish good refs. Naregan, OR. 7842.

YOUNG man, expert high polisher, washer and chauffeur, wishes position with local family wanting a maintainance man of general experience; can take care of five or six cars. Address C, box 446, Times Branch.

A-1 CHAUFFEUR & butler, col., drive and care any make car. 15 yrs. exp. Best of ref. HUm. 1952-M.

JAP chauffeur, careful, honest, willing, 7 yrs. exp. Refs. James, TR.6564

CHAUFFEUR, Amer., comp., relia., with priv. fam. Ph. Hall, AT. 6812

CHAUFFEUR, age 29, knows city. Best refs. EM. 3087.

CHAUFFEUR, local experience. MR. CREWS, DRexel 8195.

CHAUFF., COL., DRIVE ANY MAKE CAR. REFERENCES. AX. 0469.

COLLEGE student will chauf. p.m. or eves. $8-$12 wk. TR. 8491.

Hotel, Restaurant, Club —15-E

CHEF, first-class, col. A-1 refs. Call Apt. 208, HU. 7379.

COOK—Experienced, sober & reliable. 10 yrs. in city. DR. 9486, Apt. 16.

Professions, Vocations —15-F

MALE nurse, special nursing, mental cases or invalids. Bathing & massage in your home. Graduate mechano-therapist. HO. 2237.

PHYSICIAN, good, Class A, licensed Cal., 2 yrs. exp. in lge. industrial hospital, exp. eye & minor surgery. Address L, box 46, Times Office.

Farm and Garden —15-H

SUPT. or head gardener, private estate or institution. Executive ability, life exp. Botany college graduate. Orchard spec. Pomologist, arborist. Formerly asst. supt. Huntington Estate. Terrace 2479, Pasadena.

PLACE on poultry ranch, middle-aged Amer. Some exper. Handy with tools, good refs. Will bach. Care for place in mtns. Address L, box 79, Times Office.

EXPERIENCED in pruning, long or short contract grafting. Have had Davis short course. Ph. OL. 8513. 1079 N. Curson ave., Hollywood.

RELIABLE married man, no children, wants steady position on ranch. Capable of handling any kind of ranch. 230 E. 80TH ST., L.A.

JAP. exp. gardener wants job, has good recommendation. Call George, care Wilshire Produce. WA. 9275.

EXP. Japanese gardener wants position on large private place; ref. Address M, box 254, Times Office.

GARDENING done at reasonable rate, work by the day, hour or month. Phone UNiversity 5935.

DEVIL GRASS LAWNS RAKED AND CULTIVATED BY MOTOR. HU.4630

LAWNS raked, fertilized, seeded, garden work. MR. HUNT. 599-938.

MAKE your poultry or turkey ranch pay. Share prop. Ref. 639 W. 56 St.

REL. Swede gardr. 25 yrs. L.A. exp. Hr. or mo., prun'g lawns. RO. 6687.

GARDENER (30) single, 5 yrs. Calif. exp. Best refs. AT. 7520.

House Servants, Caretakers—15-J

STUDENT wishes part-time work, care for home or anything. Prefer board and room. Address L, box 212, Times Office.

ITALIAN, well educated, age 32, English-speaking, with chauffeur's license, desires pos. in town or country. MU. 5781.

WANT room & board or small pay jobs after school, for reliable white students. Willing to do anything. Mr. Ray, AX. 9061.

JAP. college boy wants light work in private home. Exc. reference. Dr. Oima, phone Chicago 1577.

CHINESE young man (1st class cook,) 14 years exp., wants pos. in family. MU. 9011.

JAPANESE Poly H. School boy. Exp. cook and hsewk. aft. 3 p.m. DR.1141

HOUSE CLEANER WANTS WORK. EXPERIENCED. REFS. HU. 3003.

WE want work, a Chinese cook, chauffeur and a waiter. MU. 0742.

DAY work, windows cleaned, floors pld. Yng., white, wk. today. EX.8438

FILIPINO student, do hsewk., cook, drive, near L.A. Hi. OR. 5346.

JAPANESE cook, chauff., 8 yrs.' exp in city, careful driv. gd. ck. ME.7934

CHINESE, speaks good English, wants cook or driving job. WE. 6744.

FOR exp. Chinese cook, houseworker, chauff., call MU. 3455.

FILIPINO wants school boy job. Call after 2 p.m. AT. 9977.

JANITOR, col., wants several hours work after 6 p.m. $10 wk. VE. 9162

SINGLE white man, janitor. Will bach if required. John. MU. 2915.

YNG. Filipino H.S. student wants schoolboy job. Exp. AT. 9627.

JAPANESE student wants schoolboy job. Write to 1049 S. Hobart Blvd.

FILIPINO exp. chauf., houseboy, butler, cook. Ref. MU. 0729. Apt. 8.

FILIPINO cook, hswk., private family. Experienced. Ref. Rm. 28. ME. 5419.

JAP cook, competent, honest, capable wants pos. Refs. Frank. TR. 6564.

FILIPINO student wants school boy job in private home. MU. 3649.

CHINESE cook wants job in city or country. MU. 3649.

COOK & houseman, A-1, colored, in priv. family. Refs. WE. 9971.

Painting, Decorating and Carpentering —15-K

PAINTING, TINTING—
High class guaranteed work. Lowest prices. We deliver the goods. DU. 7424.

PAINTING & PAPER HANGING. We furnish paper & complete the room for $5. 20 yrs. exp. All work guaranteed. CA. 7318.

PROPERTY owners, will finance your painting & paper hanging. Latest samples. 10 mo. to pay. Ref. VE.7193

CARPENTER work by day or job, expert on altering and repairs; gives estimate or draw plans. DE. 2432.

PAPERING, paint, tint; want work, low figures, ref. Go anywh. CH.4681

CARPENTER, cement, painting, $5 day or contract. GL. 2469.

PAPERING, paint, tint, low figures. Need work. Go anywhere. DR. 7144.

PAPERHANGING & painting. First-class wk. guar. Est. free. AX. 6471.

PAINTING, tinting, neat, reliable wrk. Best materials, low prices. RO. 6737.

PAINTING, lge. or small jobs. Information & est. free. AX. 9349.

PAINTER, tint, p. hang. A-1. $7 day or contr. Tools & car. HO. 9787.

PAINTING, papering, tinting, $2.50 & up. Hardee & McSorley, WE. 4750

CARPENTER, remodeling & repairs, all kinds. Free estimates. HO. 6528.

PAPERHANGING, painting, small jobs fav. Give us a trial. TH. 5744.

TINTING and paperhanging. 25c per roll and up. RO. 0528.

PAINTING, tinting, $2 rm. up. Kitchen, bathrm.; material furn. AX.6023

PAINTING, tinting, paperhanging. Our prices about half. TH. 2392.

PAPERING, painting, have samples. Perf. wk. Clngs. tinted free. OL.0301

PAPER or paint rooms, $4. Tinting. Honest work. AT. 7963.

PAINT, paper or tint, $2.50 room up. McCoy, WE. 5431. AT. 0737.

ROOMS tinted, $1.50 up. Estimates of painting & papering free. CA. 7707.

I WILL paper or paint room. Work guar. Immed. service. DR. 1992.

Day Work —15-L

FLOOR & FURNITURE POLISHING KITCHENS, WOODWK., CLEANED. WINDOWS WASHED. AMERICAN. YOUNG, WHITE, FAST, RELIABLE. WORK TODAY. REFS. UN. 7332.

HOUSECLEANING, flrs. swept, kitchens & bathrms. washed. Rugs & carpets cleaned by exper. white man. MU. 9752.

FLOORS machine sanded, $6.50 rm. Floors wax machine polished, $3 rm. Cleaned, bleach, reshellac, $4 rm. All work guaranteed. ME. 7672.

WINDOW, KITCHEN and gen. clng. HARDWOOD flrs. polished, very reliable service by yng. WHITE Amer. NOT A COMPANY. BEacon 9253.

RELIABLE white man, window and house cleaning, floors cleaned, waxed, polished. Call TH. 3942 after 6 p.m.

STAR JAPANESE DAY WORK
House cleaning, gardening help, etc Phone OL. 0604.

MIDDLE-aged man wants messenger or window cleaning, ½ or all day. Address M, box 272, Times Office.

MAN, housecleaning, window washing, will also take small office. AX. 2478.

COL. man wants rubbish to haul and yards to clean. AX. 7995. AX. 0627.

EXP. col. man wants work, any kind, good worker. HU. 2697-M.

DAY work, windows cleaned, floors pld. Yng., white, wk. today. EX.8438

ODD JOBS. 40c HOUR.
G. VALENTINE CApitol 6527.

TREE wrecking, rubbish, dirt or hauling of all kinds. Phone RO. 0278.

EXP. houseman wants place cleaning 1 day or more a week. Ref. ME.4765

WANTED—SITUATIONS—
Female

Miscellaneous —16

MID. aged woman, unincum., will care for or travel with aged person. Ida Taylor, Gen. Del., Glendale.

FANCY presser, experienced in pleating and repairing. 356 E. 64TH ST.

EFFICIENT, exp. Scotch lady as apt house manager. 597-403.

CARE of children desired by child's nurse. Capable. $80. WH. 7561.

EXP. driver will teach you to drive or drive for you. VA. 9967.

WOMAN, rel., cares children your home, day, night, wk.-ends. BE.2131

YOUNG lady desires evening work. Call GL. 1182, 9 a.m. to 5 p.m.

WANTED—SITUATIONS—
Female

Miscellaneous —16

APT. OWNERS TAKE NOTICE For efficient managers, assistant managers and hostesses, call VA. 9778, Miss Hamilton, charge of contact dept. Co-operative Apt. & Hotel Assn., 821 WEST 8TH ST.

AS governess, by a refined young lady who has 1st-class teacher's certificate & specialized in primary governess work. 8 yrs. experience. Fond of children. Phone DU. 8821, 12 to 2 p.m.

YOUNG lady (slightly incapacitated) offers her services in exch. for small sal. or sml. sal. & room & board. Expd. in office wk. Go anywhere. WH. 2845.

SCANDINAVIAN lady, educated, reliable, exp. masseuse, wants position 3 or 4 hours mornings as lady's companion. Address M, box 252, Times Office.

CAPABLE, experienced, educated woman desires position as manager for first-class apartment-house. At liberty March 1st. For appointment, Address L, box 169, Times Office.

EDUCATED, refined young lady with lovely girl 2½ years wishes position taking care children, Capable of assuming entire charge. Address L, box 103, Times Office.

PROF. woman, sec., compan., gen. assist. to eld. lady, children: free eves., Sat., Sun. No sal. Address B, box 424, Times Branch.

AS governess by refined & well educated young lady, fond of children, have had 8 yrs. exper. Ph. ANAHEIM 669-W.

REFINED lady with enclosed car would like employment. Experienced driver. Adress C, box 355, Times Branch

LADY wishes position as companion or child's nurse. Will travel. Address M, box 225, Times Office.

HSKPR., exp., good cook and serve for 1 or 2 people. $20 wk. HU. 3421-J.

LADY, exp., wants work by hr. in apt.-hse., hswk., laundry. DU. 7556.

PRACTICAL nursing, care of children or hswk. by hr. DR. 3158.

WANTED—To cook dinner for party or by the week. EM. 3776.

Store and Office —16-A

YOUNG lady, adaptable, good business exper., assist bkpr., steno. Good dictaphonist. Expert order & billing clerk, pricing, extension & add. P.B.X. operator. Loc. refs. Ph. Sun., Mon. & eves. HE. 7713.

EXPERT A No. 1 steno.-secy., rapid and accurate, understands composition and punctuation. Can handle correspondence. Local reference. Phone EXposition 2601.

EXPERT secretary, book-keeper, oil, law, construction, desires position of responsibility with advancement. Address C, box 474, Times Branch.

BOOKS KEPT, CLOSED FOR YEAR BY ACCURATE, WELL RECOMMENDED PART-TIME SERVICE. REFS. 590-044. VA. 2936.

PROT. Amer. stenog., age 32, desires life ins., R.R. or law work. Glendale pref. 1 yr. loc. exp. Address D, box 763, Times Office, Glendale.

BOOKKEEPER, thoroughly experienced, will take care of books on full or part time basis. Local ref. Reas. rates. Phone Alhambra 5346-W p.m.

LADIES' ready-to-wear saleswoman, exper., understands fitting, alterations. Full or part time. Address L, box 263, Times Office.

SPANISH secy.-bkpr. wants position offering real responsibility and opportunity. Now employed. Phone message, TR. 8491.

CHEERFUL adaptable bookkeeper, sev. years exp. Full charge. Income tax, etc., or part time. ATlantic 8393.

STENOGRAPHER, typist, receptionist, desires ½ day or full day office position. $8 to $18 week. WE. 8066.

SECRETARY-steno., exp. young lady desires responsible perm. pos. Excel. ref. Miss Castle, EX. 8532.

ACCOUNTANT, competent, temp. or perm. Including cost. WA. 1764.

STENO., experienced, local refs., permanent work. OX. 2238, Apt. 213.

BOOKKEEPER, dependable, full chg. Would leave city. CA. 2261.

YOUNG lady, exp., desires posi. as steno., recpt. & genl. office. EX.4040

SECY.-STENO., A-1, 10 yrs.' experience. Local references. GL. 4812.

TYPIST, office attendant, seeks ½ day work. $6 wk. TR. 8491.

RECEPTIONIST, good typist, wants ½ day work. $6 week. TU. 2580.

STENOGRAPHER-TYPIST, A-1, WISHES TEMPORARY WORK. WA. 5890.

EXP. steno., knowledge of bkps., position physician's office. DR. 1066.

STENOGRAPHER-TYPIST, A-1, WISHES TEMPORARY WORK. WA. 5590

STENO.-typist desires work at home. Reasonable. Miss Cooper, TU. 9965.

Nurses —16-C

GRADUATE nurse will take invalid or convalescent in her own home, beau. home, quiet neighborhood. Room, meals & nursing care. $5 per day. Doctor's refs. RO. 2173.

EXPR. child nurse, French, desires position with family traveling, or going to foreign country. Local ref. Phone 591-985, or Address C, box 537, Times Branch.

TRAINED male nurse care for patients in my home, chronic, convalescents or elderly preferred. 1348 7th st., Santa Monica. Phone 29272.

GRAD. nurse desires perm. pos. with good family; care of invalid or infant, years' exp. City ref. Wages reas. TU. 5158.

PRACTICAL nurse care of elderly person or mental case. Exp. in both. Local ref. Call WH. 6268.

NURSE, 7 yrs. experience, kind and efficient, wishes perm. pos. in good home. Best city refs. FA. 4530.

NURSE, care for convalescent or elderly in beaut. home. Diet and massage. 598-593.

MIDDLE-aged graduate masseuse, practical nurse. Physician's references. Go anywhere. GL. 2082.

CHILDREN'S nurse, hosp. exp., traveled, small sal. Refs. HO. 2555.

NURSE, pract., Ger. Exp. Children, elderly people. Apt. 5. DR. 9486.

NURSE, experienced, take any case. Best references. AT. 6066.

REST home for elderly or anyone needing little care. UN. 8570.

PRAC. nurse, ready for case, wages reasonable. RO. 2169.

PRACTICAL nurse, C.S. or mental cases. References. MI. 2079.

NURSE desires hourly work. Massage. TUcker 6819.

PRACTICAL NURSE
EXPER. & EFFICIENT. AX. 1776.

NURSE or companion to invalid. References. YO. 4604.

Housekeepers, Domestics, Cooks—16-D

HOUSEKEEPER, educated, cultured executive woman, 48 yrs., no encumbrance, seeks position companion, semi-invalid or other position of trust. High ref. Address L, box 144, Times Office.

MIDDLE aged lady, reliable, wants permanent position in motherless home. Good cook, more for good home than for high wages. 395 E. Orange Grove, Pasadena. Terrace 7833.

Phone TRinity 8091
FOR GOOD DOMESTIC HELP
MUTUAL AGENCIES

REFINED middle-aged lady wishes position as housekeeper in well-to-do gentleman's or motherless home of adults. $25 month. Refs. Address C, box 428, Times Branch.

MIDDLE aged widow, with boy 5 yrs. seeks position as hskpr. or lady, gentleman or elderly couple. Ranch pref. 520 A Redondo Ave., Long Beach.

HOUSEKEEPER, desirable motherless home or lady alone. C.S. preferred. Refined lady, 35, apt. house manager or assistant, experienced. Address C, box 535, Times Branch.

A-1 cook, exp. waitress & trained child's nurse, pos. with sm. fam. or cook, 2nd maid or nursing. Will leave city. Best ref. ME. 7828.

PRACT. nurse, Ger., 45, desires pos. with adults. Genl. housework or nursing. Go anywhere for summer. Home nights now. TH. 1921-J-2.

EXP. housekeeper wishes position adult family. Good cook, careful manager. No laundry. References. Address M, box 275, Times Office.

CHILD'S nurse or governess, competent, reliable, trustworthy, kind, cheerful and obliging; 1st-class refs. OL. 8330.

LADY desires position as housekeeper in motherless home, small town or country. Address L, box 120, Times Office.

HOUSEKEEPING position by practical nurse in a small modern home, for one elderly lady. Address K, box 10, Times Office.

CAPABLE middle aged housekeeper alone, for elderly gentleman. Address CC, box 4, Times Pasadena Branch.

BY a reliable competent colored maid, general housework half-day weekly from 9 a.m. to 1. $10 & car fare. (No Sundays.) Ref. DE. 9171.

EXP. middle-aged lady, good cook, housekeeper motherless home, cooking for men or elderly couple. DE. 4079. 6228 Cedar St., Huntingt'n Pk.

WHITE girl, 30, neat and clean, excellent cook & housekeeper, wishes place with adults or can take place where second maid is kept. RO.7220

REFINED, mid.-aged woman companion & hskpr. for lady or hskpr. for adults. TR. 2244. Room 503-A.

COMPETENT girl, gen. hsewk. Good cooking or 2nd work. Good waitress. Ref. $70 or $75. DR. 3757.

COOK, priv. home, 10 yrs. ref., wage $100, grad. Melruth Cooking School Address M, box 289, Times Office.

EXP. col. girl wants day wrk., maid or genl. hswk. Whole or ½ day. HU 8234-W.

A REFINED lady wishes position as housekeeper with couple working. Phone MUtual 6529, Room 36.

REFINED Austrian girl (25) wishes position as nursemaid or 2nd. Marceller. Handy, exp., refs. AN. 0807.

JAPANESE young lady, refined, wishes position. Maid, light hsewk. Adult family pref. Call BEacon 8959.

REF. capable woman, (eld'y.) Houskpr. in gentleman's home or for business cple. 1st class cook. $15 wk. EX.8731

WANTED—SITUATIONS—
Female

Housekeepers, Domestics, Cooks—16-D

GERMAN cook, experience in French & German cooking, seeks position in refined private home, small club or small hotel. Am economical, good buyer. Will take entire responsibility. Good services given. Courtesy expected in return. Phone DEl. 0328.

NOTICE, We have moved
MRS PATTEN'S EMPLOY. AGCY.
New address 321 West Third St.
301-304 Western Mutual Life Bldg.
PHONE FAber 3411.

YOUNG girl, German, wants position with couple. Housework & plain cooking. Phone MUtual 9529.

COOK, excellent, European and American, also 1st class infant nurse, wants position. TU. 3808.

A-1 col. cook, serving, no objection housework or keep apt. for gen. Cooking, laundry. HU. 5571-M.

FOR col. maids, cooks, laundresses, ½ day & day work. HU. 1746.

EXPER. 2nd maid or nurse maid in Pasadena. References. TH. 0958.

LADY with emp. daughter, motherless home or bus. couple. Ref. RO.1225.

EXP. col. girl wants ½ days mornings or 3 days. Call after 2. HU.5907-J.

YOUNG white woman wants housework mornings. AL. 3549.

A-1 COL. southern cook & hskpr. wants work by wk. pt. time. AT.8004

EXP. worker desires 3 half-days' wk. 45c hr. TH. 9872.

EXP. cook wants pos. in private family. MU. 0596. Mrs. Baker.

MAID, col., wishes ½ days' work cleaning. AX. 8008.

COMPETENT colored girl wants housework. AT. 7796.

MAID or cook, stay on or off place. Phone AXridge 6910.

MID. aged woman, gen. hswk. Good plain cook. Adult fam. ME. 7845.

YOUNG woman, strong, wants work by hour. WE. 2817 after 4 p.m.

EXP. middle aged woman wants general housework. MU. 6684.

SWEDISH cook for parties, luncheons & teas. HO. 8654.

COLORED reliable woman. Day, hour or pt. time. Good laundress. AX.5148

NEAT col. girl wants ½ or all days' work. Good ref. AX. 6738.

MAID or cook, apartment (col.) Any work. Home nites. Ref. AX. 1740.

COOKING & downstairs work; wages $90 to $100. Local ref. UN. 8741.

NEAT, rel. exp. col. lady wants ½ days or day work. WE. 9938.

GOOD COOK, DOWNSTAIRS. HEALTHY WOMAN. RM. 208. DR. 6850.

COMPETENT white woman, cooking, downstairs. Adults. ATlantic 5644.

GERMAN Agcy., MUtual 2420. Cooks, maids, couples, nurses butlers, gard.

COL. girl with refs. wants steady ½ day's work or day work. HU. 6308-J

NEAT maid (col.) ½ days, apt. or gen. housework. Refs. AX. 0242.

COL. girl wants washing, cleaning or cooking evening meal. HU. 3064-R.

1ST-class cook, good manager & caterer, seeks position. HU. 1028-W.

1ST class col. girl wants part time in priv. family. HU. 3388-W.

COL. lady wants work by day, hour or week. HU. 3506-R.

GIRL wants housework, good plain cook, stay on place. AX. 9515.

COMPETENT col. cook, all around worker. Refs. EMpire 1346.

YOUNG Japanese girl wants housework or laundry by day. OL. 4427.

COL. woman wants ½ day work cooking & hskpg. VE. 3319.

COL. girl wants ½ day work in eve. or home nights. Ref. ME. 1017.

EXP. col. girl wants ½ or all day work by week. HU. 1921-J.

COLORED general housekeeper and cook. City refs. Adults. HU.3587-J.

EXPERIENCED colored girl wants ½ day or whole. References. AX. 2729.

EXP. Scand. girl wants cooking. Good wages. City ref. AX. 4406.

COLORED girl wants work. Day or week. Home nights. AX. 6081.

COL. woman wants genteel hswk. By wk. Home nights or stay. AX. 9822.

½ da. Mother's helper or days wk. Hr. or wk. Neat col. girl. AX.8649.

GIRL, neat, wants house, apt., maid wk. ½ or all day by wk. HU. 6220-J

FIRST-class colored cook wants position. Phone AX. 5331.

COL. reliable exp. cook and housekeeper wants position. HU. 2561.

A-1 colored cook, housemaid. Stay on place. Ref. AX. 2307.

HOUSEWK. in bung. Good cook, small plain family. $12.50 wk. MU. 7889.

HOUSEKEEPER, exp., good cook. Home nights. $17 week. GL. 6566.

EXP. colored girl wishes ½ day, morn. or eve. Phone UN. 1894.

DANISH GIRL WANTS UPSTAIRS WORK. UN. 4033.

LADY, 45, as housekeeper for employed couple. Refs. GL. 2066.

NEAT comp. colored girl wants ½ day housework. HU. 2002.

HSKPR., mid.-age Ger., good ck., Relia. Address M, box 268, Times Office.

JAPANESE schoolgirl, exp., desires position; prefer no children. BE. 8959.

NEAT, relia. col. girl wants work, home nights. Ref. HU. 2561.

A-1 cook, hskpr., house work, exp. Phone HO. 9111, 8 to 12 a.m.

EXP. MAID WANTS ALL OR HALF DAY GENL. HSWK. AT. [illegible]

WOMAN, hskpr. in motherl[illegible] home or comp. for lady alone. R[illegible] 7457

LADY with emp. daughter, motherless home for bus. couple. Ref. RO. 1225

EXP. col. girl wants wk. as mother's helper. Ref. AT. 9649.

COL. maid, gen. hswk. 9-3, by week. No Sun. AX. 8667.

EXP. col. woman, cooking & downstrs. work, $65 or $70. Ref. HU. 5805-W.

COL. girl, mother's helper, half or whole day. AX. 7552.

COOK, A-1, out of the ordinary, wants a position. AX. 4695.

NEAT col. girl want's ½ day morning by week. Phone RO. 3491.

REL. woman desires pos. as hskpr. Motherless home. Refs. CA. 4790.

CAPABLE white woman wants hswk., small fam. adults pref. GR. 0779.

A-1 cook, white honest, reliable, $80. ME. 7955.

NEAT col. woman, good cook, half day, ev. meal, bachelors. HU. 1687W

GENERAL housework, plain cooking, good home. $35-$40 mo. BE. 9456.

WHITE woman wishes apt. work. Hollywood preferred. GL. 7689.

SECOND work or nursemaid. Pasadena preferred. OR. 4890.

COLORED girl wants chambermaid work. HU. 3600-R.

COL. woman gen. housework & cook. Stay on place. AX. 5313.

YOUNG lady, experience, genl. housework or second girl. Ref. 597659.

REFINED trustworthy lady wants position. Hswk. & ckng. Refs. ME.1134

COLORED woman wants work, half day, mornings. No Sun. EM.1636.

EXP. young col. woman, all or ½ day gen. maid. Home nights. HU. 8780-J.

A-1 col. girl as mother's helper or gen'l hswk. HU. 1771-W.

NEAT capable girl wants gen. hswk. 10 to 3. Best refs. RO. 5589.

NEAT colored girl, ½-day work; good cook. HU. 1208-W.

Dressmakers, Seamstresses—16-E

COAT and gown maker, silk, velvet; parchment painting. HE. 9188.

ALL kinds sewing and alterations, fine exp. $3 & c.f. day. WH. 1012 eve.

GOWNS, fancy or plain, also remodeling. $4 day. 929 S. Union. DR.0758.

PART-TIME FINISHER, gowns, etc. Also embr. & Hem linens. VE.6789.

DRESSMAKING, high-class, & alt. by day or at home. DU. 3880. No. 98.

LET me do your mend'g, darn'g, fancy linens, yr. home or mine. CA. 3831.

DRESSMAKING, all kinds, by day; your home; exper. $4 day. EX. 8107.

HIGH-class gowns and coats, city refs. Your home. Speedy. TU. 5330.

ANY kind of sewing home or out by reliable woman. OXford 7465.

CHICAGO dressmaker, years exp. with Lucile. City refs. DR. 2922.

DRAPERIES, bedspreads, children's & all kinds of sewing. EM. 9873.

STYLISH dresses, coats & remodeling. $5 per day. DU. 1695.

SEWING in all branches, children's clothes. Reas. by day AX. 0681.

REMODELING & alterations a specialty. 238 S. Grand. FA. 2089.

PLAIN & fancy sewing, reasonable & reliable. Apt. 15. BE 7013.

CHILDREN'S sewing, drsmkg., men's shirts, curtains, pillows. OL. 7849.

PARISIAN, N.Y. dressmkr., designer, engagement by day. ME. 7949 eve.

DRAPES, curtains, covers, linens; design, copy, remod. Ref. VE. 6789.

CHICAGO dressmkr. 20 yrs.' exp., your home or mine. $4 & fare. WH. 5404

Day Work, Laundresses —16-L

A-1 GERMAN laundress, 1st class hse. cleaner, knows how to go ahead with her work. Go anywhere. OR. 7226.

TRUSTWORTHY laundress, A1 ironer, can go ahead with work. Refs. AT. 0544.

NEAT exper. white woman, laundry & cleaning. Your home. CA. 3781.

DAY work, washing, ironing & cleaning; exp. ½ or all day. Ref. AX.9961

LAUNDRESS, A-1, by da. Exp. on silks & men's shirts; & cleaning. BE.0642

LAUNDRESS, A-1 work by day or call for & deliver. HU. 3587-J.

SWEDISH woman wishes laundry or cleaning by day. OL. 2007.

EXPERIENCED woman wishes work by the day or week. AX. 6107.

COL. woman wants laundry & house cleaning. AX. 6555.

LAUNDRY by day by competent exp. woman. Call ANgelus 1058.

1ST-class Swed. laundress. Call and deliver reas. Ph. No. Holly. 1489-W.

COLORED woman wishes ½ days' work mornings. AX. 7791.

RELIABLE woman must have work. Lndry or ythg. Gd. cook. WE.4537.

COLORED girl, ½ day work. No Sundays. AT. 6429.

EXP. colored laundress by the day. Phone TUcker 6994.

DAY work by reliable white woman. 40c hour. DU. 0834.

EXP. col. ½ or all days or bundles. Steady. Rel. VE. 5793 a.m.

RELIABLE white woman wants work by day, laundry or clean. BE. 9115.

LADY exp. (white.) clean. kitch., wd.-work, bathrm. & windows. YO.0281.

WANTED—SITUATIONS—
Female

Day Work, Laundresses —16-L

WOMAN, white, wants laundry & all kinds of housecleaning. Furn. & unfurn. houses. Exp. in helping move HU. 6271-R.

WHITE woman with car will cook, serve, clean, laund., ref. Malibu, Culver, anywhere vicinity, S.M. 84049. Rm. 207.

YOUNG woman wants laundry, hse.-cleaning, also clean vacant houses. Go anywhere, do any kind day work. AT. 7251.

EXP. Danish laundress will call for & deliver. Phone OX. 7655. Low rates on bundle work.

JAPANESE schoolgirl & boy for hse.-work & laundry. No cooking. Home nights. OL. 0275.

LAUNDRESS, steady work. 50c hr. No flat work, machine only. Rm. 3. ME. 6740.

FOR good laundress call AT. 8582. $3.50 & car fare per day.

HOUR or day work, neat & clean & minding children. Refs. DR. 0928.

AFTERNOONS from 2 till 7:30, $10 & car fare. AT. 8582.

WANTED—SITUATIONS—
Male and Female —17

WHITE couple, cook, chauf., yd. $100.
Germ. cple., cook, chauf., yd. $125.
Germ. cple., A-1 cook, butler, $150.
Amer. cple., cook, chauf., etc. $110
MARY B. SCOTANUS AGENCIES
Santa Monica 24668 or Dougl. 8698.

WHITE couple, 22 yrs.' exp., wants ranch pos., wife plain cook, man citrus exp. L.A. or Ventura co. pref. DE. 5391. Call eve.

RANCH MGR., wife good cook exp. with cattle, hogs, grain & alfalfa. General farming. Good ref. Go anywhr. BE. 3214. 1446 S. Union, Apt. 1

We Have Several 1st Class
Swedish, German couples for priv. families. Swed. Agcy. MU. 7139.

EXP. cpl. want ranch work. P.O. Box 3210 Carlin st., Lynwood. Phone Lynwood 2259.

JAPANESE COUPLE as chauffeur, cook-maid. Good reference. Address M, box 251, Times Office.

LADY, 37, long exp., wants gd. apt. hse. or bg. ct. to mnge.; good refs. Mother & son. ME. 8223 for appt.

JAP. couple, cook & 2nd maid, $150. Filipino chauf.-hse. boy, 8 yrs. ref. Scotanus Agency, Sta. Monica 24668

GERMAN couple. Experienced chauffeur & good cook. Loc. refs. WE.4650

APT. house, man & wife, maid & janitor. HUmbolt 8895-M.

GERMAN cpl., exp., chauff. and woman good cook. Local ref. WE. 4650.

COLORED couple, exp., ref., gardening & hswk. $100 mo. AXridge 4803

EXP. French couple, chauff., gardener, cook, hswk., after 5 p.m. OX. 7788

COLORED couple for apartment or hotel. HU. 7335-M.

CPLE., cap., ref., ranch, store, etc. ME. 5556. Apt. 3, 226 N. Olive.

WANTED—
To Rent

Miscellaneous —18

RESPONSIBLE couple will lease 5 or 6-room modern furnished house; prefer no. of Beverly and w. of Vermont. State full particulars. Address C, box 307, Times Branch.

HIGH-grade vocal teacher wishes to secure use of studio or living-room in priv. home, in exch. for lessons. Address C, box 344, Times Branch.

Houses —18-K

UNFURNISHED house of 4 or 5 rms., with inclosed yard, open fireplace and sleeping porch. Address L, box 226, Times Office.

Suburban, Country Pty. —18-O

WANT to lease 50 to 100 a. in L.A. Co. for alfalfa or potatoes. Ng Wing, 737 N. Alameda st.

ANNOUNCEMENT

The following subdivision of Rental Columns will enable Times' readers to more quickly locate the place they want to rent.

West and Northwest
Includes all west of Main street and all sections north of Jefferson street—West Adams, Pico Heights.

South and Southwest
Includes all south of Jefferson street and west of Main street—Vermont Square, Manual Arts, Angeles Mesa, Goodyear district, etc.

East and Southeast
Includes all east of Main street and south of Mission Road—Boyle Heights

North and Northeast
All north of Mission Road and east of Glendale Boulevard—Elysian Park, Highland Park, Lincoln Heights, Garvanza, Glassell Park, Huntington Drive.

TO LET—ROOMS—
Furnished, Etc.

West and Northwest —19-A

CATALINA, bet. 2nd & 3rd, nicely furn. room, business woman, refined home, with lady, in attrac. flat, kitchen priv. S car. WA. 8045.

LGE. clean, quiet, nicely furn., warm, cor. rm., newly dec. 5 windows, adj. bath, inst. hot water, 5c fare, any Holly'd car. $18 mo. DU. 6383.

MANHATTAN PL., 1319 S. Rm. with slpg. pch., suit. 2 bus. men. Refs. EM. 5232 bef. 10 a.m. or aft. 5 p.m.

$3.50 wk. Lovely W. Adams dist. small comfortable rm. in nice home. 2703 Ellendale Place.

FOR business girls, rooms, private home, 1 suit. for 2. Twin beds. 1274 3RD AVE. RO. 6579.

845 S. Burlington. Large front room, twin beds, also room with bath and sleeping porch, garage.

ROOM with private ent. 1 or 2 young men; breakfast opt. Private family. OR. 9891.

$3 EA. Yg. man, share rm., twin beds. Nice home. Pkg. 1644 Wilshire.

APT. 2 rms. $5 wk. Sleep. rm. $3 wk. 1338 Georgia st.

ROOM, priv. family, for 2 yng. men. Bev. Hills dist. off Pico. OX. 9695.

WARM so. rm., well furn., board opt., for lady. 336 S. Benton Way.

STUDIO—Bd. room, $25 per mo. V, R & S cars. 623 S. Berendo. DR.5085.

DELIGHTFUL room, shower. Garage. Breakfast if desired. HE. 9754.

ROOM with kichenette, $25. Wilshire dist. 223 S. HOBART. WA. 6362.

ELEG. furn. rm., twin beds priv. bath. Gar. Wilsh. dist. DR. 1569.

$2 WEEK & UP—Rooms newly furnished throughout. 562 Towne ave.

$4-$5—FRONT sgls., 1 dbl., phone, pkg. sp. 936 S. Burlington. EX.7219

$15-$20. SNY. cor. rm. 4 wind., heat. 1731 S. Burlington. AT. 6980.

ATTRACTIVE sunny room for bus. woman. Privileges. RO. 3690.

LARGE sunny rms., baths and garages. Reas. 1883 W. 23rd st. RO. 8930.

PLEASANT front room for lady, priv. family. WH. 4258 eves. or Sun.

Hollywood —19-W

BEAUTIFULLY furnished single room with private bath, new building, never been occupied, well located. 1514 Hillhurst ave., corner Hollywood Blvd. OL. 5321.

$25 MO. Up. rms. with or without bath, hotel service, steam heat. Garage. Free prkg. 5956 Hollywood Blv.

ROOM adjoining bath in elegant private home; gentleman; references. Garage. 1901 N. Catalina. 590925.

UNUSUAL, attr. rm. & dress rm. Fine view. 5438 Franklin. HE. 5203

N. Hobart nr. Sunset, comf. rm., sep. ent., priv. fam. Bus. gent. GL. 3511.

SUNNY rm. Quiet home. 1 blk. N. of Warner Bros. 5825 Harold Way.

South and Southwest —19-B

LADY will rent 2 bedrms. in mod. bung. $5 wk. each, including garages and all home privileges. 3910 Wisconsin st. UN. 0711.

TO LET—HOTEL—
Rooms —19-H

Houston Hotel
1226 GEORGIA ST.
PHONE WE. 3356.
$4 weekly up. Steam heat, continuous hot water, 24-hour switchboard service. Comfortable, and nicely furnished.

Houston Hotel
1226 GEORGIA STREET.

HOTEL ELMAR
250 rooms with or without shower or tub baths; the quiet family hotel in the city, yet within 5 min. walk of business center. Rates as low as $5 per week. Garages. 235 S. HOPE ST. 100 feet north of west entrance to Third st. tunnel.

$1 Day—El Rey Hotel
$4 up per wk.—with bath $5 to $10.
New 10-story fireproof.
6TH AND SAN PEDRO STS.
Operated by Stillwell Hotel Co.

$5 wk. by PRESENTING THIS AD
HOTEL HUNTINGTON
8th & Main. Right downtown. Hot, cold water. Heat. Attrac. lobby.

$2 DAY, $9 WEEK, $35 MONTH.
6th & Bonnie Brae, nr. Westlake Pk.
CALIFORNIAN HOTEL
204 modern outside rooms each with bath & radio. Spacious lobby.

REDUCED RATES, HOTEL MELROSE, 120 S. Grand, on Hill. Din. rm. Lge. airy rms. 24-hr. serv. Lg. lobby, free pkg., poolrm. Detach. bath. $4 up. Bath. $7 up. H. T. Barnett, MU.5236

HOTEL PARKWAY
Coronado bet. 7 & Wilshire. DU.1174 Wk. $7, with bath $9 up. Stm. heat.

SUNNY, stm. ht., priv. ph., for lady or gentleman. $5 & $5.50 week. Hooper Apts. 1315 W. 9th. DU.6608

$5 WK. Beaut. fur. ovstfd. rms. Spac. lobby. Hotel Oviatt. Pico & Flower. WE. 2227. 10 mins. walk 7th-Bdwy.

Wagner Hotel, 814 S. Hope
$1.50 day up. $8 wk. Like home.

HINMAN Hotel, nice apts. $5-$8 week. Rooms $3-$5 wk. Cple. offices cheap.

$7-$9 WK.—New JEAN HOTEL, dn.-town, stm. ht., elev. 840 S. Flower.

TO LET—ROOMS—
And Board —19½

COUPLE CAN HAVE LOVELY LARGE RM. WITH DRESSING RM. & BATH IN CHARMING WILSHIRE HOME IDEAL HOME COOKING. BEAUTIFUL SURROUNDINGS. DU. 0275.

ROOM-MATE for business girl: beautifully furn., well heated room, also single rm. adj. bath, for gentleman; meals above average. 1346 S. Westlake, BE. 5708.

GRAMERCY CLUB
Delightful home. Hotel service. Club atmosphere. $40 to $60 month.
556 SO. GRAMERCY PLACE

BEAUTIFUL Wilshire home, lov. 2-rm. suite, priv. bath & porch. Large closet for 2 or 3. Delicious home-cooked meals, piano, radio. Reas. Price. 501 S. Mariposa.

CHARMING HOME, IDEAL LOC. FOR CPL. OR 2 GENTLEMEN. EXCEL. MEALS. WILSH. DIST. NEAR AMBAS. 626 S. ALEXANDRIA. DU.9774

ELDERLY, convalescent cared for, nurse's mod. home, most healthful part L. A. GA. 2811. 5053 Montezuma.

CATALINA Club—Beautiful home. Excellent meals. 2 blocks Ambassador. Rm., brd. & laundry, reasonable. Gentlemen. 448 S. Catalina. WA.7338

$45 MO.—A home away from home; most anything to be desired in rms. and suites. Bet. 2 car lines. 4440 Victoria Park Dr. OR. 3576.

$10 & $12 wk. Priv. rms., dbl. beds. Good meals, family style, shower, radio. 2933 Leeward ave., betw. 7th & 8th. 1 blk. east of Vermont.

WARM front rm., connect. bath, twin beds, reas., real home to business people. R car & bus. 517 S. St. Andrews. DR. 4304.

$10—LOVELY room, excellent meals, piano, phone, radio. 15 min. downtown, L N cars. All young folks 1006 PARK VIEW.

PRACTICAL nurse will care for elderly person or convalescent, healthful location, beaut. surroundings, splendid meals. Individual care. GA.4951.

156 N. Realtor Rd., Bev. Hills. In well apptd. home. Priv. bath, gar., cooking unsurpassed, special diet if req. Bus. man or couple pref. OX. 9942.

ROOMS in private home; private bath. A-1 good plain cooking; parking space; wonderful location. 4602 Finley ave. 590-547.

BOARD & room. Desirable home, radio, auto, all home comforts for middle-aged couple or elderly gentleman. 3609 Budlong.

RM. MATE FOR BUSINESS GIRL. LOV. RM., PRIV. BATH. OTHER VACANCIES. $11.25 wk. Southern cooking. Homelike. 3006 WILSHIRE

LARGE, airy rm. with bath, shower, home cooking, parking, walk. dist. Also room-mate for gentleman. 825 S. Burlington. DR. 9675. reas. refs.

$8.50-$10—SGL., dbl., billiards, piano, radio, cards, dance, home cooking. L-N-V cars. 947 Menlo. DU. 8159.

LARGE airy rm. with bath, shower, home cooking, park., reas., close in. 825 S. Burlington. DR. 9675.

$12 WK. ea. Lovely frt. sunny rm., beaut. furn., twin beds, furnace ht. A-1 meals. 610 S. VIRGIL.

ROOM & board, private hillside home, ½ blk. Sunset Blvd. 5c fare. Home privileges. MU. 2677.

LOVELY OLD HOME, FOR FEW PARTICULAR GUESTS. $60-$75-$100. 1115 S. HOOVER. DU. 0694.

ROOM in nice home for congenial woman. Good board. Garage. Reasonable. 2239 Camden ave. nr. Pico.

VACANCY IN MY LOVELY HOME. BREAKFAST & EVE. DINNER. S CAR. WA. 8093. 265 S. SERRANO.

ALEXANDRIA, 413 S. Attractive sgle. & dbl. rooms. Best of meals. 2 blks. Ambassador. Reas. rates. WA. 5434.

PRAC. nurse, care eld. or invalid person in my lovely home. UN. 9414

ATTRACTIVE warm front room. Every comfort. Priv. fam. WA. 0526.

$10 & $12—Steam heat, tile bath & shwr. 692 Wilshire Pl. WA. 5218.

$10 WK., bd. & laundry, other boarders, men, home priv. 1248 W. 53 st.

RM. & board in beaut. home, gentleman: home privileges. Reas. DR.1684

$7.50, HOME cooking, sunny rms., free parking. Music. 2402 S. GRAND.

PRAC. nurse, care semi-invalid, att. to diet. High Loc. Reas. CA. 7719.

$8—GD. home, radio, elec. sew. mach. U car, apt. if des. 3891½ S. Denker

$8, YG. bus. people, home priv., excel. meals. 1115 S. Grand view. DR.7700

505 S. OCCIDENTAL BLVD. Exclusively for bus. girls. DU. 7009.

$7-$9, good home. Sou. cooking. Pkg. P. L car. 2015 W. 12th. DR. 9654

PRAC. nurse, care semi-invalid, att. to diet; high loc.; reas. CA. 7719.

BOARD, rm. & care in nurses home for eld. & conval. Reas. RO. 0310

Rooms, Board for Children—19½-H

ESTABLISHED MILITARY SCHOOL will accept sons of working parents at $30 per month. Address Commandant, M, box 210, Times Office.

3663 Angeles Mesa Dr. Have woderful system of training bottle babies. UNiversity 1044.

RM. & bd. parent & child. Care for child while parent works. AT. 0532

KINDERGARTEN teacher, care children, yard. 5653 Fountain. OL. 5684

EXPERIENCED care small children, room parents. EX. 2411. 2303 W. 10.

MOTHER & daughter will brd. & care for child, rm. for parent. DR.1684.

TO LET—HOUSEKEEPING
Rooms —20

$4, clean rms., gd. beds, evthg. furn., free ph. & pkg. 1407 W. 10th.

$3.50 WK. Well furn., unit heat, West 9th st. car. 916 GRATTAN. 596-754.

$16, SUN. rm. & kitch'ette, lady only Everyth. fur. 1119 W. 28 AT. 0013.

$18-$20, clean, nicely fur. rm. Kitchte. All conv. Gar. 1145 W. 37th Pl.

$4 UP. Sgl. apt. & hskpg. rm. Everythg. furn. Pkg. sp. 1500 W. 20th st.

ROOMS & apts., priv. baths. $3 to $6. 1412 10th Pl., nr. Albany. DR. 9748.

$3.50—Lge. sunny rms., run. water. 1067 Byram, off W. 11th. AT.6704.

$45—4 rms., bath, clean, homelike 3480 2nd ave. VE. 2660.

$20. CLEAN rm., kitchenette, everythg. furn. Parking. 1851 W. 22nd st.

TO LET—APARTMENTS—
Furnished

Miscellaneous —21

THE NELLMAN.
624 So. Berendo St., half block from Wilshire Blvd. Artistically designed and furnished 3 and 4-room steam - heated apts. Individual phones. Service that satisfies. Meals served in apts. if desired. Rates surprisingly low. Phone WA. 2795. A. M. Gilman, Resident Mgr. Miss Brooks, Asst. Mgr.
THE NELLMAN
624 SO. BERENDO ST.

CASA LOMA
See this beautiful new building, every modern feature including garage. 10 minutes to downtown.
3789 MENLO AVE. VE. 2405.
Just across from Exposition Park.

TREMONT APTS., 641 S. Berendo st., Wilshire district. Splendid accommodations, elevator service, all outside rooms, abundance of sun and air. Attractive singles from $45 to $75 per month. Tel. DR. 8445.

$32.50 PER MONTH
10 DAYS FREE RENT
Richly furnished, colorful new apartments. 1034 So. Catalina. L car to Catalina.

CONROY APARTMENTS
New, beautifully furnished single apts. Right in the center of Glendale. Maid service. Kelvinators. $40 month. 232 S. Kenwood, Glendale.

$35 up. The Mayflower
Beautiful new singles. Overstuffed furn. Elevator. Tile features. Very desirable. 303 So. Lake st. D car.

$70—New; Beverly View
Spanish doubles, col. tile, Frigidaire. Extras included. 302 N. Alexandria.

FOR GROUP OF ARTISTIC PEOPLE. furnished apt. in tree tops, on Arroyo; lge., heavily wooded grounds. ARTISTIC FURNISHINGS. GA.6590

$30—433 S. Hope—$35
Lge. sunny fronts, 1 blk. to Biltmore

$6 WK. QUEEN APTS. Dbls., priv. bath. H.W., stm. ht., elev. Close in, nr. school. 529 California. ME. 8135

$50 MONTH AND UP
320 NORTH ARDMORE

$30 FULL price, sunny outside sgls., excl. furn., cont. h.w., priv. bath & ent. Adults. 2-3 cars. 1794 W. 24TH.

$50 UP. Dbls., nr. Westlake Park. Srv. Amusement rm. Turquoise Apt., 631 S. Bonnie Brae. H-R-D car.

CONGENIAL girl to share apt. with young lady. $16 per month. Call MISS MOORE, TR. 3241.

LADY will sh. flat 2 emp. girls. 433½ S. Rampart. R & H cars. DU. 8191.

$30-$50. Sunny sgl., dbl., gas, lt. inc. Stm. ht. 626 S. Bonnie Brae, D car.

West and Northwest —21-A

Country Club Manor
316 N. ROSSMORE
Overlooking Wilshire C. C.
The only furnished apartment home in this exclusive building. Living room, bedroom, dressing room, bath, dinette and kitchen, for lease at $300.

$50—PELLISSIER, NEW
BEAUT. SGLS. EXTRAS INC. FREE PKG. 817 S. HOBART. DR. 9022.

$35 Up La Belle Apts
Steam heat, rooms $6 wk. up. 2 blks. Biltmore Hotel. 630 W. 4TH ST.

$45 Regal Apts. FI. 2300
Sunny sgls. Ambassador dist. Gar. avail. Elec. refrig. 3350 San Marino.

$32.50—Kaniwald—$45
Sgls. & dbls. Ovstfd. Steam heat. Maid serv. 1214 S. LAKE. BE. 0890.

$3, $4.50 WK. 1 and 2 rms., airy, quiet apt., close in. 133 N. Bunker Hill.

$40, $50. SINGLE & DOUBLE
Good location, nr. cars, stores, etc. 3517 GLENHURST AVE. OL. 7236.

TO LET—APARTMENTS—
Furnished

West and Northwest —21-A

OLIVER
CROMWELL
APARTMENTS
People choose to reside here permanently because of the elegance, refinement & moderate cost. Beaut. appointed suites, sgls., dbls. & bachelors. For those accustomed to finer living. Opp. 9th Science Church. Excel. transit facilities. Public garage. Reas. rates.
418 S. NORMANDIE.

GRAYSTONE
JUST OPENED
Heart of Wilshire District
Beautifully appointed single & double individual homes.
520 S. HOBART BLVD.
WA. 9640 R car. Wilshire bus.

ARDMORE APTS.
NOW READY
Sunny and Spacious
Singles and Doubles
Beautifully Furn. and Decorated.
Latest improved. Elec. Refrig.
Exquisite Lobby and Large Patios.
Ball and Billiard Rooms
Moderate Rates. Free Auto Park.
Real Maid and Porter Service.
437 N. ARDMORE, No. Beverly Blvd.

THE FLEMING
1 BLOCK FROM AMBASSADOR
Extra large single and double apartments. Luxurious and most complete in every detail, as twin beds, Frigidaire, etc. Special rates to permanent guests. A real home for discriminating people. 764 S. Normandie at 8th st. DU. 8706.

BARCELONA APTS.
$70 TO $135
Attractive single & double apts.
EVERYTHING INCLUDED
One block So. of Wilshire Blvd.
820 SOUTH MANSFIELD

4 RM. BUNGALOW APT.
On roof new 6-story bldg. Steam heat, all modern accommodations. One double apt. & hotel room.
COFFIELD MANOR
2700 SAN MARINO.

ANSLEY APTS. SPECIAL for permanent. Beautiful furn. FREE steam heat gas, elec., hot water, janitor serv. if desired. 5-cent car fare. 15 min. from "downtown." Large apts. Only $35. This is a modern new building. Under new management. 3218 Sunset Blvd. Phone OL. 2389.

THE TRAYMORE
R AND H CAR SERVICE
523 S. RAMPART
LARGE SINGLES AND DOUBLES
Elev., Frig., steam heat, maid serv.
Nicest Private Park in City.

MARIPOSA LODGE
1012 N. Mariposa nr. Santa Monica Blvd. and U. C., Southern Branch. Unique and beaut. furn. apt. Golf course, electric refrig. Janitor serv. Gar. if desired. $55 up.

THE SHELDRAKE
Wilshire's most luxurious apts. Sgl. and dbl. individual homes. Private entrance to public garage. Mrs. H. A. Samborn, Mgr. 511 S. Oxford. "R" car. FI. 0434.

ASHTON ARMS
R AND H CAR SERVICE
517 S. RAMPART
Singles and doubles. Elevator. Reas. rates. A home where every attention is given to the tenant. Steam heat

Just Opened Cerro Chico
Beau. Span. fur., sgls., bachelor with kitchen. Wired for radio. Rf. garden, panoramic view, city to ocean. 3517 MARATHON, corner Maltman.

ASTOR MANSION APTS.
Near the Ambassador Hotel. First-class, large singles and doubles with daily or weekly service. Frigidaire. 751 S. MARIPOSA. WA. 1791.

The Brownleigh
Lge. sgls. & dbls. Sunny, airy, stm. heated. Showrs., elect. refrig., maid serv. 5 min. shops & theaters. 626 S. St. Paul. 2 blks. W. Figueroa.

Kensington Gardens
28 individually furn. homes of 4 rms. stair hall & bath. Mod. equipment. 1002 No. Mariposa. OL. 7714.

$45 Singles--Doubles $60
Frigidaire, cleaning, lights, gas incl. Overstuffed. Garage available. Red & C cars. 1129 N. Hoover. OL. 5777.

THE ARMITAGE
Singles & doubles. All modern conveniences. Moderate rates. 545 S. Hobart. R car. DU. 3931.

Apt. Rentals $40 Up
The Rental Bureau, Inc.
633 S. WESTERN. DU. 4101.

DE LUXE APTS.
$40. Beautifully furn. Frigidaire. Walking dist. Weekly service. 1407 CROWN HILL, COR. LUCAS.

New Library Apts.
Opposite new library on Flower. Very close in. Strictly first-class. 519 S. FLOWER. ME. 8134.

LOUETTA Apts., open Jan. 1st. A few choice singles now available. Unusually furn. Most convenient location in city. 832 S. Oxford.

ATTRACT. furn. front single apt. Frigidaire. Fine residence district. Good transportation. Phone OL. 0160 before 9 a.m. or after 6 p.m.

$55—MANHATTAN ARMS APTS.—$70 Large sunny cor. sgl., so. expos. Mod. conveniences. Beaut. furn. 4457 W. 2ND ST., 1 blk. W. of Western.

$60 Up. Home Like
Jay-E-Gee Arms. 407 S. Gramercy.

$30 & $35. Beautiful cor. singles. Fine view, quiet resid. dist. C car. Near Melrose-Hoover. 831 Lucile. OL. 2485

SINGLE, sunny apt. in priv. home for lady emp., auto. heater. V, J, U cars. 1206 W. 30 st. BE. 2936. $25.

$28.50 UP—WILSHIRE
Overstuffed. Singles. 255 S. Catalina

$40 UP—Nicely furnished new single & double. Frigidaire. BE. 7198.

SUNNY sgl. Lg. yd., sep. ent. Nr. Poly Hi. W or U car. 1950 Bonsallo ave.

NEWLY DECORATED & furn. sgls. & dbls. 2422 1-4 S. HOPE. M-J cars.

$30. Attract. sunny sgls. Walk. dist. Buckingham Apts., 1110 Ingraham

EMPRESS APTS. Sgls. Stm. heat. D-H-R-S cars. 1337 Shatto st. DR. 3969.

SGL. apts., close in. $25 & $35. 3217 Larisso dr. ½ blk. S. Sunset. OL.5167.

$30 SGLS. Chamberlain Apts. Sunny, steam heat. 1326 Maryland nr. Bixel

$27—3-ROOM, priv. bath, light. 1328½ W. 25TH ST., east of Vermont.

$40—3 R. 2 beds, ostf. Adults. Gar 1839½ S. Manhattan Pl. W car.

CROYDEN, 620 Sunset Blvd. $20 up. Dbl., sgl., evthg. fur. Stm. ht., h.w.

$7 wk. Darling furnished apt. Suitable for 2. Call FA. 5682.

$28-$30 SGLS. Nr. Westlake Pk. 220 S. Bonnie Brae. D car. Adults. Pkg.

$26—2 RMS., gas, lite paid. Park. & gar. Wlk. dis. 1535 W. 11 st. L car.

BEVERLY HILLS, 144 N. LA PERE DR. One 3-rm. apt. left. OX. 1581.

$6.50 UP—Sgls. & dbls., elev., steam heat. serv. 1515 S. Figueroa. WE.6669

LADIES only. $25 and $30 mo. Cosy singles. 645 N. Heliotrope OL. 2659.

WELL furn. desirable sgle. & dble apts. Reas. 849 S. Burlington.

$50-$65. Bev. Hills, new, Frigid., sgl., & dbl. 163 N. Swall Dr. OX. 0779.

$33. COSY 3-rm. apt., ovstfd., steam heat. C car to Lucas. 1425 W. 4 st.

FURN. apt., bdrm., ext. bed. gar. 969 Edgecliff Dr. MU. 2604 or 590877.

$40—Steam heat, 3 dbl. beds, quiet, attr. 1233 Elden ave. BE. 2815.

LOS ALTOS APT.
Beaut. Furn. 4121 Wilshire Blvd.

$20—COMPL. furn. apt., rear; extras incl. 987 Arapahoe st.

$25 UP. YULE APTS. Steam heat, overstfd., elev., lobby. 1243 W. 6th.

Hollywood —21-W

BLACKBURN APTS.
BEST IN HOLLYWOOD
Ideal location, 24-hour switchboard and daily maid service, water softener, Frig. Sgls., dbls., 2 baths. 1805 N. Wilcox, cor. Yucca. GR.5151

EL CAPITAN APTS.
Best for the money in Hollywood. New & unusually large single and double apts. Beautifully furn., twin or double beds. Good exposure. Garage. 5757 FRANKLIN. GR. 9497.

4-RM. apt., beaut. furn., every conven., on first floor, gar., suitable for elderly cple., attractively priced. Would sell furniture. VILLA POINCIANA. 1342½ Laurel ave.

WILLOUGHBY APTS.
Large front double carpeted dinette. Elec. refrig., etc.
859 N. JUNE ST., near Melrose.

$45 4953 Holly. Blvd. $60
(at Kenmore St.)
Large, new, sunny SINGLES
Own garage. Frigidaire.

3 & 4-rm. apts., furn. like little mansions. Velvet drapes, imp. rugs, Gen. Elec. Frigid. Rent reas. to perm. tenant. 5307 Sunset, cor. Hobart.

IN HOLLYWOOD
Spacious 4-room furn. apt., garage. Frigidaire, weekly maid service. 1226 HAVENHURST DR. CR. 6124.

1516 N. NORMANDIE
Sgl. $55, dbl. $75, bach. $35. Stm. ht.

$32.50 UP, incl. phone serv. & clean. BONER APTS. 1207 N. Orange Dr. Home privacy, modern, outside, airy.

SINGLE APTS. furnished or unfurn., near Western & Santa Monica. S car. 5323 MONROE ST. HOlly. 3760.

NEW COR. DBLS. Span. dec., liv.-rm., ex. bed, tile feat., Frigid. HE 2907. 1220 N. Orange Grove.

HEDVIG APTS. Beaut. sgls., light, gas incl. 1819 N. Kingsley. HO. 7019

$40. SINGLE apts. Good transport. 1423 N. Martel nr. Sunset. GL.5204.

TO LET—APARTMENTS—
Furnished

Hollywood —21-W

Ferndale Manor
NOW OPEN
MOST MODERN FEATURES
HOMELIKE ATMOSPHERE
REASONABLE RATES.
1216 N. EDGEMONT.
Between Santa Monica & Sunset.

SOMERSET APTS.
6075 Franklin, Hollywood, Cal. Sunny, beautifully furnished, including bachelor apartments. Free light, gas, garage. 24-hour switchboard service, spacious private park. Ideal for those wishing refined, quiet, convenient and lovely surroundings. Most unusual. $65 up. Telephone HEmpstead 4161.

Hollywood's Newest
Near blvd., schools & transportation, yet quiet; all modern.
SINGLE AND DOUBLE APTS.
McCADDEN ARMS
1523 N. McCADDEN PLACE
Near Sunset & Highland.

MORADA APTS.—NEW
Elegantly furn., elec. ref., light, water, gas & maid serv. The most for your money in Hollywood. Bet. Warner's & Fox studios. ½ blk. off Sunset. 1377 N. RIDGEWOOD.

$55 & UP. JUST OPENING
LAYDEN HALL APTS.
2041 NO. VERMONT AVE., NEAR LOS FELIZ BLVD.
Beautiful singles and doubles with twin beds, Frigidaire, beaut. dinets.

LOGAN APARTMENTS
Beautiful street, ½ blk. from car, stores & shops. Spanish furniture, dinettes, sgls. & dbls. $55 to $90 inc. laundry, lights, gas & maid service. 1933 N. BRONSON.

DE MILLE MANOR
2034 N. ARGYLE AVE.
Hollywood's finest. Spacious sgls. & dbls. 1 blk. No. of Franklin. E. of Vine. Mrs. G. W. RYON, Mgr.

THE HILLVIEW APTS.
6533 HOLLYWOOD BLVD.
Ideally located in heart of Hollywd.; ice, gas, lights, linen, maid service included. New and attractive rates.

FAIRVIEW APTS.
Rich oriental furnishings, 3 rms., ex. bed, dinette, dress. rm., gar. Cor. Cerritos. 1975 N. Wilcox. GR. 4964.

CASTLES ARGYLE ARMS, 1919 Argyle Ultra modern, most exclusive. Magnificently furnished. HO. 2143.

$60. ATTR. frnt. dbl. Real bdrm., incl. gar. & ph. 1758 Winona Blvd.

South and Southwest —21-B

$30—MARRIAGGIA APTS., $35—
New singles, gas, elec. Hot water, janitor. Free park. Gar. Adults. TH. 2570. 842 W. 83RD ST.

$30. 3-RM. lower, nk., shower. 4731 6th ave. cor. 48th. M car. VE. 1927.

BEAUT. dbl., completely furn. Reduced to $40. 309 W. 41st Pl.

East and Southeast —21-C

3-RM. apt., large sunny rms., screen porch, bath. S car. 445 E. 48TH ST

TO LET—APARTMENTS—
Unfurnished —21½

HAMILTON HALL
3 RMS. & DINETTE. $80 TO $115.
ONLY THREE APTS. LEFT
NEW, ARTISTIC, UNUSUAL
Cedar closets, elec. refrig., unit heat, separate tile shower, extra bed, beaut. panel work, beamed ceilings, radiant and kitchen stoves in garages. 333 NORTH SYCAMORE
1 blk. e. La Brea, ½ blk. n. Beverly.

New Bldg. Now Open
$45 up. 3 & 4-rm. apts., elec. refrig., unit heat, tile baths, large closets, extra large, dinette. 387 N. CURSON; also 366 N. Stanley, cor. Oakwood. 1 blk. N. Beverly Blv. bus.

WILSHIRE DISTRICT
Large 3-rm. unfurnished apt. with garage. Large living-rm., bedrm., kitchen with dinette. Frigidaire 238 S. ALEXANDRIA.

NEW & EXCLUSIVE
PRIVATE PATIO ENTRANCES
300 ft. from Wilshire. 4 & 5-rm. apts. Unit heat, Frigidaire, garage 717 SO. COCHRAN. WY. 2363.

ROMANESQUE VILLAS
1309 N. HARPER AVE. HOLLYWOOD'S PRETENTIOUS 7-RM. DE LUXE APT. HOMES. 3 BDRMS. & 3 COLORED BATHS. SUBTERRANEAN GARAGE. REAS. RENTALS.

EL MONTALVO
ENJOY LIVING IN THIS SPLENDID FIREPROOF BUILDING AMID FINE SURROUNDINGS.
SO. MARIPOSA, COR. 2ND

ROYAL MADRID (Hollywood)
5-RM. STUDIO APTS., new, every convenience, basement garage, reas. rents. 1224 Flores St., 2 sts. west of Harper Ave., north of Santa Monica Blvd. Owner on premises.

OWNER'S beaut. 6 lge. rm. apt. Curtains & carpets included. Kelvinator, hot water, use of laundry & gar., janitor service. Adults only. Apply 1006 N. MARIPOSA AVE.

BEAUTIFUL NEW APT. IN HANCOCK PARK large living rm., 2 bedrms., kitchen and dinette, elec. refrig., tile bath, unit heat, garage. 369 N. SYCAMORE, near Beverly. OR.0113.

BEVERLY—SYCAMORE
6 & 7-room APARTMENT HOMES
Unsurpassed anywhere.
Beverly Blvd. at Sycamore.

CORAL GABLES
New 3, 4 and 5-room apartments.
Underground garage.
1235 N. SWEETZER AVE.

Beautiful New Bldg.
5-rm. flats, tile baths, Frigidaire; 1441 S. Holt. OX. 0221.

FAIRVIEW APTS.
3 rms., cor., dinette, dr. rm., ex. bd., shr., gar. 1975 N. Wilcox. GR.4964

$40 TO $55. Casa De Maria, new spacious 2 & 3-rm. apt. Light, gas, Frig., carpets, maid service inc. 6815 Willoughby nr. Highland. GL. 7817.

$35 Sgl. ROSALIE APT.
Brand new, elec. refrig., gas, lite, heat incl. 2406 S. Budlong. BE.4598.

STUDIO apt., living rm., kitchen, bath, sleeping porch, large studio rm. $75 mo. Granada, 672 S. Lafayette Pk. Pl. DR. 3727.

FRT. dbl. Ground flr. New brick bldg. FRIGIDAIRE. Ex. bed. bkfst. set. $55 incl. lights and gas. HO. 3681.

3 & 4 RMS. 3 blks. W. of Hoover. 2315 W. 12th, cor. Elden. Frigidaire, bed & range. $45 up. DR. 8329.

THE WARWICK, 1st & Sycamore. Class "A," fireproof, soundproof, 3 & 4-rm. suites. Steam heat. Garage.

BEAUTIFUL brand new 4-r. apt. Furnace heat. All modern conveniences. Fireproof garage. 822 N. Plymouth.

3-R. new apt., unit ht., Frigid. Bev. Hills. 148 S. Elm Dr. Nr. Wilshire.

$23—1 side fine res., 3-rm., bath, pch. Part furn. if des. Gar. $3. DR.5642.

$35. dbl. incl. elec. refrig., hot wtr. C car & bus. 1401 N. Catalina. 590576

$55—5-rm., newly decorated. 618 N. Plymouth Blvd. R car. WH. 7168.

4-R. beaut. apt., just comp. Frig., gar. $45 up. 940 S. Spaulding ave.

TO LET—FLATS—
Furnished

West and Northwest —22-A

5-RM. upper sunny flat, nicely furn. Ideal home. Gar. $70. Good loca. Conv. to W. car & market. 2020 2nd ave. EM. 6284.

5-RM. upper duplex, beaut. furn., bkft. nk., Frigidaire, tile features, gar. Open 10-5. 408 S. Van Ness. EX.8124

5-RM. & porch, upper corner apt. Rare & valuable furnishings. Wilshire dist. 503 S. HOBART BLVD.

5-RM. Wilshire dist. O'stuffed furn., nice rugs. Complete home. Gar. Jan. serv. 110 S. Kenmore. WA.9546.

5-rm. new duplex, overstuffed furniture, very reasonable. N car. 826 S. BERENDO. DR. 5413

5-R. fine loc., adults, blk. w. Western 2 blks. N. Bev. Blvd. 4763 Elmwood.

5-R. $35. CLN. 2 bedrms., also 1 furn. bung. 1823 S. Normandie. AX. 8042.

5 RMS., 2 bedrms., twin beds. Homey. $65. 2874 Leeward. DR. 8632.

5-R. beaut. upper flat, newly furn. $50 3035 Raymond ave. BE. 7930.

4-RM. upr. So., newly & beaut. furn., mohair ostfd., Wilt. rugs, bkfst. nk., ex. bed, gar. $55. 2203 Budlong ave.

4 RMS., owner's beaut. furn. apt. Orientals, etc. Call Sun. or eves. 228 S. Kenmore, Apt. 308. S car.

4-R. NEW dec., ovstfd., gar., $45. W. Adams dist. 2634 Dalton av. OR.5517

4-RM. lwr., compl. furn. 2 beds. Hot water. Gar. $55. 1418 Alvarado Terr.

4-R. sny., beau. furn., ovstf. Shower. Gar. Adults. 2929½ Van Buren Pl.

4 FINE rm. upr., partly furn. Best loc. 1440 Magnolia. P car.

4 RMS. large attract. 2 beds, sun rm. Ovstfd. Gar. 1938 Toberman St.

4-R. upper, beaut. ostf., extra bed. L car. 1115½ S. Westlake ave.

4 RMS., $45; ovstfd., 2 bds., gar., everything furn. 1640 7TH AVE.

4-RM. upper, clean, neatly furn. $45. L, P cars. 1131 S. Hoover.

3-RM. lower, screen porch, $28. Refined family can earn part of rent. 1325 W. 4th st. VA. 3336. C car.

3 rms., mod., tile bth., sink, 2 beds, $35. Gar. 1816 W. 22 st. BE. 5024.

3 LGE. rms., sun pch., furn. Garage. 250½ S. Harvard Blvd. Take S car.

3 LGE. rms. $40. Lower. o'stuft 2 dis. beds. 2225½ W. 14th st. BE. 1326.

3 RMS. & dress. rm., $35. Hot water. Tile bth. & sink. Gar. Mod. BE.5024

3-RM. lower duplex, gar. $35. Nice yard. 2532½ W. 18th. HO. 6661.

3 & 4 RMS. $20 to $30. The Carleton 2 beds, close in, clean. 232 N. Grand.

UP. dplx. 4 rms. & slp. pch. with dressing-rm., tile sink, auto. htr., ostfd., lge. closets, gar. 2650 S. Vermont, nr. Ad. $50. For ap. BE.2936.

TO LET—FLATS—
Furnished

West and Northwest —22-A

$40 A MONTH, for rent, 4 rooms nicely furnished. 1512½ So. Westmoreland. Pico car.

Hollywood —22-W

5-RM. upper duplex, beautifully furn. Oriental rugs, gar. No. of Holly. Blvd. 1812 N. BERENDO. 598084.

5 ROOMS, lower south. Garage. 1641 N. KENMORE. OL. 7584.

3-R., bath, sunny, newly dec., gar. incl. Adults. $32.50. 850 N. Alfred st.

South and Southwest —22-B

5-R. upr., $60-$65, new & compl. fur. ovstfd., tile baths & shower, hdw. flrs. Gar. 2007 W. 54 st. UN. 6688.

4-rm., $45. Lge. ovstfd., ex. bed. Very nice. 1451 W. 51ST ST. VE. 0688.

3 LGE. rms., slp. pch., ovstfd., real home. 2 blt.-in beds; hdw. floors; gar. At 164½ E. 35th st. BE. 3208.

$40. 3-RM. completely furnished new flats. 2 beds, new, overstuffed furniture. 341 W. Vernon.

WANTED—Nurse to SHARE FLAT with Nurse. Mid.-aged pref. $20 mo. UN. 5193. 3835 Arlington.

TO LET—FLATS—
Unfurnished

West and Northwest —23-A

7 ROOMS, upper duplex. Private patio entrance. Artistic & exclusive. Interior stucco. Unit heat. Frigidaire. 2 baths. 2 garages. $125. [illegible] S. Burnside. WH. 2495.

7-RM. beaut. new upper duplex Carthay Circle. 2 baths, unit heat, elec. dishwasher. 1245 Hipoint. Owner, OL. 8174.

7-RM. lower Spanish duplex. 780 S. Orange Drive. OR. 3628.

7-rm. lower, 3 bedrms., beautiful garden. 110 S. Orange Dr. WH. 7034.

6 & 5 large sunny rms., upper, modern, tile bath, sink, garage. 2314 W. 21st st., near W car. RO. 2443.

6-RM. lwr. dup. 3 bedrms., 2 baths, nr. car. 1247 S. Rimpau. RO. 6850.

6-R. up, $75. 3 bd., 2 baths, dbl. gar. 937 Pedora, nr. Ambass. DR. 7454.

6-RM. lwr. dup. 3 bedrms., 2 baths, nr. car. 1247 S. Rimpau. RO. 6850.

5 RMS., Beverly Hills, nr. hi. school. 250 SPALDING DR. 1 flat left. 2 bedrms., 2 baths. Frigidaire, unit heat, 5 closets, sun porch. Open.

5 ROOMS, JUST COMPLETED
Frigidaire, unit heat, cedar closets. $65. Open. 321 N. Spaulding. Beverly Bus. ph. OR. 2368 evenings.

5 & 4 RMS., most unusual apartment flat offered at reduced rates to desirable people. Unit heat. Owner on premises. 207 S. CATALINA.

5-ROOM UPPER, MOST EXCELLENT flats in city. Hand decorated walls, tile kitchen & bath. Unit heat. Garage. 833 S. MARIPOSA.

5 LGE. rms. upr., E., excel. cond. 1½ blks. Ambass. N car. Reas. to right tenants. 915½ S. Catalina. DU. 7963.

5 RMS. & dinette, $60. Just compl. very lovely. Frigid., unit heat, gar. Carthay Center. 1451 Fairfax.

5 LG. sunny rms. Janitor, gar., shower. tile bath. L & P cars. 1107 3rd ave. at Country Club Dr. Ref. exc.

5 & 6-RM. flats, north of Wilshire, near Ambassador Hotel. Owner, EX. 1201.

5-R. attr. upper & Tile features. $[illegible] 1001 N. Berendo. 394309.

5-R., $55, Wilshire cor. Ex. bed, rnge. Gar. Like new. 3869 W. 8. FI. 0391.

5-RM., 2 bedrooms, $50, incl. gar. Nr. Bev. Blv. 130 N. Mariposa. WA.2465

5 RMS., like new, tile bath, janitor. Adults. 1406 2nd ave. EM. 2786.

5 LG. sunny rms., gar., adults. 156-160 S. Berendo. WH. 8092. WH. 8093.

5 LGE. sunny rm. lwr. So. Beaut. dec. Gar. 310 S. Kenmore, nr. S car.

5-R., new, tile feat., unit ht., el. refrig. 2 gar. $55. Hancock Pk. WH. 7732.

5-RM. upr. & lwr. Jap serv. Gar. Nr. Ambass. 750 S. Catalina. DU. 327[illegible]

5-RM. upper, "W." Mo[illegible] ga[illegible] [illegible] Leeward ave., nr. Vermont. WA.3[illegible]

5 LGE. sunny rm. upr. So. Gar. Adults. 1512 S. VAN NESS. EM. 7182.

5 LGE. sunny rms., bath, shwr. Gar. Nr. car & bus. 637 S. Serrano ave.

5 RMS., unit heat, elec. refrig., locker 1 or 2 garages. 153 N. Sycamore.

4 large rooms, north lower, garage. 835 N. Ridgewood, newly decorated thruout, desirable location. Can't be beat for $50 month. Key at 833. Call VA. 6385 wkly. WA. 1832 Sun.

4 RMS., flats, upper & lower, sunny, large rooms, tile baths & showers, perfect condition. 3901 W. 8th. N. W. cor. St. Andrews. $50 & $55. DU. 1845.

4 large wonderful sunny rooms, south upper. Garage. Close in. C car. 309½ Columbia. Key at 309. Call VAndike 6385 weekly, WAshington 1832 Sun.

4-RM. flat, mod., new, 2 bdrms., shower. Frigidaire. $50. 2662 S. Catalina, 1 blk. W. of Vermont, 1 blk. S. of Adams.

4 rms., 833 S. Kingsley, nr. Ambassador, S. lower, large, sunny. Adults. Gentiles only. $65.

4 RMS., new, $50. Tile bath, stall shwr. Frigidaire, heat, gar. 1331 S. Orange Grove av. OX.5742. [illegible] 7682.

4-RM. bung. flat, o'looking Westlake Pk., E., S. & W. expos. Lge. liv. rm. Most attr. Apply 522 S. Carondelet.

4 RMS., lovely large apt. flats. $45. Also 3 rms. $35. Handy to cars. 1720 S. Harvard Blvd. RO. 4616.

4-R. nr. Westlake Pk., disap. bed, slp. pch., gar. Excl. Dr. or Dent. 337 S. Alvarado.

4-R. sunny flat, ex. bed. Car 3 to Normandie. $35. 1758 W. 24 St.

4 RMS. MODERN. Ext. bed. Gar. 960 S. BERENDO. WH. 7421.

4 SUNNY cor. rms., newly dec. Reas. 3528 W. 17th st. EM. 7075.

4-R. upr. $50, elec. refrig., gar. 315½ N. Almont Dr., Bev. Hills. OX. 0562.

4 rms. 312 N. Mariposa. New. Beaut. decor. Frigidaire. Sunny view loc.

4-RM. flat. Newly decorated. $30 & $35. 1810 S. KINGSLEY DR.

4-RM. upper, newly dec., tile feat., ex. bed. 2422 S. Normandie. BE. 3330.

4-RM. upper or lower S. $25. Mod. Gar. opt. L & P cars. 1136 Irolo.

3-RM., $30; 4-rm., $40; upper & lower; high-class flat; close in. 2516 London, near Rampart. DU. 9997.

3 OR 4-rm. front upper, ex. wall bed $40. 149 S. Westmoreland av. H car.

3 rms., $25. Lr. mod., 2 built-in beds, fine loc. 1011 Everett. MU. 1612.

3 rooms and sleeping porch. 1815½ BEVERLY BLVD. $30.

3-RM. mod. upper dup. Close in. E. bed. Gar. $35. Adlts. 1422 W. 12 st.

855 S. SERRANO
CHATEAU CHAUMONT
5 and 6-room apts. for lease unfurn. Bldg. is FIREPROOF and contains EVERY CONVENIENCE and LUXURY. Tile bath with each bedrm. WOOD BURNING FIREPLACES. Maid's rooms on separate floor. Roof garden and sun baths.

$55—920 So. Carondelet, Junction Hoover, 2nd floor, 7 bright sunny rooms, 4 bedrooms, one built-in bed. Breakfast room, large living room. Newly painted and papered. Yard and flowers cared for. Hot water service included.

Beautiful New Bldg.
5-rm. flats, tile baths, Frigidaire! 1441 S. Holt. OX. 0221.

$40—Brand new 4-rm. 2 bedrm., liv. rm., brk., kitch., bath with shower, Frigidaire, hot water, gar. incl. Bus or red car. 1935 Hauser. WH. 0141.

$50. FINE new 4-room apt. flat, Frigidaire, maid service. 240 SOUTH CORONADO. DUnkirk 7438.

LARGE 4-ROOM FLAT. RENT ONLY $30. OPEN TO INSPECT. 1322 SO. WESTERN AVE. WA. 4563.

$30. Unf. 1509 N. Hoover
4-RM. LIKE NEW, BLK. SUNSET.

NEW 4-rm. sunny flat, 2 bedrms. Adults. $30. DR. 1513.

$40, brand new W. Adams dist. Frigidaire. Gar. 2717 Cimarron. EM.602[illegible]

$40 & up. 4 & 5 rms., new gar., close in. Refrig. 590-807.

Hollywood —23-W

6-RM. upper duplex, delightful home. Dbl. garage. 1260 FLORES AVE. Owner VA 3391.

6-RM. mod. upper 3 bedrms., tile bth., sink, janitor. 6127 Yucca. HO. 0365.

5-RM. flat, unfurnished, entirely renovated. $60, including garage. 1856 N. Van Ness. GL. 7168.

5 BEAUT. lge. rms., gar. Cor. Sweetzer & Fountain. $65. CR. 7451.

5 rms., 2 bedrms., bkfst. nook. $50. 759½ N. Ridgewood. HO. 2339.

4-R., $40. New dec., gar., ex. bed. 5c red car. 1532 Rosalie Rd. CR. 5062.

$40—4-rm. mod., disap. bed, 2 lge. closets, excel. loc. 1 blk. U.C.L.A. N. Vermont. Red & yellow cars, buses, pub. school, jan. serv. 4512½ Willowbrook.

BEAUT. 4-rm. flat, extra bed. Built-in refrig., etc. Lovely Holly'd loc. $35 mo. Call at 801 N. WESTERN.

South and Southwest —23-B

5-R. upr., like new, sun in every rm. Good loc. 1119 W. 28 st. AT. 0013.

4 RMS., newly dec., extra bed, gar. ½ blk. stores, mkts. M car. 5319 S. Normandie. UN. 1193.

4-RM. NEW SUNNY FLAT, GAR. $40. M CAR. 725 W. 41ST DRIVE.

4-R., tile bath, new, dec., beaut. stuc., gar., now $42.50. 311 W. 41 Pl.

3 LGE. rm. upr., mod. & slpg. pch. Very desirable. $25. 209 E. 37 st.

MOVING, TRANSFER—
Storage —23½

WANTED: All or part of truck loads to Las Vegas, Nevada. Leave here every Saturday. Service Van & Storage Co. Phone WE. 8920 & WE. 892[illegible]

LOCAL & long distance moving. Get our rates. PHONE EM. 0331.

HAULING wanted. Have 2-ton truck hour, day or week. VE. 8249.

TO LET—HOUSES—
Furnished

West and Northwest —24-A

15 to 4-rm. houses and flats, $[illegible] to $800. Apts., 1 to 4 rms., $40 up
The Rental Bureau Inc.
633 S. WESTERN. DU. 4101.

TO LET—HOUSES—
Furnished
West and Northwest —24-A

12-RM. 3-bth. beaut. Windsor home. 4 mo. to yr. Gr. piano, twin bds. $400
10-rm. 3-bth. Windsor home . . . $350
Beaut. Spanish farm bungalow, 6 rms., 2-bth., compl. furn. . . . $200
8-rm. Gr. piano orientals, 3 mo. to yr. Leaving for Europe . . . $125
DU. 3300. Mrs. Wood.

LAACK & WILLIAMS
3759 Wilshire Blvd., nr. Western.

12 rms. or less. All best listings. Wilshire, Hancock Pk., Beverly Hills. Mrs. Bradley. Miss LaClair.

WRIGHT & BECKER
3900 Wilshire Blvd. FI. 4111.

11-rm., 3-bth., 2 maids rms., 2-car gar. Luxuriously appointed . . $600
10-rm., 3-bth. New Span., Westwood hills. Colored tile baths. Tiled sun rm., Frig., unit ht., grand piano, oriental rugs . . . $350
8-rm., 2-bth., nr. Wilton schl. . $150
All late listings. Phone Mrs. Meyer.

The Henry de Roulet Co.
WILSHIRE AT WESTERN. DU. 4400

11-Rm., 3-bth., Spanish home. Windsor, well furnished . . . $300
8-rm., 2-bth., beautifully furn., nr. Ambassador . . . $175
5-rm., attrac. duplex, Wils. . . . $80
MISS STOCKARD. MISS RUSH.

CHELEW & HOIT
3841 Wilshire Blvd. DRexel 4286.

11 RMS., 6 bedrms., home or business. 2235 S. Western. RO.1038. DU.7221.

10 rms., 2-story, 4 bedrms., 4 baths, $400; 8 rms., 2-story, 4 bedrms., 3 baths, $275; 7-rm. bung., 3 bedrms., 3 baths, $150. Call Mrs. Caldwell, OXford 7131. 130 Wilshire Blvd., BEVERLY HILLS.

9-RM. MODERN, CLOSE-IN HOME, nr. Ambassador. Des. for music studio, etc. Nice lawn. 2-car gar. $175. Party on premises. 3014 Leeward ave., or phone Mr. Tally. OX. 0521.

9 RMS. New, beautiful 2-story Spanish home, with 3 baths. 308 S. CAMDEN DRIVE. Beverly Hills.

9 rms., 4 bedrooms, 3 baths, nicely furnished, furn. or unfurn. Owner's home. $150. EX. 1191.

8 RMS. $115, gas furnace. Dbl. garage. 2029 Westview st. EM. 7680.

7-RM. bung., exceptionally well furnished. $85, a home you will be proud to occupy. Piano, gas furnace, garage, close in. 144 NORTH DILLON. Phone EX. 4345.

7-RM. new stucco home, spacious, sunny, nicely furn., overstuffed, etc. Inq. 4104 W. Pico. RO. 4277.

7 RMS., owner's attractive home, nr. Wilton school, 3 bedrms., 1½ baths. Ampico piano. Phone FI. 0772.

7-RM. beaut. furnished upper duplex, 2 gar. Frig., radio. Wilshire-La Brea dist. $175. Mary Main. WY. 2902.

7-RM. beaut. Spanish bung., 3 bdrms. L. A. high dist. $90. Call EM. 0869.

7-RM. beautiful bungalow, 3 bedrms. 2341 Buckingham Rd. EM. 4288.

6 OR 7-R. hse. Well furn. Grand piano, Ind'n rugs, etc. Own. keeps 1 rm. Address C. box 340, Times Branch.

6 ROOMS, 3 bedrms., very nice, mod. $110. Adults. 179 N. Mariposa.

6-RM. home. Hdw. flrs., furnace. Apply 2508 S. Union ave. BE. 4870.

6-RM. bung., Larchment dist. Call at 512 N. Irving Blvd. HE. 5324.

6-RM. bung., nicely furn., fine loc. 4223 Glen Albyn Dr. $65. TU 9444.

6 rms. and sun rm. Comp. furn. bung. Phone, heat, 2 gar. 1514 S. Berendo.

6-RM. beaut. furn., baby grand. Gar., reas. 143 N. Kingsley. AT. 8551.

5-ROOM attractive, furnished duplex houses, $65 to $125.
Greene & Co. (House of Rentals)

BESS A. GREENE
840 S. La Brea. OR. 1175.

5-rm. furnished stucco bungalow, $65. Tile kitchen & bath, block from school & car, fare 7c. Also bus. Near Crenshaw & W. Adams. 2839 VIRGINIA ROAD. Phone EM. 3466.

5-RM. & bath, 2 bedrms., completely furn. Belgian design bung. in Wilshire dist. Rent $85 a mo. 4459 W. 5th st., 5 blks. west of Western.

5 ROOMS, new duplex, 2 sleeping rms. upstairs, overstuffed furn., gar. Reas. 374 7-8 LOMA DRIVE. 1½ blks. N. of W. 6th st. EX. 5602.

5-RM. upper duplex, beaut. furn., bkft. nk., Frigidaire, tile features, gar. Wilshire 408 S. Van Ness. EX. 8124.

5 rms., beautiful new bungalow, completely furnished. $62.50 mo. FA.5982

5 lge. rms., new duplex. Elec. furn. Hdwd. flrs., ext. bed, piano, yd. Gar. Wond. view. 15 min. to Bdwy. Apply Mrs. Davis, 3517 Marathon, corner Malman. OL. 5983.

4 & 5-ROOM detached bungalows furnished, $45 & $50. 3300 London st. & 413 Robinson. Call bet. 10 a.m. and 5 p.m.

4-RM. bung., $30. Newly dec. Yard. Gar. $2. 4921 Venice Blvd. HO.2339.

4-RM., slp. pch., gar., new dec. Very reas. 626 Imogen ave. C car.

4-RM. ½ dble., very attr., nr. Sunset car. 3212 Larissa Dr. OL. 1680.

4-R. CAL. bung., gar., yard, close in. $35. 1304 W. 12th st. DU. 8123.

4-RM. mod., bedrm., ex. bed. $60. 4160 Oakwood, nr. Kenmore. H car.

3-RM. BUNGALOW, FURNISHED. $30. 1655 W. 22ND ST.

3-RM. part. furn. bung., rear, reas., nr. U.C.L.A. 515 N. Alexandria. 599-203.

3-RM. bung., $30. Nice furn. Walking dist. Adults. 1510 BEVERLY BLVD.

RENTAL SPECIALISTS
Newell Van Derhoef, Inc.
6715 HOLLYWOOD BLVD. GL. 3148.

HIGH-CLASS HOMES & APTS. $100 TO $1500
KELLS & GRANT
Wilshire and Western. DU. 3000.

Beverly Hills Rentals
For the home you want, call Mrs. Coulter, with Howe & Haun Inv. Co. 339 N. BEVERLY DR. OX. 6111.

HOLLYWOOD RENTAL Specialists.
Mr. & Mrs. Carr
Real Est. 6331 Holly. Blvd. HE. 9806.

IF expenses too high take small house. 2 rooms, bath, $25. 4 rooms, 2-story, $45. Neat, clean. Edendale car. Adults. 1740 KENT ST.

WILSHIRE RENTAL SERVICE
Joe Host & Associates
250 NO. WESTERN. HO. 4444.

FREE rental list, cars waiting. Call for MR. HURT at GR. 5168 with J. M. FRENCH CO., 131 N. Western ave.

$50—4 RMS., completely furnished. A-1 condition. Adults. 1665½ W. 23rd st.

FINE bung., hi-class, 6 rms. Gar. Sun. & cheerful. 1039 Westchester Place.

BEAU. fur. bung., piano, rad., 2 bdr. slp. pch. $90. FI. 1774, nr. Sunset.

SMALL sep. house, everything furn. Good loc. 5c car. DU. 6855.

Hollywood —24-W

11-R. Sunny Italian Hme.
with view, beaut. imported furniture, Chinese rugs thruout, patio, terraced gardens, finest in Hollywood. Lease 6 mos. or longer. $700 mo. Call Mrs. Coulter with Howe & Haun Inv. Co., 339 N. Beverly Dr. Bev. Hills. OX.6111.

10-RM. home, 2 acres of ground. Central, N. of blvd., exclusive. 5 bedrms., 3 baths, dbl. gar. Water & gardener paid. Will lease. HE. 7932.

7 RMS., Italian stucco, beautifully furnished. Los Feliz district. 2009 N. Berendo. 593455.

8-RM. bung., $115, 3 bedrms., 2 baths, patio, adults. 1600 N. Stanley ave. bet. Sunset & Hollywood Blvds. Lawn cared for. GR. 6610.

6-RM. Owner's Spanish, 3 bedrms., 2 baths, oriental rugs, piano, unit ht. Dbl. gar. No agts. HO.8633. HO.3847.

6-RM. bungalow, 3 bedrms., garage, real fireplace. 7616 Lexington.

6 rms., attrac. bung. Gas furnace. Good location. GR 4971. No agents.

5 rooms, $65. Overstuffed furniture. Spanish duplex. Beautiful view. Garage. Owner. ME. 4125.

5-RM. house & gar. $100. Well furn. Central loc. Fine yard. Call GR.8016

5-RM. Piano, tile sink, bath, shower. Gar. Good location. 1005 N. Oxford.

5 LOVELY rms. Gar. View. Center Hollywd. Bargain. $100. HE. 5064.

4 & 5 comp. fur. duplex, ostuf., gar., reas. 1635 N. Kingsley Dr. ½ blk. Hollyd. Blv. Nr. car, bus. HO. 8934.

4-RM. comp. furn. Gar. In heart of Hollywd. OR. 5158. 6327 La Mirada

4-R. ½ dbl. mod. 2 beds. Piano. $55 Gar. 1046 N. Kingsley Dr. GR. 6425.

4-RM. mod., beaut. furn., 2 beds, adults. 1745 N. Alexandria. ME. 2368.

3-R. bung. in beaut. Span. ct., elec. refrig., studio window, priv. patio, gar. Adts. 1919 Rodney Dr. 599068.

3 ROOMS, 2 bedr., lovely. Garage Tel. 5432. La Mirada near Western.

ELEGANTLY furn. Spanish home. Beaut. located, acre of ground, view of city, 4 bedrms., 3 baths, grand piano. Mrs. Howry for appt. GR.7602

Home Rental Bureau
6381 HOLLYWOOD BLVD. GR. 4971

South and Southwest —24-B

14 RMS., wonderfully furnished. 5-car garage. Cheap rental. Owner, 2426 S. Figueroa, near Adams.

7-RM. well furn. mod., new dec. piano, furnace, gar. Adults. Key, 4611 Orchard. VE. 5328. OX. 2973.

7-RM. and slp. pch., piano, electric washing machine. 3464 3rd ave.

7 rms., very attract. 3 bedrms., twin beds, piano, gar. 1817 W. 48th st.

7-RM. house, well furn., 3 bdrms. 4 twin beds. Gar. 1809 W. 50th st.

7-RM. house, well furn., 3 bdrms. 4 twin beds. Gar. 1809 W. 50th st.

6 RMS., 3 bedrms., piano, electric washer, everything complete. For appointment call UN. 9520 Sun. & Mon.

5 RMS., rear, modern, 2 bedrooms, water paid, garage. $45. 6607½ S. Figueroa. TH. 4802.

5 RMS., $45. Beaut. o'stf., ex. bed, nr. sch. 1160 W. VERNON. VE 3593.

3-rm., $27, ½ dbl. bung. Well furn., hot water free. Adults. 235½ W. Jefferson.

$37.50 newly furn. bung. 3 beds, janitor serv. 1025 W. 38th st. UN. 6070.

East and Southeast —24-C

$35—Large 5-rm. mod. cottage, close to 5 car lines. 727 E. 29th. HU.1303.

TO LET—HOUSES—
Furnished
North and Northeast —24-F

7-RM. 4 bedrms. Grand piano. ½ blk. W car. $50. 321 W. Ave. 37.

$30. MOD. 3-r. stuc., nook, ostf., quiet. No. 2 car. Adlts. 258 N. Ave. 22.

TO LET—BUNGALOWS—
In Courts
Furnished —24½-G

4-RM. bung., Hollywood, beaut. furn., fine location, no. of Hollywood Blvd. $50. Inq. 1802 N. WESTERN AVE.

3 RMS., ovstfd., bdrm. & ex. bed; tile bath, shwr., bkfst. nk., reduc. rent. 1630 N. MARIPOSA, HOLLYWOOD.

4 & 3-RM. WILSHIRE BUNG. Nicely fur. Beaut. loc. Call 962 S. Hobart.

4 3-R. sun. upr., frt. & lwr., ex. bd., nice fur. Nr. Amb. 920½ S. Berendo.

3-Rm., tile bath, dress.-rm. $35. 1781½ W. 21 st., nr. Normandie. BE. 3565.

3 RMS., modern, $30. End W. Adams car line. 2652 S. Cloverdale.

3 RMS. $45. Beaut. furn. 5c car. 4228 GATEWAY. GR. 4898 or 598402.

$40—$45
INCLUDING GARAGE. Hollywood. 3 sunny bungalows in beautiful court. A REAL HOME. 765 N. VINE, NR. MELROSE.

SPANISH GARDEN COURT
3 lg. rms., mod., attr. furn., tile, ex. bed, shower. SEE THESE. Nr. Holly. cars. 1388 Edgecliffe Dr., just off 3700 Sunset. OL. 4514.

HOLLYWOOD TERRACE
4-5 rms. bung. furn. or unfurn., high & sunny, unit heat, new dec. Bet. Sunset & St. Monica. 8433 Fountain.

$25 2-3 Rms. $30
Newly papered, bdrm., pk. C car to Plata. 348 Micheltorena. 591856.

$32.50 Singles $35
MOD. L CAR. 963-81 S. ARDMORE

$40. SANTA CATALINA TERR. $55. Beaut. sgls. and dble. O'stuff. furn., bkfst. nook. 2996 1-4 San Marino st.

BEAUT. sunny dbl., elegantly furn. colonial & o'stuf. 2 beds. Reas. rates. Gar. 909½ GLENDALE BLVD.

$40. Nicely furn. 3 rms., tile bath, bedr. ext. bed. 5154 Fountain, Hlyd.

$22.50—2-ROOM FURN. APT. & GARAGE. 1420 E. 75TH ST. BE 3325.

Unfurnished —24½-H

5-ROOM unfurnished bungalow bet. 2 car lines. Inquire Mr. Campf. 1423½ No. Virgil. Take Holly. car.

5 RMS., delightful location, hdw. flrs. 2 bedrms., good car serv. Reas. rent. 4085 Oakwood, cor. Heliotrope.

4 ROOMS, BEVERLY HILLS
$40. Mod., inc., garage; tile bath, sink, shower. Excellent location. 433 No. Oakhurst Dr. TR. 9933. DR.7782

4 RMS., mod. stucco incl. gar. $40. Bkfst. nook, wall bed, buffet, heater. Adts. 1249 Hyperion. BE. 3325.

4-RM. $30, built-ins, ext. bed, nr. M. A. High. 3 cars. 4116½ S. Halldale.

3 RMS. $25. Front stucco. Extra bed. 2112 S. Mariposa. BE. 6102.

TO LET—HOUSES—
Unfurnished
West and Northwest —25-A

14 RMS., 3 bths. Wonderful busn. location, 1-3 yr. . . . $300
11 rms., 3 bths., Fremont Pl. . . $300
9 rms., 3 bths., never rented . . $200
12 rms., 3 bths. busn . . . $115
11 rms., nr. school . . . $130
8 rms., 2 bths., bung . . . $100
DU. 3300. Mrs. Wood.

LAACK & WILLIAMS
3759 Wilshire Blvd., near Western.

12-RM., Wils. Blvd., business . . $250
10-rm., Hancock Pk., 3 baths . . $275
9-rm., 3 baths, nr. Wils. . . . $100
7-rm. bung., 2 baths, Hancock . $100
MISS RUSH. MISS STOCKARD.

CHELEW & HOIT
3841 Wilshire Blvd. DRexel 4286.

11 RMS., $85. Furnace, dble. gar. 2023 S. Union. BE. 1966.

10 to 4-rm. houses & flats, $35 to $225. Apts., 1 to 7 rms., $40 to $200.

The Rental Bureau Inc.
633 S. WESTERN. DU. 4101.

9-RM., 3-bth., 3-car gar., Windsor Square . . . $250
9-rm., 2-bath, Hancock Park . $175
7-rm. studio bung., 3-bth., lge. patio, walled in gardens, 2 firepl. $125
All late listings. Phone Mrs. Meyer.

The Henry de Roulet Co.
WILSHIRE AT WESTERN. DU. 4400

9 rms., 2 sun porches, 2 garages. High ground. Within walking distance 5 schools. Water & gardener paid. 2306 WEST BLVD. EM. 7755.

9-R. choice residence, nr. Ambassador, reas. rent. DU. 7686. FI 3969.

9 RMS., dbl. garage, $70. Gardener pd. 2331 Hillcrest Dr. RO. 6284.

9-R. house, $225 mo. Hancock Park. 168 S. Highland. OR. 0922.

9-R. choice residence, nr. Ambassador, reas. rent. DU. 7686. FI 3969.

8 RMS., 4 bedrooms, 3 baths, $125. Elec. refrigeration, basement furnace heat, double garage, Hollywood foothills. Magnificent view. MISS FELLNER. MUtual 6331.

8 rms., beauty. New . . . $100
7 rms., 3 bedrms., 2 baths . . $70
S. A. GREENLEE CO., INC.
5314 Wilshire Blvd. OR. 1188.

7 RMS., 3 bedrms., $55. Westwood, near bus, stores and schools. MISS FELLNER. MUtual 6331.

7-RM. unfurn. house, 3 B.R., garage, lovely yard, location good. $55. J. M. Host, 250 N. Western. HO. 4444.

7 RMS., 2 baths, Hancock Park, lower duplex. Exceptional barg. at $110 a mo. 109 N. Detroit st.

7 rms., $50. Ivory woodwork, 5 bedrms., walking distance. 1203 W. 8th st. DU. 2600.

7 RMS. $85. 3 bdrms., 2 baths, never occupied. 15 minutes from downtown. OLympia 4410.

7-R. beaut. new duplex nr. schls. & trans. Evthg. up to date. See it at 138 N. Harper. OR. 0200.

7 RMS. Wilshire. $65, mod. bung. Cellar, gas fur. 817 So. Gramercy Place. Positively no agents. DU.7414

7 & 6-rm. duplexes, 4 & 3 bedrms., 2 baths, 2 gar. Nr. trans., stores. Owner, 641 N. Beachwood. HO. 7642

7-rm. newly decorated, conveniently located. Gar. $55. FA. 6874.

7-R. beau. stuc., 3 bdrms., 2 baths, dbl. gar. 2214 Victoria. EM. 2669.

7 & 6 ROOMS, 2 BATHS, WESTWOOD. $75. OX. 7429.

7 RMS., 3 bedrms., fireplace, mt. view. $65. 151 N. HARVARD. VA. 1856.

7-RM. 2-sty., 4 bedrms., dbl. gar. $60. 1739 W. 24th st. DU.2144. TR.0131.

7 RMS., 3 bedrms., tile bath, quiet st. Gar. 417 Westminster. WA. 6093.

7-R. bung. 3 bdrms. 4218 W. 2nd st., bet. Hobart & Serrano. $75. WA.5342

7-R. redec. bung. Attrly. priced. 855 S. Harvard Blvd. Open 2-4.

7-RM. upper dup., 2 baths, dbl. gar. 222 N. IRVING BLVD. OR. 6496.

7-RM. attractive bungalow with sleeping porch. $75. WA. 4226.

6 ROOMS, electric refrigeration, double garage, two fireplaces, two bedrooms. Yard cared for and water paid. $70. 8418 West 4th st. MISS FELLNER. MUtual 6331.

6-RM. duplex, new & very attract. 2 bedrms., electric refrig., unit heat, groove flooring. $75 incl. gar. Just W. of Fairfax at 8254 Blackburn ave. Owner on premises, or phone MR. HAUN. OX. 6111.

6 RMS. upper duplex, 3 bedrms. Elec. refrigeration. Real fireplace. New & sunny. Close to P car. $70. Mrs. Whitcomb. 1015 S. La Brea. OR.1291

6-RM. MODERN BUNG. 3 bedrms., breakfast nk. Gar. S. OXFORD, nr. 10th & WESTERN. KEY at 2896 W. 10th. DR. 0061. EVES. DU. 1514.

6-ROOM duplex, $65. 2 baths, unit heat, bedrooms upstairs. Close to schools. 1222-24 S. Hayworth. For appointment call OX.1825 or VA.9572

6-RM. beautiful Beverly Hills upper duplex. 146 N. Almont Dr. ½ block north of Wilshire. $85 on lease.

6-ROOM upper duplex, 3 bedrms., 3rd ave., N. of Pico. MODERN, BEAUTIFUL SURROUNDINGS. EM. 8558.

6-RM. bung. $65. Also 4 to 8 rms., furn. & unfurn. $40 to $200. Ben F. Walling Co., 101 S. La Brea. OR. 9601

6-RM. sunny bung., gar. Very attractive. $60. Month's rent free on Lease. 218 S. Vendome, cor. 3rd.

6-RM. & sleeping porch, bung. $75. Large yard & garage, maid's room. 4449 Lockwood st., or ph. GR. 7926.

6 RMS. OR 7 RMS., 2 BATHS, BEVERLY HILLS. VERY REASONABLE. CR. 3181.

6-rm. bung. nr. schools & stores. Close in. 8 car. 115 S. ALEXANDRIA.

6-R. sunny, 3 bedr., partly furnished. Gar. 964 So. New Hampshire ave.

6-R. sunny bung. $60. Firepl., panoramic view. 349 N. Dillon. DR.3890.

5-ROOM bungalow, close in, garage & phone. 365 S. Burlington. Phone eves. EX. 7118; daytime, TR. 7931. Lease only. $40.

5 LARGE rooms, mod. duplex, sleeping porch, dble. garage. 1226 Tremaine. Owner. BE. 0520.

5 RMS., modern. Garage. $45. Adlts. 624½ N. Lafayette Pk. Pl.

5-ROOM bungalow, bath, garage, water paid. $50. 1536 3RD AVE.

5-ROOM modern bungalow. $45. 2536 Dunsmuir ave. YO. 0579.

5-ROOM bung., 2 sleeping porches, new dec. $35. 214 E. 71st. VA. 8305.

5 RMS. $50. 3 BEDS. GARAGE. Owner. 924 N. VAN NESS. OL. 2681

4 RMS. $35. Tile bath, shower, hardwood finish, refrigerator, gar. 5c red car. 918 Maltman. 599-038.

4 RMS., $35, mod. bung., blt.-in feat. Gar. 1 blk. 5c car. Gd. loc. MU.1778

4-RM., $35. Sny. mod. bung. Adults. C car. 323 N. Lafayette Pk. Pl. DR.2285

4 RMS. Mod. Newly dec. Bung. $40. 2 bdrms., nr. school. 1273 N. Berendo.

3-RM. & gar. Close Glendale car line Edendale dist. $30 mo. Mrs. Andrews. 2568 Lakeview ave. OL. 5842.

2-RM. bungalow, complete home, gas, elect., choice neighborhood. Reas. 110 N. Catalina. $25 mo. DU. 0458.

$60 SPECIAL—220 N. HOOVER ST. 7 rooms, 3 bedrms. on 2nd flr. Newly dec. Furnace & firepls. Close H. O cars and bus.

TO LET—HOUSES—
Unfurnished
West and Northwest —25-A

BEVERLY HILLS
2-story Spanish north of Santa Monica Blvd. 4 bedrooms, 2 baths, sun room. MISS JOY. MISS NEWTON.
The Frank Meline Co.
462 No. Canon. OXford 6171.

BARKER BROS. free rental information bureau will help you to quickly find the place you want at the price you want to pay. No obligation. 7TH ST., FLOWER & FIGUEROA 6834 HOLLYWOOD BLVD.

Beverly Hills Rentals
For the home you want, call Mrs. Coulter, with Howe & Haun Inv. Co., 339 N. BEVERLY DR. OX. 6111.

CHOICE houses, flats and apts. Phone MISS RENO. EX. 1931.

$55. 5-RM. flat, garage. Modern corner duplex. 2666 W. 3d. FItzroy 3292

Hollywood —25-W

10 RMS., 6 bedrms., 3 bths. Unit heat. Suitable for roomers. ½ blk. N. Hollywd. Blvd. $125. Gardener & water paid. Miss Dunlap. HO. 4833.

7-RM. BEAUTIFUL ENGLISH HOME, 2 BATHS. UNIT HEAT. BEVERLY BUS. 425 N. EDINBURGH. WH.7168

7-R. Span. $75. 927 N. Crescent Hts. Blvd. Evans. 262 E. 29. HU. 8108-W.

6 RMS. 3 bedrooms, $45. Good condition. 1525 N. Wilcox. HE. 3798

6-RM. Span. $65. Gar. Fairfax Hi. dist. & grade schl. 8203 Beverly Blv.

6-R. bung., 3 bedrms. Garage. 1559 N. Alexandria. Adults. 597191.

6 RMS. 3 bedrms. Nr. car & school. $55. 964 N. VAN NESS AVE.

5-R. corner. Gar. $85. Clean. Near everything. 960 N. Hayworth. CR. 5964.

5-R. new up. dup. All mod., real firepl., gar. 504 N. Sweetzer. CR. 8243.

5-rm. & bkfst. nk. bung. $85. Storerm., dbl. gar. 1557 STANLEY. HO. 5716.

5 RMS., exclusive & beaut. appointed. Lse. to desir. tenants. OX. 8642.

4-RM. mod., ½ dbl., $45. Closet bed & bedrm.; hdw. flrs., gar.; lovely built-in feat. 5265 Fountain. OR. 1863.

4 RMS. $45. Sunny, well heated. 2 bedrms., tile bath. 1727 N. Serrano

4 LGE rms., ½ dbl., gar. $40. Water paid. 1151 N. Hudson. GR. 2664.

CORAL GABLES
New 3, 4, 5-rm. apts. with garage. 1235 N. SWEETZER AVE.

$85—BUNG., storerm., dbl. gar. Beaut. yard. 1557 N. Stanley. HO. 5716.

South and Southwest —25-B

7-RM. mod. $50. H. W. flrs., tile sink, gar. 1480 W. 50. YO.2516. YO.1253

5 LARGE rms., 3 bedrms., new dec., lge. yd. & trees. 5104 9TH AVE.

6 rms. 3 bdrms. Dbl. gar. Lg. yd. New home. 130 W. 112 st. YO.4953. $45.

6-ROOM MODERN BUNGALOW
1805 W. 38TH PLACE

5-RM. mod. bung., glassed sleeping porch, newly decor., dble. gar. $45. 3 blks. from school. 1511 W. 55 st.

5-RM. modern bungalow at 1920 W. 65th st. Phone GA. 4625.

4 RMS. & bath, mod. ½ dble. bung., gar. 1624 Leighton, just off Western Ave., nr. good school. Call WE. 8231; evenings BE. 3934.

4 ROOMS, ½ dble. bungalow. $35. 3931 Brighton ave. Call WE. 6093.

4 RMS., mod. house, gar. Yard. 1312 W. 87th st. Inq. 1316. TH. 4340.

4 RMS. $30. Hdwd flrs., water pd. Nr. 3 cars. VE. 7156. 3924 BRIGHTON.

4 RMS., mod., gar. Nr. 85th & Vermont. $30. 842 W. 85th. Key at 832.

3 RMS., large sunny, auto htr. Bath. shwr. 3 closets. $27. 6934 S. Hoover.

3 RMS., $22.50. Mod. Hardwood floors, bath, garage. 1307 W. 62nd st.

3-RM. modern bung., gas range, etc. Gar. opt. $27.50. 913 W. 51st st.

$30—1729 W. 52nd st., near Western. NEW, CLEAN. 3 rms., ex. bed, dinette, FLR. HEAT, range, etc. Adlts.

East and Southeast —25-C

4 RMS., $30. Close in, bath, gar., mod. Lawns front & rear. 1160 Marietta.

4-RM. bung., gar., corner, adults, nr. Goodyear. $27. 1359 E. 76th Place.

North and Northeast —25-F

5 rms., $30. Mod. cottage, large living rm., 2 large bedrms., kitchen, nook, bath, built-ins, gar., lawn, shrubs, children allowed. GA. 0223.

5-RM. new stuc. Tile bath sk., firepl. Beaut. cor. $45. GA. 3255-4664.

3-RM. ½ dbl. $35. Hwd. flrs., gar. 1861 Lakeshore Ave. OL. 5258.

3 RMS. & bath, gar. $18, water pd. 261 S. Ave. 56, or ph. VA. 7733.

TO LET—FOR BUSINESS—
Miscellaneous —27

CORNER bldg. for rent, in center of Newhall, across from bank and on busy blvd. Fine opening for a drug store, dry goods, pool hall, genl. market, restaurant, hardware, etc. Inquire at 730 Walnut st., Newhall, Calif.

STORES and offices in estab. business center, rapidly growing. Reasonable rent. Inq. Shop 13, 1030 N. Western

Stores, Shops, Lofts —27-H

STUDIO 15x45 with apartment, also ground floor
SHOP
30x45 with apartment. In the beautiful and popular Granada Shoppe and Studio Building, 672 So. Lafayette Park Place, between Wilshire & West 7th street. 50 units in building, a big family of merchants, modistes, furriers, ready-to-wear & art dealers, etc., already established & now doing successful & rapidly growing business here.

SPACE 20x36 with largest tire establishment in Inglewood, for batteries, wheels, brakes or any automotive lines. Very small rent. Large commercial business. Grayson's Service, 208 N. Commercial st., Inglewood.

STORE FOR RENT
LA BREA AVE.
Near Bev. Blvd. Reas. rent. BERT DALE. OR. 1141. 7220 Beverly Blvd.

NEW store, fine location for dry goods. 60 days free rent. Adjoins Drug Store and large Market. 509 Mission st., South Pasadena. GArfield 9071 or Wakefield 8817.

NEW Vermont Manchester Arcade. Wanted, fruit & veg., meat mkt., bakery, delicten, etc. Best 24-hr. cor. S.W. Tiffany & Co., owners. YO.3622

2 STORES, just completed, 12x72. Thickly settled dist., fine surroundings. $45 each. On lease. 4807 W. Adams. Owner. GL. 0214.

STORE, office & loft space. Rent or lease very reasonable. Fireproof bldg. Steam heat. 420 S. SAN PEDRO ST. TR. 8331.

STORE, corner Washington Blvd. & Brooks, Venice. See this sure. Apply 52 Windward ave., Venice.

$40—COMBINE store & 3 mod. living rms. for any business. 1363 W. JEFFERSON. BE. 3208.

ONLY $40, close in store with 4-rm. apt. upstairs, on good blvd. Black Bros., 918 Black Bldg. TU. 5328.

BEST LOCATION ON WILSHIRE FOR ELECTRIC & BICYCLE SHOP OR BAKERY. CALL OR. 0338.

PUBLIC market, no competition. 2130 HILLHURST AVE. OL. 1618.

SPACE IN BEAUTY SHOP AT Pico & Crenshaw Blvd. EM. 7956.

MILLINERY shop, fully equip. Exclus. sect. Low rent. DR. 8917.

1246 S. Flower. Brick. Gar. 50x155. Alley. Low rent. Owner. 592-833.

OFFICE or salesroom on ground floor. 7786 Santa Monica Blvd.

HEART OF SHOPPING DIST. Choice loc. Just off 7th. 647 S. FLOWER.

STORE, good loc. for anything. Rent Reas. 7115 S. Main. YO. 3906.

Offices and Desk Space —27-J

MERRITT BLDG.
Heart of downtown business and financial district. 1 blk. to 15c parking. Rentals to desirable tenants. Only a few unfur. singles & suites left. Room 911, 307 WEST 8TH ST.

Southwest Bldg.
130 So. Broadway
CONVENIENT LOCATION
STEAM HEAT. VERY LOW RENT.

FOR LEASE — VERY DESIRABLE OFFICE or LARGE LOBBY OR FACING STREET ON SECOND FLOOR. REASONABLE RENT. PH. TR. 1131. ASK FOR MR. AYRES.

$15 MO.—Desk space, Steno. service. Phone, beautifully furnished office on ground floor, plenty of parking space, suitable for any business. 1818 W. 9TH ST. Phone EX. 192

OFFICE & living rms. combined, artistic new building just completed. Thickly settled dist. Good surroundings. $45 on lease. 4807 W. Adams. Owner. GL. 0214.

PRIVATE OFFICE in exclusive suite, furnished or unfurnished, with or without reception service. Mr. Good. 800 Roosevelt Bldg.

KOSLOFF BLDG.
2412 W. 7th st., opp. Westlake Pk. High-class offices, $40 up. DU. 0212.

OFFICE FURNITURE
For rent, any amount. Rent applies on purchase. 211 W. 2ND ST.

½ well furn. outside office & typewriter to person who remains in during day. $15. 621 Grant Blg., 4th-Bdwy.

PLEASANT light offices, best location. $17.50 and up. FAber 2194. LISSNER BLDG., 524 S. Spring.

DELTA BUILDING. Outside offices, singles and en suite; some furnished. Apply Rm. 718, 426 S. Spring st.

BEAUX ARTS BUILDING
New—Class A—$25 monthly and up. 1709 W. 8TH ST. DUnkirk 1122

DESK space, mail & tel serv. for respon. parties. Reas. rates. WE.9137.

OFFICE for rent in 3-room furnished suite. 1005 STORY BLDG.

OFFICE, 3-rm. furnished suite, $85 mo. 310 National City Bank Bldg.

DESK, phone & mail serv. for one man. 531 Security Bldg. MU. 2203

DESK room. Also storage. 517 SO. SAN PEDRO ST. FA. 0318.

FURN. off. 20x60, 9 desks, safe, str. rm. rear. 6817 Melrose. GL. 0041.

TO LET—FOR BUSINESS—
Miscellaneous —27
Offices and Desk Space —27-J

OFFICES FOR RENT
IN THE
I. W. HELLMAN BLDG.
124 WEST FOURTH STREET

2-RM. SUITE ON COURT, $35.
FOUR-RM. SUITE ON COURT, $80.
SINGLE OFFICES ON COURT, $20 AND UP.
OUTSIDE OFFICES, $30 & UP.

FURNISHED OFFICES $30 TO $40.

We furnish janitor service, light, heat, water, elevator service 24 hours a day, freight elevator service from 8 a.m. to 4:30 p.m. Our location—
124 W. Fourth st. Call at Office 361.

$12.50. Phone, desk, mail serv. Spring Arcade Bg. R. 701. Anne Moore.

Industrial and Business Pty.—27-K

FOR LEASE, new one-story brick bldg. Pico near San Pedro, 40x150. Reas. rent.
CENTRAL REALTY CO.
Ph. VA. 1212. 804 Loew's State Bldg.

2-STORY BRICK—17 & L.A. STS. Elevator, 11,000 sq. ft., light cor. to alley. Reas. Agents please note. Own., 3825 W. 2nd. DU. 3251.

FOR lease, 54x100 corner. Beautiful salesroom, 5-yr. lease. Rent $150. E. I. WALLACE CO. TRinity 6513. Realtors, 416 W. 8th. Room 1305-7.

WILL lease building with R.R. facilities. Central location. RICHARD LIVINGSTON, INC., 2638 W. Pico.

FOR LEASE, new bldg. 54x135. 815 E. Wash st. Reas. rent. Ph. 596-494.

LOT for rent 50x60, near 5th & San Pedro sts. Call FItzroy 4609.

FOR SALE, improved ground lease, reasonable. To settle estate. WE.5887

JOBBER, 300 sq. ft. ground floor, alley, phone service. 754 Maple.

TO LET—MISCELLANEOUS
Country Homes, Etc. —28

VENTURA Blvd. frontage, 10 A., 2 houses, hollow tile barn, beaut. loc. nr. Hollywood Country Club. Can be divided. TR. 0147.

10 A. COR. Balboa & Devonshire, nr. Van Nuys, 5-rm. house, cheap water & electricity. Reas. rent to right party. TR. 0147.

Poultry and Rabbit Ranches—28-A

FOR rent, fully equipt poultry ranch in Weeks Colony, 4-room cottage, furnished. Chicken capacity 1700, brooder capacity 1500. $35 per mo. J. Yeths, 20127 Saticoy st., Owensmouth.

HOG ranch for rent and hogs for sale. Near Riverside. Inquire at Standard Stove Works, cor. 30th and Main.

5 A., gas, elec. pump, fruit, houses, barn. 531 Central Bldg. TU. 9559.

TO LET—FLATS, HOUSES,
Apts., Furniture for Sale —29

5 RMS., high grade furniture, complete. At sacrifice. 1820 Argyle Ave.

AUTOMOBILES, ETC.—
Miscellaneous —40

HOWARD AUTOMOBILE COMPANY OF LOS ANGELES
"Gold Seal" Buicks
OPEN AND ENCLOSED
ALSO
A LARGE ASSORTMENT OF OTHER LATE MOD. POPULAR MAKE CARS. LIBERAL G.M.A.C. TERMS.
4—STORES—4
HOWARD AUTOMOBILE COMPANY
1367 So. Figueroa st. WE. 5012.
1826 So. Figueroa st. WE. 3278.
1020 So. Figueroa st. WE. 5661.
1212 So. Main st. WE. 6385.

F-O-R-D-S
ROADSTERS, COUPES, SEDANS NEW AND USED
Fully equipped; sacrificed 25% dn. 12 to 18 months to pay. Will accept your old car in trade.
1230 SO. FIGUEROA

FORDS—100 OF 'EM
All Model T Prices Slashed
Coupes, Sedans, Roadsters, Trucks. BEAT THE DEALER HERE. EASY TERMS. WILL TRADE. PAHY FOR FORDS, 920 WEST 8TH.

FORDS—SAVE $50. 30 to choose from. Look them over. 940 E. Slauson.

Touring Cars For Sale —40-A

BUICK 4 1924 Tour. 4-wheel brakes, good maroon finish. $60 dn. BALDWIN'S LOT, 1124 S. Figueroa.

CADILLAC—Will sac. nearly new 6-cyl. tour. $975. Priv. owner. AN.8648

FORD tour., '23. $40 cash. Many others as low as $25. WA. 5870 eves.

LINCOLN Phaet. '22. Spec. $2800 body, new tires, paint, side wheel mounts. Wonderf. motor, guar. Sac. $185 dn. terms. 822 S. Figueroa.

LOCOMOBILE 48 4-pass. sport, late series, 4-wheel brakes. This car is like new. Will sacrifice. Graham-Paige Co., 1223 S. Figueroa. WE.3421

Packard 1924 Tour.
Just refinished, new tires and fine mech'ly. Only $575. G.M.A.C. terms. HOWARD AUTOMOBILE CO. 1020 So. Figueroa. WE. 5661.

STUDE. tour., light 6, '24, perf. cond. Orig. enamel, extras, sac. $125 full price. 3678 MONETA. HU. 5256.

Roadsters for Sale —40-B

BUICK standard 6 sport roadster, latest 27. Privately owned car. Has had wonderful care. 4 new India cords. Priced to sell today. $185 down. KELLEY KAR CO., 1225 S. Figueroa.

Buick 1928 Roadster
Standard. Practically new. Guaranteed. Sacrifice, $995. $225 down. KELLEY KAR CO., 1225 S. Figueroa.

BUICK '25 Std. rdstr. Recond. $485. Henry B. Ayers, 1237 S. Figueroa.

BUICK master '24 rdstr. Rec. $385. Henry B. Ayers Co., 1237 S. Figueroa

CHEVROLET roadster, brand new car, driven less than 1000 miles. $495, terms. $100 down. 1140 S. Figueroa.

CHEVROLET '28 road. Original finish, fully equipped. Cheap. Terms. BALDWIN'S LOT, 1124 S. Figueroa.

CHRYSLER 80 de luxe sport roadster, 1928, driven just few miles. Will sacr. at tremendous disc. of over $1200. Accept car in trade. Liberal pyts. arrgd. $450 dn. 507 S. Flower.

Chrysler 27-70 Roadster
Best Chrysler in city. New car guarantee. Sacrifice only $220 down. KELLEY KAR CO., 1225 S. Figueroa.

CHRYSLER "62" sport roadster, '28. Looks and runs like new. Everything original. New car guarantee. Way underpriced. Special. Tms. $195 dn. KELLEY KAR CO., 1225 S. Figueroa.

CHRYSLER "50" roadster, 1927. Perfect car. Has low mileage. Everything original. Must be sold. $125 down. KELLEY KAR CO., 1225 S. Figueroa.

CHRYSLER 60 sport roadster, late series, fully equipt. Has every possible ext. Must sell today. $595. Tms. arrg. $150 dn. 1230 S. Figueroa

CHRYSLER 70 roadster, very latest '27 Car practically new. Best buy in city. Terms. $195 down. Red Seal guarantee. 1140 SO. FIGUEROA.

CHRYSLER "70" roadster, '26. Best Chrysler in L.A. Everything perfect. Guaranteed. Sacrifice, $175 down. KELLEY KAR CO., 1225 S. Figueroa.

CHRYSLER 72 sport rdstr., 1928 series, tan color, just little mileage; must sacrifice at once. Lib. terms arranged. $285 down. 507 S. Flower.

CHRYSLER 75 sport rdstr., latest 1929 series, driven less than 100 miles; will sell at big sacrifice; lib. payments arr. $350 dn. 507 S. Flower.

CHRYSLER 70 sport rdstr., 1926 ser. Has orig. Duco finish, like brand new. Sac. $695. Tms. 507 S. Flower.

CHRYSLER "72" '28 sport rdstr. Reconditioned. Refinished. Pr. $1185. Henry B. Ayers Co., 1237 S. Figueroa

DODGE '27 spt. rdr. Refinished, reconditioned like new. $545. Terms. THOMPSON DE JARNETTE CO. Dodge Brothers Distributors 1133 S. Figueroa. Open eves. & Sun

FORD, '26, mech. perfect, new tires & battery. $40 extras. Private owner. $140 cash. PHONE OX. 6489.

FORD '26 road. New duco. Very sweet. $75 dn. 152 W. Pico. Op. till 9 p.m.

FORD road., '27 mod., wire whls. $190 Henry B. Ayers Co., 1237 S. Figueroa

FORD rdstr., '24. Perf. mech. cond. $95. 4 new balloon tires. OX.9027.

GARDNER 8 sport roadsters, 8 to choose from. '28, can't be told from brand new cars, must sacrifice $885, terms arrg. $210 dn. Will accept old car in trade. 542 S. FIGUEROA.

HUPMOBILE Century 6 Road. Small mileage, many extras. 6 wire whls. 2 side mounted. Very classy. Will arrange terms on OUR OWN CONT. GREER ROBBINS. 1509 So. Figueroa

LA SALLE spt. roadster. Very late series. Practically brand new. Biggest sacrifice in city. $335 down. F. J. FREDERICK, 1528 W. 7th.

LINCOLN '27 Spt. roadster, nearly new. Liberal discount. Will trade. Terms. Maddux. 1059 S. Figueroa.

MARMON 68 sport rdstr., 1928, special 6 wire wheel equipment, fender wells, will sell this beautiful rdstr. at tremendous barg., accept car in tr. Lib. pymts. $285 dn. 507 S. Flower.

NASH Advanced 6 roadster. New paint & rubber. Fully equipped. New-car guar. Sec. S.E. Vermont & 43rd st.

MOON Royal Rdstr., latest '28. Orig. tan Duco fin., pract. brand new. Ful. equipt. Sac. $685. 1911 W. 7TH ST.

OAKLAND All-American 6 roadster, 1928. Cannot tell from new. Way, way underpriced. Tms. Only $200 dn. KELLEY KAR CO., 1225 S. Figueroa.

OAKLAND spt. rd. '27 model, rumble seat, perfect cond. Many extras. Best of care. Must sac. $575, arrange terms. 3676 MONETA. HU. 5256.

OAKLAND '27 spt. road. Orig. 2-tone maroon finish. Leather uphol. J. V. BALDWIN, 1417 S. Figueroa.

PAIGE spt. road. Many expensive extras. 30 mi. per hr. 152 W. PICO.

AUTOMOBILES, ETC.—
Miscellaneous
Roadsters For Sale —40-B

WORLD'S LARGEST
Nearly New Car Store
SACRIFICING
250 New And Nearly New '28 And '29 Models Certified Automobiles All Makes And Types
WITH 3 DAYS' TRIAL AND WRITTEN GUARANTEE
Only 20% Down
18 Mos. to Pay Balance
Brand New Cars of Many Makes At Tremendous Discounts
S. A. SCHERER
1132 SO. GRAND

PLYMOUTH rdstr., latest 1929 series, driven only few miles; will sacrifice at big saving, accept your car in trade at full value; liberal paymts. arrg., $175 down. 507 S. Flower.

STUDEBAKER sport rdstr., '29. President 8 mod. Prac. new car. Driven 1500 miles, at $1685. 6157 Hollywood Blvd. Ph. GR. 3181. Howard Motor Co., Buick Agency.

STUDEBAKER 1928 roadster, new car, driven little. Will sell at a huge savings, only $995. Terms. $225 dn. KELLEY KAR CO., 1225 S. Figueroa.

STUDEBAKER 1929 8 sport roadster. First sold Dec. 20th. Discount $535 from new price. Wire wheels. Terms. Will trade. Maddux, 1059 S. Figueroa

Coupes for Sale —40-C

AUBURN 8-77 Conv. coupe very latest '28. Driven very little. Equipped with many extras. Must sell. $225 down. 542 South Figueroa.

BUICK master '27 mod. 2-p. coupe. Has rumble seat, at $1150. Thor rec. equip. with new tires, bumpers, shock absorbers, 2 spare. 6157 Hollywood Blvd. Phone GR. 3181. Howard Motor Co., Buick Agency.

BUICK sport coupe, latest ser. 1929, model 26-S. Driven just few miles. Will sacrifice at tremendous bargain. Accp. old car in trade. Liberal payts. arrg. $285 dn. 507 S. Flower.

BUICK Master 6 5-pass. coupe. Very latest series '27. Can't be told from brand new car. Fully equipped. Must sacrifice today. $895. Terms arrgd. $215 down. 1230 S. Figueroa.

BUICK standard coupe, '28. Wire wheels, fender wells. Most beautiful car in city. Must be sold. $250 dn. KELLEY KAR CO., 1225 S. Figueroa.

BUICK mast. cpe., '26 mod. Rec. $785. Henry B. Ayers Co., 1237 S. Figueroa

CADILLAC 2-passenger coupe, late '26. Original finish, most perfect car in city. $1095. Others ask $1500, tms. $250 down. Red Seal guarantee. 1140 S. FIGUEROA.

CADILLAC late '27 coupe; side mountings; good finish. Will sac. $425 dn. HARVEY GOODWIN, 1215 S. Flower.

Chevrolet '28 Cabriolet
New car, driven little. New India tires. A snap. $150 down. KELLEY KAR CO., 1225 S. Figueroa.

CHEVROLET convertible coupe, 1928, rumble seat job, nearly br. new car; driven only few miles; will sell at barg. Lib. tr. $165 dn. 507 S. Flower

CHEVROLET coupe, latest '27. Perfect car, little mileage. Just like new. Must be sold at once. $100 down. KELLEY KAR CO., 1225 S. Figueroa.

CHEVROLET '27 cabriolet. New top, new tires. Good orig. finish. J. V. BALDWIN, 1417 S. Figueroa.

CHEVROLET sport cabriolet, practically brand new, $100 down. 1538 W. 7TH.

CHEVROLET coupe, '28. Driven little, lots of extras, priced low. FELIX CO., Chev. Dlrs., 1036 S. Grand.

CHEVROLET coupe '28. Fully equipped, like new, trade easy. G.M.A.C. terms. 2424 W. 7.

CHEVROLET convert. coupe, 1928. Sacrifice $400 equity. DU. 1934. Address C, box 329, Times Branch.

CHEV. '26 coupe. Excellent finish. A beauty. $90 dn. COOK'S. 152 W. Pico.

CHRYSLER 75 coupe, latest series 29 Brand new. Driven few miles, black duco fin. Biggest discount in city. $325 down. 12-15-18 months arranged. F. J. Frederick, 1528 W. 7th.

Chrysler 70 Coupe
1926, 4 new India cords. New car guarantee. A real sac. $165 down. KELLEY KAR CO., 1225 S. Figueroa.

CHRYSLER 72 cabriolet, 1928 series. First class mechanically. Original finish, good rubber, fully equipped. Cost new $2040. Now $1195. Terms. 546 S. WESTERN. DU. 1386.

Chryslers—All Models
85 to choose from. $275 to $2150. GREER-ROBBINS CO. Chrysler Distrib., 1160 S. Figueroa.

CHRYSLER 75 coupe, 1929, just few days old, will sell at tremendous barg. Accept old car in trade; lib. pymts. arr., $350 dn. 507 S. Flower.

CHRYSLER Conv. coupe, very latest '27. Has brand new tires. Must sac. $885. tms. $195 dn. 542 S. Figueroa.

CHRYSLER 72 coupe, 1928, only little mileage, sacrifice, accept car in tr. Lib. pymts. $275 dn. 507 S. Flower.

CHRYSLER 70 coupe, 1927, positively like br. new car, perfect. Sacrifice. $895, terms arranged. 507 S. Flower.

CHRYSLER 65 rum. seat coupe, '29, only few days old. Sell big sac. Terms arr. $275 dn. 507 S. Flower.

CHRYSLER '28 mod. 72 coupe, 2-pass. Perfect. Private owner. GL. 3724.

DODGE '28 Victory coupe, almost new, extras. $300 down, bal. 18 mos. THOMPSON DE JARNETTE CO. Dodge Brothers Distributors 1534 S. Figueroa. Open eves. & Sun.

DODGE '28 COUPE
"128" model, latest. Looks and runs perfect. Underpriced. $150 dn. KELLEY KAR CO., 1225 S. Figueroa.

DODGE 1928 senior 6 conv. coupe. $985. Terms. 1044 S. Hope. WE.8371.

DURANT 60 1929 models are here. $795 delivered. Easy terms. Liberal trade appraisal. KAISER BROS., 4043 S. Vermont ave.

ESSEX '28 COUPE
$150 Down, 18 Months
NEW CAR GUARANTEE
OPEN EVENINGS TILL 9 O'CLOCK
942 S. HOPE. PHONE VA. 9488.

FORDS
COUPES, ROADSTERS, SEDANS NEW AND USED
Will accept old car in trade. 25% down, balance 18 months. 15 to choose from. Come early and get your pick.
DALTON'S
542 S. FIGUEROA.

FORDS—Don't Buy One
Till you see our stock. Over 175 to choose from. All prices. Terms. NADEAU'S Ford Bargain Center, Central & Slauson. Open Eves.-Sun.

FORD coupe, '25, like new. 5 balloons, lock wheel, bumpers, etc. Must sacrifice. $125 full price. Terms. 3678 S. MONETA. HU. 5256.

FORD cpe., '26. New tires, 1 yr. guarantee. A nice one. $85 down. Shrader's, 153 W. Pico. WE. 4776.

Ford '26 Cpe. Fine Shape
J. W. LEAVITT CO., 500 W. Pico

GRAHAM Paige 6-14 Victoria Cpe. Guaranteed. Looks new. $1275, tms. Graham-Paige Co., 1223 S. Figueroa.

HUDSON 2-passenger, latest '28 coupe, 6 wire wheels, fender wells, most beautiful car in city, finance company must sell. $945. Red Seal guarantee. 1140 S. FIGUEROA.

HUPMOBILE 1927 coupe. Rumble seat, original finish, good rubber & completely overhauled mech. $295 dn. Balance on our own contract. GREER ROBBINS, 625 Venice Blvd.

LINCOLN 1927 Convertible coupe. Consigned by owner. Willaccept trade & give terms. 1353 N. Vine. GL.5174

MARMON, big six, 2-passenger coupe. Splendid condition. Price reasonable. Call Oxford Garage, 552 So. Oxford ave.

NASH special 6 2-pass. coupe, '26. Disc wheels, every possible extra. New India tires. Guar. Best buy in city. $595. $125 down. Hurry. KELLEY KAR CO., 1225 S. Figueroa.

STUTZ
VERTICAL 8
COUPES, SEDANS, SPORT PHAETONS AND VICTORIA COUPES
THESE CARS MUST BE SACRIFICED AT A
Tremendous Loss
BRAND NEW
CARS
NEVER DRIVEN
SACRIFICED
$695
DOWN
Accept your old car in trade. Greatest opportunity ever been offered in the automobile industry. These cars carry a new-car guarantee.
DALTON'S
542
SO. FIGUEROA
OPEN EVERY EVE. TILL 10.30.

AUTOMOBILES, ETC.—
Miscellaneous
Coupes for Sale —40-C

BOZZANI'S
17th Anniversary
Used Car Sale
Feb. 14th to 18th Inc.
The History Making Event That Costs Bozzani Motors Thousands of Dollars
WE WILL CELEBRATE OUR BIRTHDAY WITH A
Gigantic Used Car Sale
SACRIFICING 230 FINE USED CARS, WHICH MEANS JUST ONE THING:
BARGAINS! BARGAINS!
BARGAINS!

FORMER PRICES WILL BE ABSOLUTELY DISREGARDED. EVERY CAR WILL BE REPRICED SO THAT YOU CAN BUY AND RESELL ANY OF THEM AT A PROFIT.

We have the finest assortment of used cars ever gathered under one roof. Buicks, Studebakers, Reos, Nashs, Oaklands, Chevrolets, Cadillacs, Willys-Knights, Whippets, Fords, Hudsons, Oldsmobiles, Kissels, Stutzs, Pontiacs, etc., etc.

WE MAINTAIN ONE OF THE FINEST EQUIPPED SERVICE DEPARTMENTS, AND THEY HAVE SEEN TO IT THAT ALL OUR USED CARS ARE IN EXCELLENT MECHANICAL CONDITION AND READY FOR YOU TO DRIVE AWAY.

AND DON'T FORGET THE PRICES WILL BE CUT AS MUCH AS
50c on the Dollar
Don't Forget The Date
COME EARLY FOR A BARGAIN!

Bozzani Motors
637 North Broadway

NASH de luxe special six coupe, 1929, has special 6 wire wheel equip.; fender wells, will sacrifice at big saving; accept car in trade; liberal pymts. arr., $350 dn. 507 S. Flower.

NASH standard six coupe, latest 1929 ser., driven only few miles; will sell at tremendous bargain; liberal payments arr., $185 dn. 507 S. Flower.

NASH standard six coupe, 1928, just little mileage; taken on trade, will sell at big sacrifice; liberal payments arr., $165 dn. 507 S. Flower.

OAKLAND coupe, very latest series. Brand new, driven few miles, sacrifice, tremendous discount. $245 dn. Accept old car in trade. F. J. Frederick, 1528 W. 7TH ST.

OAKLAND 1928 COUPE
All American. Fully guaranteed. A huge sacrifice. $195 down. Bal. EZ. KELLEY KAR CO., 1225 S. Figueroa.

OAKLAND 6, convt. coupe, 1929, driven less than 100 mi., will sell at tremendous disc.; accept old car in tr.; lib. pymts., $285 dn. 507 S. Flower.

OAKLAND All-American six coupe, 1928, nearly br. new car, will sell at tremendous bargain, lib. payments arrs., $185 down. 507 S. Flower st.

OLDSMOBILE de luxe six sport coupe, 1928, rumble seat job, driv. just few mi., will sell at tremendous barg. Lib. pymts., $185 dn. 507 S. Flower.

PACKARD 6 coupe. Very late model. Finish, Upholstery and tires like new. First-class mechanically. An except buy at $1185. G.M.A.C. tms. HOLLYWOOD CADILLAC AGCY. 6850 Hollywood Blvd. HO. 5143.

Peerless 6 Coupes

1928 6-80 Rumble Seat	$885
1927 6-80 Special	785

LORD MOTOR CAR CO.
1228 S. Figueroa st. WE. 3349.

PONTIAC coupe, late series. New car guarantee. A steal. $100 down. KELLEY KAR CO., 1225 S. Figueroa.

STUDEBAKER '27 Commander coupe. Pink of cond. Excellent tires & paint. Priced to sell at once. WE. 9124. 1036 S. FLOWER.

STUDEBAKER Big 6 5-pass. coupe. Balloon tires, excellent cond. Sacrifice $395. 152 W. PICO. Open eves.

WILLYS Knight 70A coupe, latest 28. New car, has little mileage. Best buy ever offered. Terms. $225 down. KELLEY KAR CO., 1225 S. Figueroa.

WILLYS-Knight 70A, late '27 de luxe coupe. Fully eqpt. Cond. like new. $850. 5916 Hollywood Blvd. HE.1187

BRAND NEW 96 WHIPPET
$125 DOWN. EASY TERMS.
2200 S. FIGUEROA.

Sedans for Sale —40-D

Buick Town Car
Beaut. broadcloth uphols. balloon tires, etc. Red. to $650 G.M.A.C. tms. HOWARD AUTOMOBILE CO. 1020 So. Figueroa. WE. 5661.

BUICK SEDAN, $975
Mst. 6, 5-p. A-1 cond. G.M.A.C. tms. HOLLYWOOD CADILLAC DEALER 1401 No. Vine. HO. 5142.

BUICK master 6 sedan, '28, driven only few miles; specially equipt.; will sell at big sacrifice, accept old car in trade; liberal payments arranged. $285 down. 507 S. Flower.

Buick '28-50 Sedan, $1485
Small mileage. G.M.A.C. tms. Trade. HOLLYWOOD CADILLAC DEALER 1401 No. Vine. HO. 5143.

BUICK master '28 mod. sedan. Prac. new car. Driven few thousand mi. $1285. 6157 Holly'd Blvd. GR.3181. Howard Motor Co., Buick Agency.

BUICK standard 6 town brougham, '28 ser. Driven only few mi. Will sacrifice at barg. Accp. old car in trade. Lib. payts. $275 dn. 507 S. Flower.

BUICK Master 6 brougham, '28 series, practically brand new, every accessory, sacrifice, tremendous discount. $295 dn. F. J. Frederick, 1528 W. 7.

BUICK 7-pass. sed. New duco paint. 6 cords. $70 dn. 152 W. PICO.

Cadillacs at Maddux

1928 Coupe, 5-p. custom	$2650
1927 Coupe, 2-pass.	2000
1926-314 5-pass. sedan	$1475
1924- 63 7-pass. sedan	995
1923- 63 7-pass. sedan	895
1922- 61 7-pass. sedan	525
1924- 63 phaeton, T. shields	875
1923- 63 phaeton	675
1924- 63-7 touring	575
1919- 57 phaeton	100

1059 SO. FIGUEROA

CADILLAC 4-door sedan, latest '26. Privately owned. Has had wonderful care. Perfect. Everything original. A bona fide bargain. $275 down. KELLEY KAR CO., 1225 S. Figueroa.

Cadillac 341 Town Sedan
Like new. Guar. G.M.A.C. terms. HOLLYWOOD CADILLAC AGENCY 6150 Hollywood Blvd. HO. 5143.

CADILLAC Town sedan, late series 341. Like brand new. Biggest sacrifice in city. $495 down. F. J. FREDERICK, 1528 W. 7th.

CADILLAC 63 SUBURBAN SEDAN $985.
DON LEE 1076 W. 7TH ST.

CADILLAC 314 brougham, $1195. REO MOTORS, 422 W. 12. WE. 5461.

CHANDLER 8, 1929 de luxe sedan, carefully broken in. Perfect in every way. Financial reasons for selling. Has been in use less than 3 mos. 965 SO. GRAMERCY PL. RO. 9445.

CHEV. sed., latest '28. Fully equipped. Like new. $150 dn. WA. 5870 eves.

CHRYSLER 62 sedan, very latest series '28. Can't tell from new car. Fully equipped. Must sell today. $885. Terms arranged. $225 down. 1230 SOUTH FIGUEROA.

CHRYSLER 80 sport town sedan, 1928, driven just few miles; will sac. at tremendous saving of over $1100; accept car in trade; liberal payments arr., $550 dn. 507 S. Flower

CHRYSLER 72 Royal sedan. Very latest series '28. Driven very little. Equipped with every possible extra. Must sell today. $1095. Terms arranged. $230 dn. 542 S. Figueroa.

CHRYSLER '29 75 Royal. Driven 1 mo. Own. Perf. Save $300. $385 dn. Bal. EZ. 118 E. Firestone. Downey 42241.

CHRYSLER "62" landau sedan, '28. New India cords. Everything original. Guar. car. Spec. $885. $185 dn. KELLEY KAR CO., 1225 S. Figueroa

CHRYSLER 1928, model 72. Crown sedan. Original tires and finish. Low mileage. Take small car. Give terms. 1353 N. Vine. GLadstone 5174.

CHRYSLER 70 Royal sedan, latest 1927 ser., like br. new; will sac. at barg. $895, liberal terms. 507 S. Flower.

CHRYSLER 70 brougham, 1927, prac. br. new car, will sell at big sac., lib pymts. $185 down. 507 S. Flower

CHRYSLER "58" sedan. Used but little, equipt. $140 dn. 152 W. Pico.

CHRYSLER 75 sedan, $1450. Terms. REO MOTORS, 422 W. 12. WE.5461

DODGE sedan, latest '27. Privately owned car, driven little. Natural wood wheels. Sacrifice, $145 down. KELLEY KAR CO., 1225 S. Figueroa.

DODGE sedan, 1928 series, driven only few miles, will sell at big sac., lib payments, $175 dn. 507 S. Flower

DODGE Victory six sedan, 1928, nearly br new car, must sac. at once, lib payments, $185 dn. 507 S. Flower.

DODGE '26 de luxe sed., long life, new tires, 1 year guar. $145 dn. Shrader's, 1940 S. Figueroa. WE.7590

DODGE sedan, '28 mod. Recond. $450. Henry B. Ayers Co., 1237 S. Figueroa

ESSEX sedan, late '28, looks and guaranteed same as new. All new India tires. Trades, small dn. paymt. $30 a mo. Co., 1301 NORTH VINE ST.

ESSEX '28 sed. Can't tell ever used. $195 dn. 152 W. Pico. Open eves.

AUTOMOBILES, ETC.—
Miscellaneous
Sedans for Sale —40-D

BRAND NEW
8-Cylinder
SEDANS
CONVERTIBLE COUPES
ROADSTERS
Must Be
SACRIFICED
ALSO
STUTZ SEDANS
CHRYSLER SEDANS & ROADSTERS
STEARNS KNIGHT TOURINGS AND ROADSTERS
FRANKLIN SEDANS
AT
TREMENDOUS DISCOUNTS
Easy terms arranged, 20% to 25% down; only 8%; no other charges. Will accept your car in trade and give you full value for it.
DALTON'S
542
SOUTH FIGUEROA
OPEN EVERY EVE. TILL 10:30.

ESSEX'S
Tremendous Sacrifice
'28's, '29's, '27's
Sedans, coaches, coupes, 20 to choose from. Some have run just a few hundred miles and in most cases equipped with brand new India cords. Early '28's, $495. New car guarantee. See these before you buy. Terms 20% dn. Take car in trade. KELLEY KAR CO. 1225 S. Figueroa

FORD Tudor, Ruckstel axle. Big brakes. Good condition. Balloon tires. $115. 2424 W. 7TH.

FORD model A Tudor '28. Like new. Driven 8000 miles. Has new motor support. Big discount. 511 E. 5TH.

FORD '27 2-dr. sed. Except. fine. $75 dn. 6455 Sunset. Herod. HO. 8536.

GRAHAM-Paige sedan, 1928, model 610, nearly br new car, will sell this beautiful car at big sacrifice, lib. terms arr., $185 dn. 507 S. Flower.

HUDSON custom sedan, 27-28. One of the most beautiful cars in Hudson line. Cost new over $2200. Sacrifice today, $785, terms, $175 down. Red Seal guarantee. 1140 S. Figueroa.

HUDSON brome, series '26. This car in A1 condition. Fully equipt. $100 down, balance easy. BASSO. 1201 N. BROADWAY

Hudson '25 Sed. $165 Dn.
J. W. LEAVITT CO., 500 W. Pico.

HUP 1927 6 Bro. $250 down. Excellent cond. WE. 8371. 1044 S. Hope.

JORDAN "6" De Luxe Sed. Big sac. $395. 152 W. PICO. Op. eves.

LA SALLE sedan, '29 series. Brand new, only driven few miles, offered at big discount. Liberal terms. Accept old car in trade. F. J. Frederick. 1528 W. 7TH ST.

MARMON "68" 8-cyl. 5-pass. sedan. Very latest series '28. Can't be told from brand new car. Fully equipped. Must sell. Terms. $265 down. 542 SOUTH FIGUEROA.

MOON sed. Late '28 6-72, can't be told from brand new, every possible extra, sac. $985. 1911 W. 7TH ST.

NASH-ALL MODELS
$195 to $1500
Nash-Brever Motor Co., Nash Distributors for S. Cal. 1132 S. Figue'a

NASH "400" Adv. sedan, 1929. Like new. Driven little. India tires, carries new car guarantee. $1395, tms. VERMONT NASH, 925 W. 40th Pl.

NASH 2-dr. sedan, 1927. Trunk, extras, low mileage, $750, terms, trade. 5916 Hollywood Blvd. HE. 1187.

NASH '28 ser. Ambassador sed. Low mileage. New car guar. Sac. $1085. Waters Nash, 1224 S. FLOWER.

NASH Adv. 6 sedan, lt. '25 mod. Disc wheels, prac. new tires. Ref. Pr. $585 Henry B. Ayers Co., 1237 S. Figueroa.

NASH 1928 adv. 2-dr. sed. new car guar. $985. 1224 S. FLOWER.

NASH '28 sedan, 2-dr. Prac. new. $225 dn. 152 W. Pico. Open till 9 p.m.

NASH '26 light 6 sedan, $575. Tms. REO MOTORS, 422 W. 12. WE.5461

NATIONAL sedan, 7-p. 36,000 mi. New paint. Needs tires. $100. OR. 5419.

OAKLANDS—
Cramped
FOR ROOM
Must Reduce Stock
35 USED OAKLANDS in our stock must be sold. All Models and Body Types.
Big Price Discounts
G. M. A. C. TERMS
Reeve Gartzmann, Inc.
Oakland and Pontiac Distributors.
1201 SO. FIGUEROA ST.
Open Every Nite till 9:30.

OAKLAND All-American 6 landau sedan, latest series '28, nearly brand new car. Will sacrifice this beautiful sedan at tremendous bargain. Accept old car in trade, lib. payts. arrg. $200 dn. 507 S. Flower.

OAKLAND All-Amer. six landau sed. Latest '28 series, driven only few miles. Will sac. this beaut. sedan at trem. bargain. Accept old car in trade. Liberal paymts. arrgd. $185 down. 507 S. Flower street.

OAKLAND All-American sedan, very latest '28 series. This car absolutely cannot be told from new. Fully equipped. Will sell $195 down, liberal paymt. F. J. Frederick, 1528 W. 7

OAKLAND All-American Landau sedan, latest '28. Almost new. Run little. New India cords. Many extras. Best buy in city. Tms. Only $215 dn. KELLEY KAR CO., 1225 S. Figueroa.

OAKLAND All-American 6 sedan, 1929 very latest series; must sacrifice at once; accept car in trade; liberal pymts. arrg. $285 dn. 507 S. Flower.

OAKLAND de luxe 4-door brougham, very latest '27. Mohair upholstery. Guaranteed. $695. Terms. $150 dn. KELLEY KAR CO., 1225 S. Figueroa.

OAKLAND landau sedan, '26. $200 dn. New tires. 1 yr. guarantee. Shrader's, 1111 S. Figueroa. WE.8766

OAKLAND '28 landau sed. $1095, tms. REO MOTORS, 422 W. 12. WE.5461

OLDSMOBILE sport landau sedan, latest '28, driven less than 2000 miles. Owner must sell. $895. Red Seal guarantee. 1140 So. Figueroa.

Packard 6 Club Sedan
Series 433 5-pass. with trunk and suitcases. New tires, new Duco, mechanically reconditioned and guaranteed; nominal down payment. Balance $68 per month. DOUGLAS M. LONGYEAR, INC. Packard in Hollywood. 7026 Hollywood Blvd. GRan. 2194.

Packard 8 Sedan 1929
Series 626, driven few miles as house demonstrator. Guaranteed. $2350. Easy terms. Will trade. Lynn C. Buxton, 1635 S. Figueroa.

PACKARD 6 5-pass. sedan. Very latest series '28. Can't be told from new car. Has had wonderful care. Must sacrifice. $1595. Terms arranged. $350 down. 542 S. Figueroa.

PACKARD 6 5-pass sedan, latest '26. Original finish & brand new, small size balloons. Complete eqpt. Low price. Tms. 2181 W. Washington.

PACKARD little 8 sedan, '29 series, brand new, driven few miles, big discount. Liberal terms. F. J. Frederick, 1528 W. 7TH ST.

PACKARD Club Sedan, 1927, best condition. $1350, terms. OR. 6722. 165 N. Las Palmas.

Pierce Arrow Sedan
Completely refinished, 6 wire wheels. Nearly new tires, etc. Worth $1000. Will sacrifice, $475. G.M.A.C. terms HOWARD AUTOMOBILE CO. 1020 So. Figueroa. WE. 5661.

PIERCE Arrow sedan, little 6-80 26 model, finance company must sac. $995. Red Seal guar. 1140 S. Fig'roa.

PONTIAC landau sedan, 4-door, "de luxe" model. Very latest series '27. Priced very low today. $145 down. KELLEY KAR CO., 1225 S. Figueroa.

PONTIAC 4-door landau sedan, latest '28, only driven 1800 miles. Must sell make offer, terms. $175 down. Red Seal guar. 1140 So. Figueroa.

PONTIAC sedan, like new, thoroughly reconditioned, trade, easy G.M.A.C. terms. 2424 W. 7.

REO, '29, Flying Cloud Sedan. New car guar. $1650. Tms. Reo Motors, 422 W. 12th. WE. 5461.

REO sedan 1925, in best cond. A real bargain. Easy terms. Graham-Paige Co., 1223 S. Figueroa. WE. 3421.

REO '29 Flying Cloud brome. $1500. REO MOTORS, 422 W. 12. WE.5461.

STUDEBAKER Commander spt. sedan, very latest '29 series. Has 6 wire wheels, fender wells, etc. Can hardly be told from brand new. Will sell at great big tremendous discount. $365 down. F. J. Frederick. 1528 W.7

STUDEBAKER de luxe Dictator Royal sedan, driven only few hundred miles; spec. 6 wire wheel equip., fender wells; sac., accept car in trade; lib. pymts., $285 dn. 507 S. Flower.

STUDEBAKER Commander sedan, latest '28, driven few miles. Sacrifice over $600 discount. Tms. $275 dn. Red Seal guar. 1140 S. Fig'roa.

STUDE. 4-dr. sed., late '25 special. $135 dn. Late '25 Stn. Ch., like new. $140 dn. '25 spec. dup. tr., $95 dn. D. & D. Mtr., 1032 S. Western.

STUDE. 1929 Pres. 8 5 sedan. Driven 568 miles. Latest model. Terms or trade. WE. 8371. 1044 HOPE.

STUDE. Lt. 6 sedan, $75 down. Shrader's, 1111 So. Fig. WE. 8766.

STUDE. 1925 7-pass. Sed. $575. 1044 S. Hope. WE. 8371.

STUTZ vertical 8 sedans, coupes, sport phaetons, '29 models; brand new cars. Willing to sacrifice up to $1400 discount; terms. $385 down; 12 to 18 months to pay. Will accept old car in trade. Easy payts arrg. 1230 and 542 S. Figueroa St.

WILLYS-Knight sed., '25 mod. $485. Henry B. Ayers Co., 1237 S. Figueroa.

WILLS St. Claire sedan, like new. Sac. $395, terms. 152 W. PICO.

AUTOMOBILES, ETC.—
Miscellaneous
Sedans for Sale —40-D

Lincolns at Maddux
Can furnish any type or model.

1928 Sedan, 7-pass.	$4150
1928 Sedan, 5-pass.	4150
1928 Phaeton Sport	3950
1927 Sedan, 7-pass.	3500
1927 Sedan, 5-pass. Le Baron	3450
1927 Sedan, Dietrich 5-pass.	3350
1927 Roadster Sport	2950
1926 Touring, 7-passenger	2175
1926 Roadster, rumble seat	2195
1926 Sedan, 7-p., 4-whl. brk.	2950
1926 Sedan, Le Baron 5-pass.	2850
1925 Roadster, rumble seat	1875
1925 Sedan, 5-pass. Judkins	2000
1925 Sedan, 5-pass. Brunn	1950
1925 Sedan, 7-pass., 4 brakes	2350
1925 Sedan, 7-passenger	1995
1925 Phaeton Sport	1800
1924 Sedan, 5-passenger	1675
1924 Touring, 7-passenger	1075
1923 Coupe, 5-passenger	1175
1923 Sedan, 5-passenger	1175
1923 Sedan, 7-passenger	1175

These cars are all reconditioned and carry a three months guarantee. LIBERAL TRADES. TERMS.

Also have a large selection of PACKARDS, PIERCE-ARROWS, MARMONS and CADILLACS.

USED CAR DEPARTMENT
1059 South Figueroa St.
Open Evenings. Open Sunday.

WM. E. BUSH, Inc.
2027 S. Figueroa.
No longer handling
Pierce-Arrow Automobiles
offers a wonderful opportunity for you to secure a slightly used Pierce-Arrow at prices you can't afford to miss. We must and will clean them out. Make your offer on any one in stock. Also many other makes and models. Open Eve. & Sunday.

Coaches for Sale —40-E

CHEVROLET coach, registered Oct. 23, 1928; fully equipped. Run 2300 mi. $565 cash. 164 W. 41ST PL.

CHRYSLER 60 coach, latest 1927 ser., just little mileage; will sell at barg. Lib. terms, $175 dn. 507 S. Flower.

HUDSON ch. '28. Brand new, $450 discount. Never registered. Equipped. Hudson-Essex Dir. 1045 S. Figueroa.

JEWETT '26 coach, $550, terms. REO MOTORS, 422 W. 12. WE. 5461

NASH Advance 6 coach, 1927, like br. new, just little mileage; not a scratch, will sell at big sac., lib. pymts arr., $185 dn. 507 S. Flower.

NASH special & Advance coaches. Best of cond. Will sell cheap on terms. Graham-Paige Co., 1223 S. Figueroa

WHIPPET "6" coach, '27. Perfect car, run very little. Bona fide bargain for quick sale. Terms. $125 down. KELLEY KAR CO., 1225 S. Figueroa

WHIPPET 1927 coach. Original finish, overhauled. Popular G.M.A.C. terms BALDWIN'S LOT, 1124 S. Figueroa.

FEB. 14TH
SACRIFICE SALE
230 USED CARS
50 CENTS ON THE DOLLAR
BOZZANI MOTORS
637 N. BROADWAY

Trucks, Delivery Cars —40-L

CUT THIS OUT
SEE US THIS WEEK FOR CLEAN-UP ON DUMPS & FLATS
FAGEOL 770 E. 9TH ST.

FORD roadsters, commercial, with pick-up bodies. Have 2 dandies in wonderful condition. Small dn. payment & terms to suit. DOWNTOWN MOTORS, 1111 E. 7TH ST.

1927 4-cyl. Sterling, all new tires, save $300 from new price. STERLING, 2323 E. 9TH ST.

CHEV. '27 panel. New tires. Overhauled, etc. $365. Easy terms. BALDWIN'S LOT, 1124 S. Figueroa.

RECONDITIONED trucks, all sizes. EZ TMS. TRADES. 2325 S. MAIN. MORELAND SALES CORP. WE.5321

FORD ton trucks. Stake, panel & canopy. 15 panel delivery. All good condition. 430 E. 7th St. ME. 0629.

FORD tk., '28. Big stake body. A-1 mech. Nearly new tires, only $335. Easy terms. 511 E. 5TH.

1928 6-CYL. Sterling dump, all new tires. Save $2500 from new price. STERLING, 2323 E. 9th St.

FOR SALE cheap—¾-ton Dodge delivery truck. ANgelus 7658.

Trailers —40-M

PIKE TRAILERS, 2, 4, 6 wheelers for sale or rent. PIKE AUTO TRAILER WORKS. 2615 SANTA FE AVE.

Trucks for Hire —40-N

TRUCKS for rent without drivers. 430 E. 7TH. ME. 0629.

Automobiles Wanted —40-P

WANTED At Once. 100 Cars. Cash waiting. Highest prices. Get our bid before you sell. We pay more than dealers.
1140 S. FIGUEROA ST.
John Balk, Oliver Pesel, Martin Flynn

HIGHEST CASH PRICES
PAID FOR LATE MODEL CLOSED CARS OR ROADSTERS
World's Largest Nearly New Car Store
WE. 6276. 1132 S. GRAND.

Cash For Your Car
Highest price paid. Free appraisals.
Kelley Kar Co.
1225 S. FIGUEROA. (EST. 1916.)

WANTED FOR CASH
YOUR CAR OR EQUITY.
1820 TOBERMAN ST.

WANTED FOR CASH
Need 50 cars at once. Get our bid before you sell. WE PAY MORE. Harmon & Atwood 2181 W. Wash'ton

WANTED—FOR CASH
100 — LATE MODEL CARS — 100
Free appraisals. Buyer will call. COOKS, 1834 S. Figueroa. WE.5031.

More Cash for Your Car
BRING IT to us BEFORE you SELL. FRANK LOZIER, 1350 S. Figueroa.

Want '28 Model A Fords
All types. We pay more. Mr. Kuhn. J. A. NADEAU CO., 1100 E. Slauson

HIGHEST cash prices for late model light cars. We need them badly. 1411 S. Figueroa. WEstmore 6980.

SPOT cash for your car or equity. WE PAY MORE THAN DEALERS. WE. 4739. 609 W. Washington.

LATE MODEL CARS FOR CASH. Lynn C. Buxton, 1635 S. Figueroa.

WANT Essex '28 sedan for Ford sedan & cash. 235 E. 73RD ST.

CASH for closed Chrysler or Hupmobile. Private pty. Days, WE. 9526.

Bodies, Beds, Seat-backs—40-V

SEATS cut for sleeping. Top seat covers. Painting & touch up. Newton Holman, 4061 S. Bdwy. AX. 7184.

FURNITURE—HOUSEHOLD
GOODS, Sale, Exchange —30

CHAISE longue in mohair. Only in use few months. Very handsome. Call and see it and bring your check book. 1750 N. Berendo St.

DAVENPORT, club suite, beaut. new 2-pc. ovstfd in imported antique damask, made by Kroehler. Leaving city, will sac. 356 N. Ogden Dr.

FURN. of beaut. home, everything fr. liv. rm. to kitchen; must sac. 3968 WILSHIRE BLVD.

CARPETS. Investigate, save money. WEST COAST CARPET WKS. 1325 W. JEFFERSON

GORGEOUS Barouk rug, 12x21, borrowed on, can't redeem. No dlrs. WA. 2746.

$160 din. set, $98. O'stuff. bedrm., lamps, oriental rugs. 7-rm. home. Sac. chp. Dlr. Call 1127 S. Western.

GAS stove, 4-burner, lower oven. $4. Also 4 cafe tables, bargain. DR. 5212. 2515 PLATA ST.

4 ROOMS household goods to private party only. Call mornings. No dealers. 1516 S. Vermont ave.

FURN. 6 rms. comp., incl. radio and rugs. Must sac. at once, all or part. 639 S. Mariposa.

HIGH-grade furniture and rugs, ½ price. Moxley's Warehouse, 1331 W. Florence ave.

O'STFD. 3-pc. sets $57.50 up, at factory. Open eves. 2509 Central ave.

MOHAIR set, rug, drapes, lamp, range. Leaving. Dealer call 1562 W. Vernon

NEW furn., rugs, etc., at warehouse-reduced prices. 1647 W. Vernon av.

VACUUM cleaner, $20; cost $65. Will deliver. VE. 8437.

PRACTICALLY new all-white enam Garland rnge. Sac. 318 Echandia st.

PRIVATE party will sacrifice antique oriental rugs. 153 N. New Hampshire

FURN., eleg. 6 rms. Must sac. Not 2nd hand dealer. 1639 W. Vernon Ave.

O'STUFF. sets, new. 2-pc. $45. 3-pc. $59.50. Factory 6353 Compton Ave.

GAS ranges, hi-grade samples, slightly damaged. Bargain. 1308 Santa Fe.

3-PIECE o'stuff. living room set, fine cond. 828½ S. Normandie Ave.

FURN. 5 rms. Like new. Sac. all or none. Dlrs. Call 1107 W. VERNON

5 RMS., high grade furniture, complete. At sacrifice. 1820 Argyle ave.

MACHINERY, ALL KINDS—
Sale and Exchange —32

"MEYER MEANS MACHINERY"
MACHINE TOOLS
SHEET AND PLATE
WORKING MACHINERY.
MEYER MACHINERY CO
1939 Santa Fe Ave. VA. 3762.

PIPE

250,000 ft. new & used pipe & casing, all sizes, valves & fittings, at great reduction in price. Write, phone or call. Adams Pipe Works, 2025 Bay st. TU. 4361. VA. 0113.

50 gal. portable gas buggy. Sawyer Weber valve facer, jacks, hand tools, air hoses, oil measures, ladders, etc. Must sell at once. See MR. LARSEN at 1635 So. Figueroa.

COMPRESSORS

Spray painters outfits, terms, new and used, portable & stationary. Essick, 1926 Santa Fe. TU. 4201.

REBUILT MACHINE TOOLS
Guaranteed tools, special prices.
Easy payment plan.
Palmer Given Co., 2014 Santa Fe.

COMPLETE equipment of 3-story garage, gas pumps, oil tank, compressor & other equipment, whole or by piece. 437 S. GRAND AVE.

ELECTRIC MOTORS BOUGHT, sold, rented, repaired. NORTON & NORTON, 1375 N. Broadway. CA. 0484.

MACHINE tools, woodworkers, plumbing and sheet metal machinery. 409 E. THIRD ST. PA. 4621.

AIR comp. $48 up. Pt. guns $5. Jacks, spreaders, buffers, boilers, fire and tube molds chp. 108 E. 11. WE.6442

DEPENDABLE used machine tools. Modern Machinery & Supply Co. 470 East Third st. TUcker 7345.

AIR compressors, paint spray outfits. Bought & sold. 1-H.P. 60-gal. $188. 501 W.Wash'ton, cor.Flower.WE.2202

THOMPSON BOILER WORKS. For steam boilers, hot water heaters. Gas & oil burners, boiler repair.

OIL well supplies. STANDARD PIPE & SPLY. CO., 4441 Santa Fe. DE.0921

BATTERY chgrs., bulb types, motor rec., merc. arc & C.P. 108 E. 11TH.

CLIMAX engines. Curtiss compressors. Coast Mchy., 464 E. 3rd. VA. 4871.

MOTORS, buy, sell, rent, exch. Meller Elec. 2404 E. Slauson. DE. 2966.

JAEGER auto powered woodworker. L. P. Atwood, 613 E. 3rd. MU. 5626.

ELECTRIC motors bought, sold, exch., rep. Motor Shop, 210 E. 3rd. VA.8876

Machinery Wanted —32-W

CASH PAID FOR SMALL GAS ENGINE. SCOTTY'S PLACE, 226 NO. LOS ANGELES ST. MU. 7525

WANTED: Rails, mine cars, mining equip. Answer, Address K, box 185, Times Office.

MISCELLANEOUS—
For Sale —33

SECOND-HAND
NATIONAL CASH REGISTERS

We guarantee to furnish better cash registers and for less money than any other concern in the world.
LOW MONTHLY PYMTS.
Only one office in Los Angeles.
NATIONAL CASH REGISTER CO.
636 S. Hope st.

BRICK, lumber, sash, doors, roofing, tile brick, tile marble, counters, electrical fixtures, linoleum, steel sash with frames, at great reduction. Globe Building Wrecking Co., 2016 E. 9th st.

PHONE your want-ad to The Times. No credit arrangement necessary. Courteous, experienced ad-takers, day and night, will help you with your copy, if desired. MEtropolitan 0700.

GROCERY STOCK & FIXTURES—AUCTION! Fri., Feb. 15, starting 10 a.m. 3864 BROOKLYN AVE., 2 blks. east of Indiana ave. Everybody can buy! Fitzroy 2134. Mr. Dowd. C. H. O'Connor & Son, Auct.

MASSIVE Mosler bank vault. Doors including time clock and burglar alarm system. Also 6 other vault doors. See A. P. Chain at OLD CITY HALL, 232 S. BROADWAY.

BUTCHERS' SUPPLIES
Refrigerators, display cases, meat blocks, cutting tables, etc. SOUTHWESTERN BUTCHERS' SUPPLY CO., 310 E. 7TH ST.

FOR sale at a bargain. Necessary to move stock. Italian cypress, Dracena Palms, Boxwood, etc. YO. 1106.

BRIQUETS. Best briq. fuel. Carbo coke. Coal & wood for grates. Quick delivery. JACQUES. HU. 6374.

ROOF covering, per roll..........34c
CANE BUILDING SUPPLY CO.
329 E. 9th St. Cor. Maple. TR. 7943.

WAYNE water softener, almost new, suitable for beauty parlor or residence. Phone OL. 0409.

EVERYTHING FOR YOUR BUILDING AT LOWEST PRICES. WHITING-MEAD CO., 2260 E. VERNON AVE.

RESTAURANT dishes, sales or rent. Skeel's, 1912 South Main. WE.6105.

WARDROBE trunk, large, cost $100, sell $50, used once. Eves. MU. 5953.

FANCY hair bridle. Sacrifice. McCreery, 1002 S. Grand ave. WE. 8625.

KELVINATOR, nearly new, half price. Private party. WY. 2314.

Office, Store Equipment —33-A

See Our Used Bargains

60" quartered oak, flat-top	$29
60" quartered oak roll-top	$38.50
Quartered oak swivel arm ch.	$10
Quartered oak arm chair	$8
Quartered oak side chairs	$3.50
4-drawer oak legal file	$15
Small safe, A-1 shape	$35

Similar bargains in walnut and mahogany. Let us furnish your office in renewed used equipment with a guarantee and save from 40 to 100%.
LARGEST USED STOCK IN CITY
MILLER DESK & SAFE CO.
219 W. Second st.

DESKS SAFES
CHARS, FILES
ENTIRE BUILDING
NEW AND USED
EXCHANGES. TERMS.
SOUTHERN CALIFORNIA SAFE CO.
400 So. Los Angeles St.

Fixture Bargains

Horseshoe counter	$50
Stools, complete	$1.75
Roberts bake oven	$65
Maple cutting table	$15
Exhaust fan	$16.50
6' Jeweler's case	$57.50
6' center icer case	$72.50
Tea, coffee, 10-comp. case	$52.50

And all kinds rest. equip., showcases, store fixtures and supplies.
112 EAST NINTH ST.

JOSEPH E. BELLUE
Office Furniture Exchange
All Furniture in A-1 Shape.
No Extra Charge
631 S. Spring—VA. 5305
3RD FLOOR

STORE FIXTURES
AND EQUIP. "DAVIS HAS IT."
Everything for groceries, markets, café, delicatessen & drugs. A-1 used, new; factory to you. We have everything; REAL BUYS. TERMS, big FREE PARKING lot. Eves. by appt. DAVIS STORE FIXTURE EXCH., 1349 S. MAIN. WE. 9059.

February Clearance Sale
Visit our third floor. Real bargains in Desks, Chairs & Tables, for Complete Office Outfits or Home use. Our Third Floor is filled with unheard-of values in Walnut, Oak & Mahogany Office Furniture. Call KOEPPEL. TR 6735. L. A. DESK, 848 S. Hill.

DESKS FILES SAFES
3 CARS FACTORY SECONDS
50 walnut & mahog. desks...$25.00
50 solid mahg. & wal. desks. 39.50
WE RENT DESKS, FILES, SAFES
236 S. Spring. Security. MU. 9508.

SHOWCASES, SODA FOUNTAINS, FIXTURES, OFFICE PARTITIONS
Immense stock. Prices right.
WEBER SHOWCASE & FIXT. CO.
316-330 S. Los Angeles St.
Phone HU. 0460.

OAK ROLL TOPS
CHAIRS & TYPE DESKS
CHEAP. USED
HANSON DESK CO.
913 SOUTH HILL STREET.

RESTAURANT & STORE
Fixtures & equip. New & used. Cash or easy terms. Open evenings & Sunday, 9 to 1. New York Store & Fixture Co., 1333 S. Main. WE. 0916.

HALSTEAD DESK CO.
BUYS, SELLS & EXCHANGES
OFFICE FURNITURE
1326 So. Main. WE. 5385

BANKRUPT. 5, 6 & 8-ft. showcases. Underwd. typewriter, check writer safe, groc., veg. & platform scales. 2 scoop scales. Sundstrand add. mach. Rear 2156 Sunset. DR. 2493.

BARGS. in used office fur., typewriters bought, sold, rented. Western Office Furn. Co., 754 S. Olive. VA. 1801.

SHOWCASES, grocery, butcher, delicatessen & restaurant fixtures, new and used. ½ price. 5978 S. MAIN.

NEED OFFICE FURNITURE
Desks, files, chairs, safes, etc. Cash. No dealers. WE. 8850.

DESKS, SAFES, CHAIRS
We buy, sell, rent, exchange desks. LOU SKEELS, 1912 S. Main. WE.6105

DESKS, chairs, letter files, other office equipment, slightly used, sell half price. VA. 9895.

USED office furniture and safes. Basement Store—Basement Prices. 420 S. SPRING. TR. 3724.

CASH REGISTER bargains. All sizes. 214 E. 9th st. VA. 9221. Easy terms.

SAFES. SEVERAL GOOD USED SAFES. CHEAP. SHEALY'S. 946 S. MAIN.

SAFES—NEW AND USED. TERMS. SHEALY SAFE CO., 946 S. MAIN.

SAFE stored at Pac. Com'l Warehouse. Make offer. 923 E. 3. OL. 6472.

60-inch mah. desk, steno. desk, 4 chairs, typewriter. 649 N. Western.

MISCELLANEOUS—
For Sale —33

Office. Store Equipment —33-A

FOR sale cheap, fine roll top desk and 3 chairs. Rm. 911, Van Nuys Bldg.

10 FT. mahog. store counter, sell chp. or trade. 4325 E. 4TH ST.

Typewriters and Supplies. Adding Machines —33-B

BURROUGHS bookkeeping machine for $250. We will show you how to adapt it to your line of business. Typewriter Inspection Co., 325 W. Second st.

BARGAINS, "all makes" used and rebuilt, late mod. rented 3 mos. $7.50.
WHOLESALE TYPEWRITER CO.
442 S. Spring. ME. 3442.

ADDING, bkpg. machs. & typewriters bot, sold, exhc. L. A. Adding Mach. Co., 917½ S. BDWY. TU. 1986.

REMINGTON, $12. Corona $20. Underwood, $35. 208 W. 2 St. VA. 9938.

Clothing, Furs, Etc. —33-D

BEAUT., MAR MINK coat fox collar, NEW, $150. Pr. large RED foxes, WHITE fox, NEW, $60. 348 S. Western ave. Apt. 1. EX. 2433.

WE pay cash for clothing, furn. & bric-a-brac. Cinderella Shop. HE3658.

FUR coat, medium size, cheap. Worth $350. 1224 West 8th st., Apt. 107.

CASH pd. for ladies' good used garments. 1620 W. 6. DR. 1935. We call.

Jewelry, Diamonds —33-E

DIAMONDS, perfect, half-price. Kusel, 307 Stimson Bldg., 3RD & SPRING.

Antiques, Art Goods —33-F

TWO MIKADO VISES, HEIRLOOMS, VALUE $3000. CALL TU. 1266.

Billiard Tables, Supplies—33-L

POOL & snooker tables & supplies, new & used. 2104 Maple. WE. 8802.

Lumber, Bldg. Materials—33-K

BATH tubs, $17. Kitchen sinks, $2.50. Gen. Plumb. Supply, 400 E. 9th st.

Houses, Bldgs. to be Moved—33-V

7-ROOM HOUSE, CORNER E. 76TH ST. & TOWNE AVE. HU. 5533-W.

BOATS, YACHTS, ETC.—
Sale, Exchange, Etc. —38

BOATS, YACHTS AND MOTORS—All kinds. For sale or charter.
YACHT MOTOR SALES CORP.
Box 266 Wilmington. Ph. 920.

FISHING boat, 45x12, 35 h.p., $1700 for quick sale. 440 12 st, San Pedro

AIRPLANES—Aeronautics
Sale, Exchange, Etc. —39

INSTRUCTION, 50 hour solo, License, $450. $300 down. Licensed planes. 3511 SO. FIGUEROA.

WANTED—
Miscellaneous —34

BOOKS BOUGHT
HOLMES BOOK CO.
814 WEST 6TH ST.
TEL. TR. 2285

We Will Pay Spot Cash
FOR YOUR
Restaurant Business
Phone VA 2391. J. J. Sugarman Co.

OFFICE FURNITURE, store and restaurant equipment wanted! CASH!
Call HUmbolt 5011

WANTED—Buildings of all kinds to wreck. Black, American Salvage Co., 3400 Central ave. HU. 2772.

DESKS, CHAIRS, SAFES, FILES. Don't sell, will pay more. Get my price. FA 5101, ask for cash.

RESTAURANT, store fixt. Cash reg., etc. Highest prices paid. WE. 0916.

DESKS, 3 flat or roll-top, also files, safes. Cash. Mr. Hirsch. MU. 9508.

RESTAURANT fixt. wanted for cash. Will remove at once. Call EX. 3904.

CASH registers wanted to buy for cash. 227 E. 9TH. TU. 7389.

CASH FOR OFFICE FURNITURE HIGHEST PRICES. FA. 5101.

NEED furn. for several offices. Pay cash. MR. WAITE. TR. 3724.

LETTER press. State size & price. Address M, box 300, Times Office.

Clothing, Furs, Discarded—34-A

MEN'S USED CLOTHING WANTED—OVERCOATS, TUXEDOS, HIGHEST PRICES, LEVIN, 717 W. 6. MU.1725.

TOP PRICES PAID for men's used clothing. Call anywhere. CH. 4138.

FUR COAT, FOX NECKPIECE FOR CASH. TU. 9291.

Diamonds, Jewelry —34-B

DIAMONDS, pearls, gold, silverware and other articles wanted.
Top prices paid.
MARKWELL & CO.
Suite 505 Foreman Bldg. 7th & Hill.
TUcker 9291.
Formerly in Citizens' Natl. Bk. Bg.

DIAMONDS WANTED
Spot cash. No delay. W. H. Klein, 508 Loew's State Bldg. 7th & Bdwy.

DIAMONDS bought for cash. M. Light, 426 Bk. of Amer. Bldg., 7th & Spring

DIAMONDS BOUGHT OR APPRAISED 220 W. 5 st., 6 flr. Rm. 612. MU.6537

SWAPS—
All Sorts —36

ACRE, San Fernando Valley; need car, will sacrifice. HO. 3959.

ACRES, 2½, Upton. $800 eq. Bal. $500 $15 mo. Want auto or ? TH. 0741.

ALABAMA plantation, 884 A., 12 A. grapes, 12 A. pecans, hardwood, pine, 19 bldgs. Bk. appraisal $20,-185, easy terms. Take Calif. Cunningham, owner, with A. B. Widney Co., 6600 Sunset. HO. 6151

AUBURN '27 sed. 8-88. Perf. cond. Sell or take sm. car. Own. AT.6832.

BUNG., new, 5-rm. stucco. Will take lot, car or what? YO. 4628.

BUNG. 4-rm. mod. Encumbrance $1000 Trade for lot, acreage or ? OR. 5302

ELEC. refrig. for good car or furn. No equities. 7827 S. Halldale.

EQUITY in 150 A. improved desert ranch, abundance of water. Want good sedan. Box 307, Baldwin Park.

FORD sedan, excel. cond. $125. Want rough-in plumbing. TH. 1455.

FURN. or cabin site lot to exch. for wardrobe trunk & traveling bag. 148 W. 109TH PL. YO. 7061.

GAS station, all steel bldgs. 4½-year lease clear, xch. for res. lots. Motzkus. CAp. 6125, Doug. 4494.

GROCERY, good business, stock and fixtures, all clear. Will trade for clear lot or sell for $2000 cash, or what have you? 105 N. Ave. 56. GA. 2336.

HOLLYWOOD duplex, owner must sac. $5000 eqt. 10-rm. stucco. DR. 6559

HOUSE, 10-R. stuc. Dbl. gar. Sell or trade for flat bldg. 1342 12th ave.

LOT—Want $1500 cash & clear car or furniture for $4000 equity in 40-ft. Washington Blvd. lot. 1254 El Paso Drive. AL. 2555.

CLEAR lot, Santa Susana Park. Value $700 for equity in home. 2317½ W. 54TH ST. VE. 7178.

LOTS, (2.) Clear Lake Highlands. Want closed car. AX. 4952.

LOTS (2.) Clear Lake Highlands. Want closed car. AX. 4952.

OAKLAND landau sedan. '26. Trade for coupe or furniture. HO. 3595.

PAINTING for furniture, dentistry or what? CA. 5557.

Don't Lose Your Equities
Houses, land, lots, cars or businesses let us help you. Our clients will assume; quick action. Write or see The Fred Hilson Corp., 6th fl. San Fernando Bldg., 4th & Main. TU. 6807

HAVE most wonderful & beautiful chicken ranch in Calif. Trade for bonds, stocks, mtges., clear or nearly clear property. Give price & all details on yours. P. O. Box 206, DUARTE, CALIF.

WANT DUPLEX LOT
in Pico or Hollywood dist. Have '26 Auburn sedan and $1500 T.D. to trade. Mr. Ehrlich. CR. 4186.

TWO lots, corner, 150x34 each. Point Grey, Vancouver, B. C. Exch. for lots around L. A. or Pontiac '28 sedan. Box 202, Reseda, Cal. QUINN.

CASH
FOR YOUR LOT EQUITIES
Address L, box 214, Times Office.

WILL sacrifice $1500 letter of credit, Romola Acres, for cash, trade or car or what have you? TU. 4764 or TU. 4733.

GILT EDGE MINING STOCK
Valuable, fully equipped, operating mine. Want clear lot, auto, furn., radio. EVANS. TU. 2856.

ELEGANTLY furn. modern 4-rm. bung. Hollywood. Trade equity & furn. for lot or acreage in. OR. 6468.

PRESSING machine for what have you? Mr. Ehrlich. CR. 4186. 8001 Santa Monica Blvd.

HANCOCK PARK dist. New 7 large rms., 2 baths, every mod. device, 3-c. gar. 111 S. VISTA ST. OR. 9481.

FOR exchange or sale, steam laundry doing fine business. Want ranch. See owner. 352 WILCOX BLDG.

HIGH-class residence lots, San Diego, up to $80,000, for ranch, Tulare district. Evenings. 596288.

$1500 EQUITY BEAUTIFUL LOT Balance $975 at $15 mo. Want car or what? TU. 8476.

L.A. income, 2 houses on 1 lot, for beach or nrby. mt. cabin. AN. 2071.

WINTON 6 sed., good, clear; in exch for equity in good car. HO. 1784.

CLEAR title Western Canadian land. Exch. for what? Ph. 596998.

TRADE in your old radio on new Majestic. TU. 5429. Majestic Agency.

ROMOLA WANTED—
CALL GL. 5504. DR. WESTON.

BEAUTIFUL home with 3 bedrms., So. side. Want eastern vacant. MU.2720

GERMAN OPERA GLASSES FOR RADIO OR WHAT? FI. 3943.

'23 CADILLAC sedan equity for ? ATlantic 8512.

HORSES, MULES, CATTLE—
Goats, Sale, Exch., Wanted, Etc.

Cattle —43-A

11-COW retail dairy, fully equipt. & 17c route. Terms. VA. 9625.

POULTRY AND SUPPLIES—
Pigeons, Rabbits, Bees

Poultry and Supplies —44

1000 2 mo. accredited W.L. pullets, 50c ea. 2000 3 mo. 75c ea. 500 5½ mo. Fontana str. $1.25 ea. Some lay. Back of 813 W. Victory, Burbank.

POULTRY WANTED — ALL KINDS. Will call anywhere. STAR POULTRY, 1250 E. 22nd st. HU. 0654.

POULTRY WANTED
Highest price paid. Call anywhere. City Poultry, 2923 S. Hope. AT.6263.

600 W. L. pullets, 10 mo., beauties. $1.25 each. 8308 COMPTON AVE.

Ducks, Geese, Turkeys —44-B

MAMMOTH BRONZE baby turkeys available now for immediate deliv.
REDWING HATCHERY
2046 E. Florence. DE. 6893.

MAMMOTH Bronze Breeding Toms, $15 up. Hens $8 up. La Crescenta Turkey Ranch, La Crescenta, Cal.

PETS AND SUPPLIES—
For Sale, Exchange, Wanted

Birds —46-A

BIRDS of all kinds, Cages & Supplies, Bird Wonderland, 15640 Ventura Bl.

Cats —46-B

FOR SALE—Beautiful blue Persian kitten, male. Pedigreed. EM. 3549.

Dogs —46-C

ON acct. leaving city will sell 6-mo. wire-hair fox terrier, female, low price, black marking, heavy coat, sired by the well-known champion, Blazing Embers, 2825 W. 8TH ST.

TOY Boston bull, dark brindle, pedigreed, just 2 yrs. old. DR. 3158.

BEAUT. male police dog, 8 mo. old. Cheap. Ph. YO. 3955.

BOSTON terr. & toys. Gd. stock & marks, 3 to 6 mo. 3778 2 av.RO.5294

2 THOROBRED Irish spaniels, 6 mos. old. 434 S. Irving Blvd. WH. 4427.

PEKINGESE AT STUD, RED, pedigreed prize winner. WA. 5989.

HOUSES—
For Sale

Miscellaneous —50

BY OWNER
West Washington Dist.
1945 VIRGINIA ROAD

Fourth house south of Washington. Excellent 2-story cement stucco house of 10 rooms. Strictly modern inc. gas furnace and 3 baths besides shower. Hardwood floors thruout.

Lot 70 ft. front with 2-story, 3-car garage, man's rooms and bath above, and laundry on side.

WILL SELL AT SACRIFICE. $4000 or more cash as may suit purchaser, balance easier than rent.

Open for inspection 2 to 5 p.m. daily. No admittance except between these hours.

SUPER CONSTRUCTION
Features charming English home in Westwood Hills. Steel reinforced foundations, floor joists on the mud sills. Steel casements, etc., are only a few features. Built on a large view corner lot. 7 rooms, 3 bedrooms, 2 complete tiled baths, 2 furnaces, G.E. refrigeration. Inspect this home today! Compare the appearance and construction with any house you know under $20,000. See for yourself. Price $15,500, very easy terms. Drive out Wilshire or Santa Monica Blvd. to Thayer. Turn to the corner of Kinnard and Thayer, 3 blocks north of Santa Monica Blvd. Phone OXford 1307.

OWNER'S SACRIFICE
COMPLETELY FURNISHED
6-rm. bung. 3 bedrooms, many built-in features, garage, side drive, excl. neighborhood, $3500 worth beaut. furniture including Kimball piano, cabinet radio, mohair living-rm. suite, 9-pc. solid walnut dining suite, Wilton rugs, mahogany and ivory bedroom suites, lamps, linens, dishes, etc. Big barg. for $8500. Terms to suit buyer. Owner, 1558 W. 47th st., nr. Western. VE. 8858.

CARTHAY BUNGALOW
INNOVATIONS FOR COMFORT
New English, 7 lg. rms., 2 beaut. colored tile baths, shower. Exquisite decorations on Sanitas. 8 lg. ventilated closets, hat & shoe closets. Frigidaire, unit heat, elec. ventilated kitchen with beaut. tiling. Venetian mirrors, steel reinforced foundations, sprinklers, dbl. gar. Unusually attractive exterior with unique patio. Near school, transp & shops. 1480 Stearns Dr. Owner-Builder. OR 9606

WESTWOOD HILLS SPANISH HOME
2-Story, 10 Rooms, 3 Baths.
Living room 17x30 with cosy den adjoining. Textured walls, hand adzed solid beam ceilings and random width floors. Front and rear patio entirely enclosed and beautifully landscaped. Just completed and ready to move into. High view lot surrounded by beautiful estates. Full price $25,000 on easy terms. Phone MU. 4221, Sta. 45 for appt. to show.

PICO HEIGHTS
BONA FIDE FORCED SALE
1228 Fedora st. ½ blk. N. of Pico. 7-rm. house, 4 bedrms., 1 sleep. pch., 5 garages. Regular size lot. $3000 mtg. 7%, can continue. About $4000 cash or little less will handle. Can arrange finances. Will net at least 10%. Watts Hammond, 2715 W. Pico. Exc. selling agt. BE.1040. Eve. BE.5388

!!It's Worth Much More!!
Best buy in years. Eight-room 2-story home on Manhattan near Wilshire. 60 ft. lot. B zone, unrestricted. No setback. Price $12,750. Must be sold this week! Call Mr. Phillips or Mr. Gill.
The Henry de Roulet Co.
WILSHIRE AT WESTERN. DU.4400.

I MUST SELL
My Price Is Right
New 7-room Spanish bungalow close to Wilshire. All lge. rooms, 3 bedrms., 2 full baths, beautifully tiled. Unit heat, elec. refrig. See Builder & Owner. (No agents.) 6336 LINDENHURST AVE.

FAIRFAX AVE. STEAL
7 RMS., 3 BEDRMS., 2 BATHS
$7950. $500 DOWN
If you are looking for the future see this at once. The possibilities are unlimited. Live in a real modern Spanish home while waiting. Mr. Schugh, OR. 1121.
HUGH EVANS & COMPANY

4-ROOM English stucco. Hardwood flrs. $3250, terms to suit, 1 block from red car line. Close to schools and stores. Only a short distance from new General Petroleum Oil Refinery Wonderful location. Call K. L. Jensen, VAndike 1553. Evenings THornwall 0448.

Bargain Clear Homes
Have several pieces of property that can be purchased at foreclosure prices. Might consider 1st T.D., income or orange groves. Phone TRinity 2067.

6-ROOM BUNGALOW!
AUCTION
Fri., Feb. 15, 11 a.m., on premises, 648 LAUREL AVE., just so. of Melrose and 3 blks. west of Fairfax. Dandy! C. H. O'Connor & Son, Auct. FI. 2134.

ONLY $12,000
See this artistic English stucco. 7 large rooms, on paved street. Wonderful protected view of the mountains and 85-acre lake, yet only 12 minutes from downtown. Pay only $500 cash. Bal. $100 per month, including all interest. OLympia 4410.

$9850
Beverly bungalow, 7 rooms, 3 bdrms., 2 baths. Easy terms.
OPEN DAILY 1 TO 5.
324 So. Swall Dr.

Beverly Hills!
AUCTION! Thurs. Feb. 14, 10 a.m. 8-room residence. 704 Walden Dr., 2 blks. No. of Wilshire. FI. 2134. C. H. O'CONNOR & SON, Auctnrs.

$7750—Only—$7750
ON LUCERNE NR. BEV. BLVD. 8-rm. bung. betw. Larchmont and Rossmore nr. $1,000.00 hgt. limit apt. Cheaper than vac. lot. GL.2186

Do You Know A Real Snap
833 S. Cloverdale. Blk. to Wilshire. 7-R. Sp. bung. 60 ft. lot, paved sts. Only $12,500 now. Tms. Cost $16,-000. A happy home with a future.

Administrator's Sale
Two houses on paved street at 615 Brooks ave., Venice. See & submit offer to D. C. Cady 4441 I st., Sacramento, Calif.

WILSHIRE BUNGALOW
ONLY $950 DOWN, BAL. $8950
Just No. blvd. on A-1 restrict. st. 3 lge. bedrms., 2 baths, unit heat, on $4500 lot. Mr. Kernehan, OR. 1121.

BELOW COST OF DUPLICATION. 146 N. Stanley Dr., Beverly Hills. New, 7 large rooms, 3 bedrooms, 2 tiled baths, etc. A bargain for someone. OWNER, WA. 1474.

Hancock Park Corner
11-room home, like new, lot 100x190. Out-of-town owner must sell. Consider trade. WA. 1952.

5-DAY ESCROW SERVICE
SECURITY TITLE CO.
145 N. BROADWAY. MUtual 4174.

A $13,000 bungalow on clear lot 50x135, B zone. Price $9000 cash. Holly.-Vermont sect. Big bargain. J. M. HOST. HO. 4444.

ONLY $5750 for 4-room Spanish in Westwood, not far from store and transportation. For cash, take $5200. Call OXford 5914 or 3711.

8-ROOM LOS FELIZ HOME BELOW COST. JUST COMPLETED OWNER OXford 5249.

9-RM. stucco home 840 S. Bronson. Sacrifice. Open for insp. WA. 3512.

OWNER OFFERS
BARGAIN
Modern 5-Rm. Home

Practically new, wonderfully built, in restricted district.
A HOME TO BE PROUD OF. Large living-room with beamed ceiling and studio window.
Artistic alcoved dining-room. 2 airy bedrooms with big closets and beautiful oak floors. Modern bath. Cheery kitchen with cream Sanitas walls, lots of light, best quality inlaid linoleum floor and plenty of cupboard space. Sunny breakfast nook and screen porch. House is snow white with green shingle roof; shutters and attractive awnings.
Lawn, shrubs, garage and all improvements in and paid for.

For Quick Sale, $3500
$500 DOWN, BALANCE ONLY
$30 PER MO.
INCLUDING INTEREST

If you want a bargain see this today. Open for inspection from 10 a.m. to 7 p.m.
309 E. 112TH STREET
Drive south on Main street to 112th street, turn east 1 blk., or phone MU. 7510 for how to go by street car.

SACRIFICE SALE
728 Harcourt ave.
Mortgage Co. offers property at much less than cost, on easy terms, 200 feet from Wilshire, one block of Rimpau, near L.A. High and John Burroughs Jr. High Schools. Large corner lot 140x186. Elegant Italian residence, full tile roof: 11 rooms and central hall. Large living room, library, dining room, breakfast room, kitchen, four bedrooms, three colored tile bathrooms, two maids rooms and bath. Electric refrigeration, three gas furnaces, double garage. Open daily. Price $35,000.
OWNER, 312 STORY BLDG.
TRinity 6249. ORegon 6457.

BEAUTIFUL 7-ROOM BUNGALOW "NORMAN ARCHITECTURE"
AT PUBLIC AUCTION
TOMORROW—11 A.M.
Sale on premises, rain or shine
853 SOUTH SPAULDING AVE.
LOT 50 ft. front; 3 bedrooms; 2 baths, unit heat, double garage.
TERMS CASH OVER $7500 MTG.
This property will be offered to the highest bidder at a sacrifice.
BE SURE AND ATTEND THIS SALE
DEAN S. BEDILION, AUCTIONEER
650 SO. SPRING ST. TR. 6865.

YOU'LL BE PROUD TO OWN THIS CHARMING 7-ROOM, 3-BEDROOM "SPANISH GEM." JUST COMPLETED. THE LAST WORD IN CONSTRUCTION & ARCHITECTURE. Has large L.R. with studio window, real fireplace, beamed ceiling, breakfast room, completely furnished, 2 colored tile baths, all modern conveniences. MANY UNIQUE FEATURES, UNIT HEAT, landscaped grounds. Call Miss Rod, HO. 7901, or eves., HE. 4974 for appt. PRICE ONLY $7850. $10,000 value.

EXTRA SPECIAL BUY
10-ROOM HOUSE
$16,500. EASY TERMS. 3 BATHS, 2 of which are colored tile with showers. Frigidaire. This beautiful plastered stucco home with tile roof is a decided bargain. Near Wilshire Blvd. and Carthay Circle. Large lot. Call Miss Hilt or Mr. Dickson.
LAACK & WILLIAMS
DU. 3300. 3759 Wilshire Blvd.
Between Western and Oxford.

A PALATIAL HOME
Beautiful in every detail. Living, dining, billiard, bkfst., library on first floor. 4 master bedrooms, 4 baths, cardroom, 2 sleeping porches, sun room, exquisite drapes & rugs, vacuum & water softener. Must be sold regardless of cost. Call Owner, 2103 S. Harvard Blvd. EM.8275.

WAR VETERANS: Will sell $8500 7-rm. stucco bung., Altadena for $5000. Large lot. 3 bedrms. Large liv. rm. Open fireplace. Dbl. gar. Going away. Act quickly. Phone EM. 2005 or VA. 1641.

$7950—$1000 DN.
2-Story Home on a huge $8500 lot, zoned for apts., courts, flats. $5000 mtge., 7%. See it at 1513 2nd ave. Terrific sacrifice.

HOLLY.-Vermont section, bungalow, 6 rms., 3 bedrms. on 50x135 lot. B zone, clear. $8700, is $4000 under market. Small down-paymt., balance like rent. J. M. HOST. HO. 4444.

BEST BUY IN N. WINDSOR SQ. 253 S. PLYMOUTH. Brick home. Price $26,500. Take well located bung. Call C. C. GOFORTH. FI.4667

FORECLOSURE sale, 7-room new stucco, with wonderful ocean & mountain view. Some trade accepted. Meet owner Sunday, 3631 Globe st.

NEW SPANISH VILLA
Cutest 2-bedrm. house, Bev. Hills dist. All features recessed. $8500. 8832 CASHIO ST. OR. 1156.

BUILDER'S SACRIFICE, $8450
New, 7 rms., 3 bedrms., cedar closets, stall showers, 2 baths. Frigidaire. 1132 Shenandoah. Open.

LEAVING California. Most attractive furnished bungalow cheap. Good terms to responsible party. 1819 Kenneth Road, Glendale, Calif.

DUPLEX, clear, new, attractive, well-built; close in, conv. loc. 11 rooms, 3 tile baths. Sell or trade. MU. 5123.

8-RM. HOME, LOS FELIZ HILLS Semi-Spanish. Exclusive location. No agents. For inf. phone OL. 0254.

West and Northwest —50-A

EXTRA well-built Spanish home of 7 rms.; elec. refrigeration, full colored tile bath, Sanitas walls, sprinkler sys., lawn & shrubs. Located at 857 So. Bedford st., just west of Carthay Circle & 2 blks. south of Wilshire Blvd. At $8400 this home represents exceptional value. Open for inspection from 1 to 5 p.m. Or phone Mr. Banks, OR. 1191.

HOME AND INCOME
Splendid six-room bungalow with modern apt. in rear, on an unrestricted lot ideally located for height limit apartment house. Our low price makes this a big opportunity for a buyer with vision. Ask Mr. Gunn.
CLARENCE URBAN
Washington at Gramercy. EM.5213.

LOOK AT THIS
N.W. cor. Sierra Bonita & Clinton. 6-rm. Eng. bung. Lot 50x130. Beautiful shrubs, sprinkling system thruout, arranged so you can build another bung. on same lot, facing side street. $10,500. $2500 cash for quick deal. No trades. Owner, OR. 3685.

$10 PER MO. Large lots 50x200 and 60x135 feet at beautiful North Hollywood, a short distance from Studio City and New Picture Studios. Close to schools & stores. Wonderful location for investment or home. K. L. Jensen, 326 Wilcox Blg., 2nd and Spring Sts. VAndike 1553. Evenings, THornwall 0448.

FOR SALE BY OWNER
Beautiful mod. cor. home in Hancock Park. 7 rms., 3 bedrms., 2 baths, unit heat, hand decorated Sanitas walls, exceptionally large living rm., real firepl., price $21,500. $2500 will handle. Open for inspection. 180 S. Citrus.

WAR VETERANS, TAKE NOTICE
I own 2 modern new 6-rm. homes at No. Hollywood. 3 B.R. Frigid. Dbl. gar. Lot 50x135. These homes cost me $6500 each. If you have your loan we can talk business. E. J. Feder, 3200 W. 6th. DU. 1700.

A REAL BARGAIN
An ideal home nestled in the hills between Los Feliz and Sunset Blvds. All utilities in and paid for. Near schools. Pay only $500 down. Balance like rent. OLympia 3111.

A POSITIVE sacrifice, $500 cash will buy this comfortable 6-rm. bungalow on valuable B zone lot 50x144. Lot alone worth asking price of $7950. Your own terms. 4033 W. 23rd St. HE. 0466.

Furnished or Unfurnished
By owner, 9 rooms, 3 baths, latest modern conveniences. Just off 3rd st., west of Western. WAshington 9526. WHitney 5623.

JUST COMPLETED—
Beautiful 14-rm. duplex, Wilshire dist. Everything down to date. $21,-000. Consider good building lot part payment. This is unusually good. Phone OX. 4411.

WILSHIRE SACRIFICE
6 rms. furn. Nr. John Burroughs Hi & grade schls. Lot worth price asked. Owner, 732 S. Citrus. OR.6428

VETERANS, LOOK! 5-rm. tile bath & kitchen, unit heat, Frigidaire. Bargain. 3729 Greenfield. ½ blk. north Venice Blvd. GL. 0894.

BEVERLY HILLS home, 7-rm. 3 bedrms. 2 baths, 2 gar. $8900 terms. Lot cost $4800. House $6500. ½ blk. Wilsh. 152 Swall Dr. Owner, AX.7817

REAL SACRIFICE
Like new 6-rm. stucco, 1648 S. Genesee, near Pico. $5500, make your own terms. Call Waterman, MU.2366.

LARGE lot, clear 6-rm. house, furn. One 4-rm. house & 1 dbl. with 3 rms. each side. $20,500. Small down payment. 3877 SENECA, L. A.

BEAUTIFUL 7-rm. Eng. stuc. 3 bedrms., all latest features, dbl. gar. Pr. will astonish. $1500 dn., full pr. $10,000. 1364 S. Curson, nr. Pico.

2-STORY Spanish home on wonderful view cor. $10,500. Pay $1500 to $1000. Bal. arranged, 7%. Reynolds, 10524 W. PICO.

OWNER'S SACRIFICE. SEE TODAY 6436 Lindenhurst ave. 2-story home. Just completed. Up to the minute. Open for inspection. ORegon 1171.

CLEVER new plan, different from anything built. Only $5950. 1620 Holt, Carthay dist. Bldr. OL. 4392.

$13,500, NR. AMBASSADOR, $13,500 Own Irolo, 10-rm. hse. B zone lot worth $20,000. DU. 5389. DR. 7814.

OWNER, new 6 lg. rm. Span. Best W. Pico sec. nr. bus & car. All impr. $5950. 1659 ELLSMERE. VE. 6484.

HOME and income, 5 and 4 rms., Berendo at Washington. $5250. Newton, 1815½ S. Vermont. BE. 5934.

HOUSES—
For Sale

West and Northwest —50-A

DON'T MISS THIS
4-ROOM SPANISH STUCCO
IN WESTWOOD
2 Bedrooms. 1 Bath.
Real fireplace, breakfast nook.
Close to Fox Hills Studio, schools, shops and transportation. A real bargain at $5759 with terms or $5000 ALL CASH.
Phone MUtual 4221, Sta. 26 for further details.

LIQUIDATION PRICE
MAGNIFICENT 7-RM. HOME NEVER OCCUPIED. 3 BEDR.18., 2 TILED BATHS, UNIT HEAT, ELEC. REFRIG. 2 CAR GARAGE. BEAUTIFUL LAWN & SHRUBBERY. BEVERLY-LA BREA DISTRICT. OWNER, OR. 1211 OR OX. 7871.

2-STORY PICK-UP
Owner moved East and cuts price of 2-story 3-bedroom home to $8500. Splendid neighborhood near Washington and Crenshaw. Lot is 50x140. Has $6000 mtg., 7%, due 2 yrs. indicating value of $12,000 to $15,-000. Don't miss this one. Ask for Mr. Best.
CLARENCE URBAN
Washington at Gramercy. EM. 5213.

BUY WHERE VALUES INCREASE—The daintiest, prettiest 6-rm. home in town is just completed, west of Carthay Circle, between Country Club Drive and Wilshire Blvd. Colored tile kitchen walls; a dream of a bath in handcraft tile, sunken Roman tub. Electric refrigeration. Full price only $7950. Terms. Key with Mr. Banks, 5126 W. Pico.

$3750—4-rm. fr. bung., $350 down, $40 per mo., tile sink. Hdw. flrs. 2 bedrms., liv. rm. 17x20. See Owner at 2031 Wooster st. for this snap.

MUST sacrifice wonderful new stucco bungalow. Tile bath & sink. Small down payment. Easy terms. Only $7100. Inquire 5930 Airdrome st.

10-RM. beaut. duplex & 2 apts., over 5 gars. Lot 60x162. Price $18,500. Inc. $219. Nice loc. Near cars. Investigate! OL. 5314.

8-RM. dbl. bung. 2 gar. W. Adams dist. $9500 net. mtg. $3000. Agents call. 2543 S. Bronson. EM. 9045.

$9500—CORNER—$9500
6-rm. bung., 2 blks. west of L. A. High. DU. 5389. DR. 7814.

LEAVING city. Must sell my home at sacrifice. Small payment down. Excellent location. Owner, FI. 0039.

OWNER'S home, beaut. 7 rms., real bargain. 2215 3rd ave. EM. 7182.

$1400 equity $5750, 5-R. bung. Westwood. $500. Apt. 203, 1027 Grattan

A STEAL, 6 rms., $5150. Pico-Fairfax dist. WH. 2502.

$18,500. 2-story home. Cor. 444 N. Beachwood Drive. HO. 8718. Owner.

South and Southwest —50-B

DON'T HESITATE
Beautiful frame colonial, 5 rooms. Real fireplace, hardwood floors, tile bath and drain, built-in ice box, glassed in laundry, auto. heater, 50 ft. lot. Near transportation, restricted district, lawn and shrubbery, side drive, garage. Assessments paid. Only $4950. $250 cash. Balance $45 month includes 7% interest. A pleasure to show you. Phone Jack Horner, WE 0251. VEr. 8842 (eves.)

Good Buys in Well-Built
4-5-6 and 7-room homes. LOW PRICES & VERY EASY TERMS. ANGELES MESA LAND CO. Owners. Tract office. 3600 W. SLAUSON AV. VErmont 0140.

READ THIS AD
Then go to 5201 ANGELES VISTA BLVD. for the best 7-room English stucco in View Park. $2000 UNDER-PRICED. OWNER on premises.

FOR SALE—7427 So. Brighton st. Classy English stucco, 5 rms., tile bath, patio front & rear, dbl. garage, sprinkling system. $6200. $500 down, balance like rent. HO. 6528.

FOR SALE—By owner, 6-room modern stucco bungalow & gar., concrete paved street, no assessments, on 7th ave., nr. Santa Barbara st. OWNER. 5464 Fifth ave.

BARGAIN HUNTERS
6-rm. hs., nr. Vermont & 45, $5500. 5516 S. Vermont. YO. 1314. Terms.

NO DOWN PAYMENT, 2 lge. modern rms., with furniture, sleeping pch. A-1 plumbing, lrg. lot. $25 per mo. inc. interest. 8640 Denver ave.

5 RMS. YOUR PRICE
Modern, beautiful yard, nr. school & car. 641 W. 105TH ST. YO 1415.

BEAUTIFUL 5-rm. bungalow. 5710 3rd ave., furnished or unfurnished. Call owner at TR. 9338 or OR. 9491. Will sacrifice for quick sale.

VETERANS or cash buyers. Beaut. new home, S.W., 50 ft. lot, not junk, fine proposition. Brown, YO. 7582.

$150 CASH, $3150 total pr. Small mod. home, lg. lot; no assmts. Nr. Vermont. Owner. 9018 S. BUDLONG.

BRAND new 5-rm. stucco. Full price $3500. $250 dn. $35 mo. YO. 9451.

6-RM. mod. W. 89 st. Paved st. Full price $2750. Terms. 8505 S. Brdwy.

5-RM. bung., dbl. gar., for cash or trade. 2530 S. Bronson av. RO.3622

East and Southeast —50-C

OWNER LEAVING CITY
Beautiful home, tile bath, sink, hardwood floors, gum wood finish, fine east front lot. Only $4500, $300 dn. $45 a mo., inc. int. See ZACHARY ASHMUN INV. CO. 4435 Whittier bl.

COLORED $300 dn. Price $3400. Bal. $35 month, 2 houses, 4 rooms & 2 rooms, 2 gars., lot 50x125, on 39th st., west of Central ave. McClaren, 4407 Central ave. AX.1879. AX.4839

LOTS on 116th st. Price $875. $75 down and $15 a mo. 56x120 to alley. Some lots $25 down. Walter L. Gordon Co., 3617 Central ave. HU. 3230.

OWNER FORCED TO SELL
5-room home, fine 50x172 lot, near school bldg., stores. Only $2650, $1150 cash. Bal. $18 a mo., inc. int. See Zachary, 4435 Whittier Blvd.

$3000—TWO houses on one lot. Near Union Shops. Easy terms. Ben White, 303 Bryson Bldg.

SNAP. 4-rm. home, lot 40x130. Pr. $2600, $300 dn. bal. EZ. 6139 Walnut

North and Northeast —50-F

GOING EAST, need cash. $3500 eq. for $1200. New house, 5 rooms and sleeping porch. 871 Dorchester ave. Phone CHicago 0344.

FORECLOSURE, 7 rms., lot 50x280. Ins. appraisal $12,000. $6000, terms takes it. Call 5566 Pasadena ave.

FOR SALE—4-rm. bung., nr. cars. New paint. Leaving L.A. Call AL.1349

HOLLYWOOD—
For Sale, Exchange, Etc.

SEE THESE TWO
MORTGAGE FORECLOSURES
5-Room Modern Homes
320 S. Willaman Dr.........$4850
316 S. Sherbourne Dr.........$5000
Terms to suit.
3 blocks E. of Robertson Blvd.
½ block S. of Third st.
Phone OXford 0410.

An Absolute Sacrifice
$2000 takes the equity in new 10-room, 2-story duplex. Your home & an income. Costing you less than a single residence in this district. MUNICIPAL MORTGAGE CO., 329 I. W. Hellman Bldg. TU. 2581.

ATTRACT. INVESTMENT IN HOLLY. 104x350, WITH INC. $1800 PER MO., WHICH CAN BE INCREASED TO $2250 WITH VERY SMALL ADDITIONAL INVESTMENT. WILL CONSIDER PART CASH & GOOD TRADE. CALL SMITH, OL. 9824.

Los Feliz District
1970 N. New Hampshire. Beautiful Span. 6-R. bung. for sale. Furnace heat, wonder yard, 2-car gar. Furn. or unfurn. Convenient to Sch. and market. Shown by appt. OL. 6826.

FOR SALE—Modern bungalow, 3 bedrooms, one with private entrance, suitable for renting, best location in Hollywd. Owner in Chicago, must sell. Price $7250. 637 WILLOUGHBY AVE., L.A., or owner, address L, box 65, Times Office.

Los Feliz District
1970 N. New Hampshire, beaut. Span. 6-R. bung. for sale. Furnace heat, wonder. yard, 2-car gar. Furn. or unfurn. Convenient to sch. & market. Shown by appt. OL. 6826.

FOR SALE, B ZONE LOT
$9750, 180x51, bet. Sunset & Holly'd Blvd. Just off Normandie ave. 7-rm. hse. & 3 garages. Will sell with hse. or move it off. Call owner, morns. till 12, or eves. aft. 5; 598-621.

BEAUTIFUL 6-rm. home. 2 bdrms., extra toilet, wonderful view of Pasadena, ocean, city & mts. $2500 in fine shrubs. Sanitas thruout. A real sacrifice by owner. OL. 4382.

FORCED SALE
5-R. bung., beaut. lawn & shrubs. 1037 N. Sierra Bonita. Terms. OX. 5837.

$17,000 APT. SITE
Price $12,500, near Hollywood Blvd. Size 66'x136'. No trades. Leslie S. Hoagland. GR. 2332 or 599-680

AT sacrifice—Spanish type, modern, attractive, 8 rms., 2 baths, beautiful view. 5 min. from heart of Hollywood. A real home. Phone GL. 1503.

NO DOWN PAYMENT
Beautiful 161 ft. Hollywood residence lot. Bal. $30 per mo. OX.5541

$2900 FULL PRICE
4-rm. mod. Mag. city view, near Holly. Blvd. 8116 Sunset. CR. 7304.

BY owner, 8-rm., 2-story stucco on Los Feliz Blvd. corner, $35,000. Accept Bung. or Lot as part paymt. Address C, box 346, Times Branch.

2 FINE BUNGALOWS
1 6-R., 1 7-R., on Ogden Dr. One A 70-ft. corner. Eventually BZ. Owner. GR. 6406, after 5 p.m.

$4750 BUYS FURNISHED HOME 3 BLKS. NO. OF FAIRFAX HI. LOT 50x135. GR. 5016.

HOLLYWOOD—
For Sale, Exchange, Etc.

Beautifully Appointed
Los Feliz Colonial Home
SACRIFICE
Large living room, dining room, breakfast room, reception hall, library, four master bedrooms and 2 tile baths, ample servants' rooms with 2 baths. 60-ft. east front level lot valued at $15,000. This property is offered at $26,500 which is positively way below cost of actual duplication.
See the house at
2033 NO. HOBART BLVD.
But Don't Disturb Tenant.
Phone Mr. Parmelee HEmpstead 4141 for appointment to inspect.

FORCED TO SELL
$20,000 Hollywood home. A bargain for someone. Make offer. See it at 2171 Vista Del Mar or call MR. QUADE. WH. 6706.

2 HOUSES & 3 lots adjoining, blk. No. Hollywood Blvd. Beautiful view, fine income. Must sell to settle estate. HOlly. 3936.

FOR SALE BY OWNER
B zone lot, 7-rm. 2-sty. house on Franklin Pl. North of Blvd. Ph. ATlantic 6317 for apptmt.

WILL sac. our beaut. Los Feliz home. Will entertain offer, cash or trade. Subj. $20,000 1st. Owner. 597655.

FOR Laurel Canyon lot and lovely studio home overlooking L.A., call owner, RO. 9909 or GL. 5513.

8-ROOM HOUSE, EASTERN BUILT FURNACE. 1800 CANYON DR.

5-RM. Spanish $3000 below market. 1044 Martel. Buy for profit.

NORTH HOLLYWOOD—
For Sale, Exchange, Etc.

ON MOORPARK AVE.
CLOSE TO STUDIO CITY
MUST SELL MY 100x640-FT. LOT. CASH, $250, BAL. ARRANGED. PH. FOR PARTICULARS, BEacon 9154.

6 COMMERCIAL ACRES IN NORTH HOLLYWOOD. 1 BLOCK FROM 2 MAIN BLVDS. NEAR BIG DEVELOPMENT. $8300. FULL PRICE TERMS. HURRY! GR. 3311.

ONLY $10 MONTH
Beautiful fruit covered 1-4 acre in heart of Studio City, North Hollywood. OWNER. OXford 7851.

TWO furnished homes on lot 50x145. Will sac. for $4200. EZ terms. Mrs. N. E. McCann, 5328 Lankershim Blvd. North Hollywood 70.

$3500—EZ terms, 6-rm., big lot, 3 other good bargains, houses and lot. OWNER, GR. 7635.

BEVERLY HILLS—
For Sale, Exchange, Etc.

TRUTH
2ND-HAND HOUSE BARGAINS
Cracks can be filled, roofs do not leak in dry weather, paint will improve appearance—CHEAP.
JUST COMPLETED
Artistic homes, with every modern comfort and convenience in new & best sect. of Beverly, $20,000 to $150,000.
Mr. Colcord, OX. 6111; res. OX.8947
If you want a home in Beverly ph.
Howe & Haun Inv. Co.
339 N. Beverly Dr. OX. 6111.
Beverly Hills, Calif.

HEART'S DESIRE
EARLY CALIFORNIAN SPANISH
5 BEDROOMS. 3 TILE BATHS.
30-foot beamed living-room. Handsome fireplace. Charming den. Tile entry. Never occupied. Located on high view lot north of boulevard. All rooms large, sunny and beautifully decorated; many unusual features. Loads of storage space. Beautifully landscaped grounds. 2-car garage. A REMARKABLE BUY AT $25,000, terms. Call Miss Cooke, HO. 7909 or eves. GL. 3141 for appt. to see this wonderful home.

BUILDER NEEDS HELP
NORTH OF BLVD. HOME
TRADES CONSIDERED
10 glorious rooms, 4 baths. Price smashed down to $26,250. Compare to so-called "bargains" up to $35,-000. Living-room 19x28. Adzed beam ceiling. Huge master bedrooms. All rooms delicately decorated in oil and texture. Dressing rms., balconies, full-length mirrors, fur safe and all new features. High, level, view lot. 4-unit furnace. Write your terms. Phone S. J. Bainbridge, 596-481.

SACRIFICE
SPANISH HOME
Beautifully furnished, to be sold for price of house alone. Furniture worth $20,000. Swimming pool. 12 rms. Courtesy to agents. 1709 Ambassador ave. OXford 5417.

BRAND new 8-rm. Spanish home. Modern in every detail, unit heat, Frigidaire, tile baths, den, beautiful patio and unusual landscaping. $16,500. $2500 cash. This price is $3000 under the market. 60-ft. lot with all assessments in and paid for. 304 S. Speedway. Owners. FA.2296.

Exquisitely Furnished
New 2-story Spanish stucco, on cor. lot. Most exclusive section. View is marvelous. Phone for appt. Will show you the greatest sacrifice ever offered in Beverly Hills. OR. 5038.

DUPLEX BARGAIN
12 rms. Rented. Large lot. Will sell cheap or trade subject to 1st mtge. only. Call Owner, V. W. Miller, CRestview 4194.

RARE BARGAIN
10 RMS., 6 BATHS, AN EXQUISITE SPANISH BEAUTY THRUOUT. 702 N. LINDEN DR. SEE IT OR CALL OX. 2863. OX. 5077.

Beverly Hills Rentals
KENNEDY-PRITCHARD, INC.
1431 Santa Monica Blvd. OX. 5601.

FINE HOMES FOR SALE
Potter & Richards, Inc.
1501 Wilshire Blvd. OXford 1161.
Across from Beverly-Wilshire Hotel.

7-ROOM Spanish home, 313 S. Lapeer, $12,500 value for $9000, easy terms. INC. lot on Norwich, $1700 cash. Al Horowitz, 8963 S.M. Blv. OX.9804

My Nash & Equity in
new Bev. Hills home for hi-grade car or clear lot. OX. 0059.

BEST BEVERLY HILLS BUYS
GEO. E. READ, INC.
Phone OXford 6177.

LOOK at 722 No. Elm Dr. 2-story, 10-room Spanish home, 5 bedrooms, 5 baths. OX. 1171.

212 S. LINDEN DR. Sac., reduced to $19,000. Owner there 1-5 daily.

FOR lease by owner, bus. cor. Rexford & C. C. Dr., Bev. Hills. OX. 2417.

WILL TRADE eq. in new apt., excellent income. Call owner, OX. 9774.

WESTWOOD HILLS—
For Sale, Exchange, Etc.

WILSHIRE BLVD.
Large dble. cor. near new business village and university at less than $425 per front ft. Walton, CR. 3206 or evenings, HE. 8834.

MY WIFE SAYS I'M CRAZY
for sacrificing $3200 on this beautiful corner lot. Near new university & Wilshire Blvd. $2750 cash will handle. Call HE. 9082.

EQUITY in income lot, 1 blk. from business village, 2 blks. from university campus. Might assume on house or duplex. VE.5097 after 6.

SUNNY English stucco home, 2 large bedrooms, plenty of foliage. Just north of Pico. $7350. Terms. 2320 MALCOLM.

CLASSY Eng. brick & stucco bung. We took it in trade & will sac. it immediately. Call EX. 0433.

CHOICE lot 50x135, on fine st. in Westwood, $1575. O. B. Johnson, 10942 W. Pico. Ph. Santa Monica 31676.

GLENDALE—
For Sale, Exchange, Etc.

UP TO THE MINUTE!
FORCED TO SELL $9850
New Spanish, 3 bedrooms, electric refrigeration. 2 baths. Very easy terms. Open. 1414 E. MOUNTAIN ST. Phone DOUGLAS 5674-W.

APT.-HOUSE site, 100x141. Glendale's most ideal location on beautiful N. Brand Blvd. The elevation of this property makes it most desirable. Surrounded with natural beauty. If you contemplate building an apt. and looking for an attractive buy, look this over. Investigate other apts. in this vicinity. This property can be had at the right price. Situated at the car line to Los Angeles. For particulars see H. J. Kohl, 1141 N. Brand Blvd. Douglas 3423.

7 RMS.—3 BEDRMS.
2 BATHS—UNIT HEAT
ELEC. REFRIGERATION
$8150—$1450 DOWN
A wonderful bargain in a Spanish home near the foothills surrounded by beautiful homes, near schools & transportation. Be sure to see this.
SHOOK & HIGHSMITH
116 So. Brand. Douglas 2590.

$12,500.00
2-STORY, 5-BEDROOM NEW Spanish stucco, equipped with electric dishwasher, refrigerator, washing machine and furnace control. Select your own fixtures, tile and decorations. Large, level lot, in exclusive district. Marvelous view.
A. H. L. BELL, REALTOR
124 W. Wilson. Doug. 4025.

NORTHWEST Glendale, near new Grand Central Airport. 6-room Spanish stucco, $5000, terms easy.
3 bedrooms, Spanish, $5750. Very easy terms. H. J. Kohl, 1243 W. Glenoaks Blvd. near Grandview. Douglas 3423.

H. L. MILLER CO.
Real Estate, Insurance, Loans.
212 E. BROADWAY, GLENDALE
Phones: CApitol 7337, Glendale 853
OPEN SUNDAY

GLENDALE—
For Sale, Exchange, Etc.

INCOME PROPERTY
Apartment site. Wonderful location, 162' east of Brand Blvd. on Lomita. Lot 100'x175'. Property in same block held at $250 per foot. Special price $190 per ft., or $19,-000. Must have $11,000 cash, or on terms, $5500 down & we will take back a trust deed for $8500, subject to a first of $8000.

INCOME PROPERTY
Nine-unit unfurnished bungalow court. Location 463-467 Riverdale Drive. Lot 84'x250', faces south. Nine separate frame units with 8 garages and 6 lockers. Each bungalow contains combination living-dining room, with built-in bed, buffet, bookcases, gas radiator, a bedroom, kitchen & breakfast nook, bath & service porch. Room for three more units on lot. Present income very low, being $3258 per annum, but could be increased 60% at least by furnishing.

Our investment, land	$12,000.00
Improvements	20,000.00
	$32,000.00
Encumbrance @ 7% straight trust deed, due May 26, 1930	$12,000.00
Our equity	$20,000.00

Will sell equity of $20,000 for $12,-000 cash. On terms, $6000 down, take back trust deed $10,000, subject to 1st. trust deed $12,000 and arrange payments at time of sale.

Unimproved residential. Vacant. S.W. cor. Tenth & Winchester. Lot 60x155'. This lot adjoins property that is highly improved. Special price $4000. Submit terms.

Improved residential. Six-room stucco. Two-car garage, lawn, shrubs & sprinkling system. Reproduction cost $6000. We will sell for $5250, providing we can secure $2250 in cash. Located at 1349 Western ave. Lot 50x164'.

Improved residential. Three-room California bungalow, located at 1122 Raymond. Lot 40x166'. Bungalow has modern plumbing, single garage, lawn & shrubs. Price $3000. Property rented for $25 per mo.
NO TRADES
Consult any Realtor in Glendale or owners
SUBURBAN REALTY COMPANY
508 S. Brand Blvd. Doug. 395.

Glass Sun Room!
NEW 2-STORY STUCCO
FULL RED TILE ROOF
2 TILE BATHS, ELECTRIC ICER
FIVE SLEEPING ROOMS
$10,500—$1500 CASH
WONDERFUL NEW HOME, tiled entrance hall, tiled stairway, round top plate window, real mahogany woodwork, all walls beautifully decorated in oil, four large bedrooms, glassed-in sun room, walled patio. On high ground, exclusive ROSSMOYNE section. We can show you ALL of the BEST BUYS. Open Sunday.
Greenlaw Realty Co.
R. N. GREENLAW, REALTOR
148 So. Brand. Douglas 9201.

SAVE $5000!
1929'S BIGGEST VALUE!
1460 E. Mountain st., Glendale.
Typical early California home on landscaped corner facing Rossmoyne's finest homes. 9 spacious rooms, 4 bedrooms, tile baths, extra toilet, 3-car garage with apartment above. Reduced to $18,000 to move quick. Key at 1420 E. Mountain st. Douglas 5674-W.

New
TWO STORY
FIVE BEDROOMS
$10,500—$1500 Cash
Two-unit heat, electric icer, two full tile baths & shower, full red tile roof, large patios & balconies. Double garage, lawn, sprinkling system & shubbery. Open Sunday.
Glendale Realty Co.
131½ S. BRAND BLVD.
DOUG. 44. CAp. 1218.

ARTISTIC SPANISH BUNGALOW—A real home with every modern convenience in high-class residential section. 7 rooms, 3 large bedrooms, 2 tile baths, large lot among beautiful homes. Price $8250, $1500 down, balance monthly.
W. L. TWINING, Realtor.
108 West Wilson avenue, Glendale.
Douglas 6060. CApitol 3295.

3 Bedrms., 2 Baths, $8150
Unit heat, Frigidaire, new Spanish stucco. Lawn, shrubs. Nr. foothills. SULLIVAN, 112 So. Brand.

6-ROOM Spanish, 2 bedrooms, stucco home, near schools and Los Angeles car line. Open 10 a.m. to 5 p.m. $500. Terms to suit. 720 W. Patterson St. Douglas 3423.

3 BEDRM. stucco, mod., furnace. Gar. Lg. lot. $250 cash, bal. like rent. Motzkus, 221 S. Grand. Doug. 4494. CAp. 6125.

OPEN. Bellehurst home. 937 N. Jackson. 2-story, tile roof, 3 bdrms., 90 ft., foreclosed, $9000, own tms. OWNER. Doug. 3063.

7-RM. 2-story, 2 baths furnace. Gar. Lg. lot, fruit trees, $750 down, bal $30 plus int. Motzkus. CAp. 6125.

3-ROOM flat and garage, $22.50. 901 E. Palmer, or call HO. 6164.

COMP. GLENDALE RENTAL LIST. 306 N. CENTRAL AVE. Doug. 9576.

BURBANK—
For Sale, Exchange, Etc.

MUST SELL OR TRADE
new 7-R. part English type. Stco. inside & out. 3 large B.R., bkfst. R., real fireplace, nearly comp. Dbl. gar. Take some lots in Vanc., B.C., or Seattle in pt. paymt. See Builder & Owner, 634 So. Beachwood, Burbank

NO down payt. DANDY 4-rm. home near 1st Nat. studio. Payments $35 a mo. Grab this quick. F. M. WELLINGTON, 1914 S. Olive, Burbank.

PASADENA—
For Sale, Exchange, Etc.

MAKE me an offer on 277 W. Mariposa, Altadena, 7-rm. modern, 3 bedrms., lot 50x175; a fine home, best climate in U.S. Olsen, 517 Com. Ex. Bldg. VA. 1641. EM. 2005.

ENGLISH stucco home, 5 rms. with stucco gar. Strictly modern, built for home, but never occupied. Forced to sell. Owner TH. 1136. Los Angeles.

ALHAMBRA—
For Sale, Exchange, Etc.

LARGE 7-rm. home, recently completed. In Emery Park. No reasonable offer refused. 3018 Poplar Blvd., Alhambra.

SAN MARINO—
For Sale, Exchange, Etc.

OWNER must sacrifice beaut. new 7-rm. Spanish home, 2 baths. Occupied about 6 mo. Here is an opportunity to save $4000 or $5000. $2000 down. See this barg. today. FORBES CO., 6 No. Garfield, Alhambra.

CONSERVATIVE Spanish bungalow, 5 rooms and sleeping porch. Servants' rooms and garage. Built by present owner for home. Leaving city, must sell. Call Pasadena, Terrace 4690.

4-BEDROOM home, San Marino, $14,-000. Home or vacant to $6000. 942 E. Main St., Alhambra. Ph. 49.

EAGLE ROCK—
For Sale, Exchange, Etc.

7-RM. STUCCO, home & furnishings, beautiful location, will take clear lot as part payment; owner going abroad. 5269 Townsend ave. AL.4880

HIGHLAND PARK—
For Sale, Exchange, Etc.

A STEAL
5-room mod. house & gar., big lot, $100 cash & $35 a month. Must be sold. Foreclosure. H. A. SHIPPER 5000 Monte Vista St. GAr. 9004.

$100 DOWN
buys a good home, fully furn. Lot 40x140. Full price $1900, $25 mo., 7% 5000 MONTE VISTA ST. GA. 9004.

SANTA MONICA—
For Sale, Exchange, Etc.

NOW IS THE TIME TO BUY
SANTA MONICA BLVD.
Business property in Santa Monica.
We offer 100 ft. at
$200 per front foot.
CHARLES NIELSEN, REALTOR.
728 S. M. Blvd., Santa Monica.

40 FT. WILSHIRE FRONTAGE!!! Best bargain in Santa Monica. Income property at less than price of vacant!! P.O. box 562, Santa Monica.

DOWNTOWN Bdwy. corner, cheap, take clear for eq. Anspacher, Zelzah.

CITY LOTS AND LANDS—
For Sale —53

ONLY 12 MIN. TO YOUR OFFICE
Wonderful view lot surrounded by beautiful homes, 52 ft. frontage, on paved street. Five-cent fare, near schools. Only $275 down, balance 3 years. OL. 4709

FLAT OR APT. SITE
SIZE 50x159
Price $5000 if sold within 15 days. On Poinsettia st., north of Third. WH. 4613.

48-FOOT DOUBLE FRONTAGE LOT concrete paved both streets, paid for. Overlooking Silver Lake. Near stores, schools, bus line. Only $275 cash, balance easy. MR. BOTTERELL, OL. 6303.

La Brea Ave. Corner
$425 FOOT
C & D zone. $8500 handles, bal. 4 yrs. Last cheap corner left. Call Mr. Matlock, 309 S. La Brea. WH.5213.

OWNER forced to sac. 5 level lots north of Los Feliz. View of ocean and city. FAber 4567.

SACRIFICE Manchester lot. Must be sold at once. Terms. Ph. HO. 1681.

BARGAIN income, high, L car, nr. L.A. High. No trade. Own. OR.7281.

CITY LOTS AND LANDS—
For Sale —53

THIS MEANS ACTION
90 FT. HOLLY'D APT. CORNER
WAS $90,000. NOW
$55,000
South front corner at 6605 Franklin ave. (N. W. cor. Franklin and Whitley.) Ideal location for high class apt. project. I can deliver this steal for $30,000 cash above present $25,000 1st mtge. Can rent present 16-rm. house for $250 per month. Phone MOSS, excl. agt., GL. 6457. Courtesy to brokers.

LOS FELIZ HILLS
LAST CALL
Prices advance soon. Values increasing. 60 feet frontage for $4500 with all improvements in & paid for
WM. MEAD OFFICE
ORIGINAL SUBDIVIDER
3997 LOS FELIZ BLVD.
OLympia 6716.

OWNER has 24 beautifully located lots on corner of two paved boulevards in one of the best suburban towns adjacent to L.A. Ripe for improvement. Wonderful for contractor to make big money on residences sold to families. Reasonable terms. Can be handled easy. Full information on request. 1304 Edwards & Wildey Bldg.

APT. SITE CORNER
$7500
100x125, north of Wilshire Blvd., in finest rental district. Ready for immediate improvement. Absolutely cannot be duplicated at this price. Mr. Johnson, OR. 1121.
HUGH EVANS & COMPANY

WESTWOOD Hills, beautiful high lot, 65 ft. frontage, 3 blocks from University of California, L.A. Price $3500, includes concrete streets, elec., electroliers & all improvements. Phone Lawrence Schenk.
OXford 3990 eves.
OXford 3711 days.

FRANKLIN PARK
WONDERFUL APARTMENT-HOUSE SITE in Hollywood, excellent transportation, close to schools and shops. Will CONSIDER GOOD PAPER for down payment. Call Miss Cooke, HO 7901 or eves., OX. 8878.

HOTEL OR APT. SITE
N.E. cor. Twelfth & Grand View, 60x140 to alley. Will sell for less than actual value. No reasonable offer refused. Mtge. $15,000, held by banker. See Mr. Sefton with FRANK H. BROOKS, DU. 0700.

70-FT. apartment site in former beautiful residential park north of Franklin ave. in the best part of Hollywood. Pretty trees and shrubs and ready for building. Price for quick sale $11,000. Phone LAWRENCE SCHENK, OXford 5914. OXford 3990, eves.

$7000 ATTRAC. APT. LOT $7000.
WONDERFUL VALUE
BUILDING COST LOW
Act now, profit is sure.
Good rental dist. nr. Pico & West'n.
F. M. Runkle, 2982 W. Pico. EM.0638

City Lot $350
Adjoining club grounds. Fine country club, golf course, etc. With full privileges, no dues. 45 minutes out. $50 handles. Address M, box 203, Times Office.

BETWEEN LOS FELIZ & SUNSET
Marvelous view lot on paved street. Everything in & paid for. Only 5 minutes to Seventh & Broadway. Ten minutes to Hollywood & Glendale. Pay only $350 cash. Balance 3 years. OL. 7700.

$2500
WONDERFUL VIEW LOT
12 minutes from downtown, Hollywood way. Concrete street, ornamental lights, sewer paid for, 5-cent car, near schools. $250 cash, balance three years. OL. 7606.

ONLY $350 DOWN
Beautiful double frontage view lot on concrete street. 15 minutes from downtown. Ten minutes to Hollywood or Glendale. Near schools. OLympia 7606.

48-FOOT DOUBLE FRONTAGE LOT concrete paved both streets, paid for. Overlooking Silver Lake. Near stores, schools, bus line. Only $275 cash, balance easy. MR. BOTTERELL, OL. 6303.

HOLMBY HILLS ESTATE
500 ft. frontage, beautifully terraced for unusual landscaping. In heart of choicest estate district. $11,000 cash handles. Phone MUtual 4221, Sta. 45.

S.W. corner Rossmore & West 6th. 156x300. Will take clear property for equity. Price $78,000; mtg. $40,-000. Movement now under way to remove restrictions on Rossmore. Owner, DR. 3727.

PHONE your want-ad to The Times. No credit arrangement necessary. Courteous, experienced ad-takers, day and night, will help you with your copy, if desired. MEtropolitan 0700.

BUSINESS LOTS on Florence ave. So. front, between Vermont and Hoover. 25'x100', 20-ft. alley, $2250, subject to street assessments. Terms.
GEO. H. PECK, 1364 So. Hill st.
Ask for Mr. Hill. WE. 6093.

INDUSTRIAL LOTS, $5.00 DOWN. Large lots on paved highway at important intersection, near major industrial project; recently announced. Hurry, they won't last. Owner, 921 Com'l Exch. Bldg. TR. 8179.

HOLLYWOOD APT. SITE
Harper ave., nr. Sunset Blvd. 80x190. Ripe for big apt. house. Mr. Jenkins, 8001 Santa Monica Blvd. CR. 4186.

B ZONE LOT
T.D. basis, 30% cash, two big wonderful view level lots. Active locality. Responsible principals only. OX. 7096.

ONLY $300 DOWN
Close-in seclusion, incomparable view. Concrete street. One 5-cent fare and only 15 minutes from Seventh & Broadway. OLympia 4709.

AM forced to sacrifice beautiful highly restricted 60-ft. lot in View Park. Exceptional opportunity for builders. J. E. SHELBY, Owner, 6626 Franklin ave. GR. 5101.

HIGHEST bidder takes my beautiful apt.-house site for cash, close in 132 ft. frontage, gilt-edge location; this property must go to some one at real buy. Call owner, EX. 6812.

LA BREA AVE.
An outstanding 80 ft. buy. Some exchange. Exceptional. Mr. Eaton, OR. 1251.

ONE-ACRE hilltop, wonderful view mountains, city and ocean. $14,000, terms and some trade considered. Park & Dedrick, 3454 Motor ave. Phone Culver 3405.

80x140 COURT-apt. site near Vernon & Normandie. Facing park & library. $7900, terms.
4106 S. WESTERN. VE. 1114.

LEVEL VIEW LOTS close to Hollywood. Trees, water, elect., roads, price $590. Only $10 cash, $10 mo. TUcker 9784, No. 714, 215 W. 6th st.

WILSHIRE BLVD.
Best Buys. Finest Prices.
S. A. GREENLEE CO., INC.
5314 Wilshire Blvd. ORegon 1188.

BEAUTIFUL BEVERLY LOT
Only $3500, paved st., fine section, half block north of Wilshire, worth $4500. Phone VA. 2786.

COLGATE, near Orlando. Lot with sewer and all improvements. 50-foot frontage. Price $4250. Write C. H. Engler, 45 Marshall st., Buffalo, N.Y.

INSIDE information 100-foot boulevard business frontage, limited. $29.50 front foot. Address K, box 254, Times Office.

APT. SITE CLEAR
B zone, no set back, 55x150, Normandie Ave. north of Beverly Blvd. $12,500. OL. 8302. WA. 8767.

WILSHIRE APT. SITE
In direct line of University entrance. 53x200. $18,400. YOrk 2559.

APT. site cor. Sycamore & Clinton, 50 x183. So. & east front. Way below actual value. Mr. Clarke, 7016 Melrose. WH. 6706.

ONLY $240 DOWN
Marvelous view lot, 105 ft. frontage. Near schools, 5c fare. 15 minutes from downtown. OL. 7607.

CREAM OF WESTLAKE
65x155, most desirable apt. house site in city. Close in. OL. 9031.

SUNSET BLVD. $11,500
50x130 to 20 ft. alley. Close in. A steal. Call at 2012 Suns . DU. 2299

Crenshaw Blvd. Apt. Lot
A steal, $8500 cash this week. Hurry. EM. 8110. OR. 0392.

APARTMENT site, choice loc. Inv. with fut. B zone. Real home furn., with inc. No com. $14,500. DR.4476

BOULEVARD frontage, 50 feet on Lincoln, $125 per ft. for immediate sale. Owner, HE. 6841.

LOT 40x110, 64th st. near Vermont. $2100, terms. 5516 S. Vermont. YO. 1314.

2 lots, Brentwood estate, 120x180, 1 B zone, 18th st. 50x135. Sell sep. Very cheap for cash. HE. 3586.

DUPLEX lot bet. 1st & 2nd on Detroit St. Only $5800. I must sell at once. OR. 9601.

APT. house lot adj. 1168 N. Mariposa ave. $7850. CALL EVES. HE. 5022.

175 LOTS at $350 per lot. Chas. B. Guthrie Co., Douglas 3737.

3 CHOICE LOTS on east side. Sacrifice for cash. OWNER, AN. 8848.

NICE lot Cheviot Hills Country Club. Tennis, studios, near Pico. RO.5003.

APARTMENT, FLAT PTY.—
For Sale and Exchange —54

PROPERTY in Santa Barbara is gaining daily in value. Take this opportunity and buy from owner valuable corner income property. Live in your own big house and collect rent from 2 other houses. No agents. DENBA, 1135 Chapala st., Santa Barbara.

$80,000, near Westlake Park, 21 apartments furnished, 100% rented. Only one incumbrance, 5½%. Can be handled with $15,000 cash. Owner, OLympia 3434.

$21,000 BUYS my 2 hms. 6 rms., adj. lots. B zone. Tms. Owner. TR. 3535.

APARTMENT, FLAT PTY.— For Sale and Exchange —54

FINE APT.-HOUSE CORNER Sale or exchange. Lot 55x150. Sunset & Edgemont. TR. 4887. EM.6971

BUSINESS PROPERTY— For Sale —55

BUSINESS INCOME
Major Intersection
EARNING 13½%
75-ft. corner on major intersection, improved with two-story bldg., fully rented to responsible tenants. We can deliver this fine corner for $125,000, on reasonable terms. See our Mr. Gram personally. HUGH EVANS & CO., INC. 6101 Wilshire Blvd. OR. 1121.

CHEAPEST Third st. corner west of La Brea. Big development soon. CHEAPEST La Brea lot 1st blk. south of Beverly Blvd. Hurry! CHEAPEST Beverly Blvd. frontage, west of La Brea ave. Jamison Inv. Co., WH. 1136. OR.1161

MAJOR INTERSECTION
CORNER $30,000 CASH
Most prominent corner on the East Side. D. D. SAYER, JR., Realtor. 4200 S. 9th St. AN. 7885.

BROADWAY BUSINESS
2 storerooms & 4-R. house on rear. N. of Manchester. Forced to sac. for $7500 to save other interests. Worth $12,000. 4800 S. Figueroa. AX. 8545.

INVESTIGATE—INVESTIGATE Store & office bldg., well leased, on prominent intersection. A real safe, sound money maker at a sacrifice price, value increasing yearly. Phone EM. 0304.

Brighton Nr. W. Adams
2 houses on 1 lot 50x150, 7 rms. & 3 rms. Sac. to close estate, $7500. prop. worth $12,000. 4300 S. FIGUEROA. AX. 8545.

OWNER will sacrifice prominent 75-ft. Pasadena ave. business lot adjoining proposed theater. $28,000, terms. C. C. C. TATUM, REALTORS 548 So. Spring st. MU. 3126.

BY OWNER WHITTIER BLVD. $300 FRONT FT. Right in center of activity and priced to sell. Absolutely worth more money. Ph. ANg. 0758. Call 5301 Whittier Blvd.

DRIVE-IN market site, 225x110 to 20-ft. alley, with 2 corners on main boulevard. No drive-in markets near and time is ripe. The price will surprise you. Write Box No. 777, Times, Alhambra, if interested.

WILSHIRE BLVD.
Improved. Price $125,000. Will consider home in Wilshire or Beverly to $40,000. Call OR. 0338.

FOR SALE—Court site, unrestricted corner 120x120, on paved highway, surrounded by industries; rentals in demand. Price $4500; DE. 1243-M-4. 7319 Otis ave., Bell, Calif.

$125,000. 125 FT. frtge. Class A bldg. in the center of good Orange county city. Subject 6½% loan. Want stock ranch or good farm land. Bean. 1007 N. Western. GL. 7263.

WESTERN AVE. STEAL
$640 per ft. ½ blk. from Beverly Bl. 25 ft. lot Impr. with 2 stores. OX. 1408.

See Our AD—Important
in Classification 71D
W. M. GARLAND & CO.

WILSHIRE CORNER
PRICED $10,000 UNDER THE MARKET Call OX. 9809; eves. DU. 3637.

ATLANTIC BLVD. FRONTAGE—Nearly 2 ac., 5-r. house & machine shop. Owner says sacrifice. Terms. 4475 Baker ave. DE. 7228.

W. I. Hollingsworth & Co.
Realtors
Hollingsworth Bldg., 6th & Hill.

WILSHIRE COR.
130x180 nr. La Brea. Price $325,000. ARTHUR TYLER OX. 4470.

WILSHIRE BLVD. Near Doheny, 47x150. Priced $5000 under any lot in dist. Terms. Owner, OX. 4776.

$32,500 BARGAIN, 40 ft., close in. E. 7th., brick bldg. Leased $200 pr. mo. Terms. $10,000 cash. Hubbard, 908 Broadway Arcade. TU. 2893.

SACRIFICE for quick action, corner business lot, intersection 100-foot blvds., west side. Owner. Address L. box 222, Times Office.

Wilshire Blvd. Corner
SOME TRADE CONSIDERED VAndike 6663. OX. 4226.

50c ON THE DOLLAR Big lot, No. Western ave. near Santa Monica, to close estate. MORRILL. 116 [illegible] st. GAr. 1063.

SACRIFICE HOME on account of death. C zone lot 50x150 ft. ripe for business. Beverly nr. Western. Call owner after 6 p.m. GL. 5994.

BUS. lot 48½x140, store & 6-rm. hse. Nr. corner. Worth $6500. Pr. $4750. Terms. 8310½ S. Vermont. TH. 8107

LA BREA bus. lot 51½x135. 1½ blk. south of Wilshire. $23,000. 2033 W. 41ST ST.

OVER 9% net guar'teed, cash investment $41,000. Imp. business, leased for 99 yrs. Mr. Oldfield. CRest. 5105

LA BREA—$300 PR. FT. Near major intersection. Small cash payment will handle. OR. 1220.

MELROSE bus. frontage, nr. Bronson. 50x100. Small payt. handles. Nonresident owner will sac. GL. 1168.

BROADWAY NEAR FLORENCE 50x115, $15,000, terms or trade equity. 239 W. Florence. TH. 6234.

MELROSE frontage, 42x110, sacrifice. $185 front foot. Owner. TU. 1426.

CORNER Ocean Park Blvd., Clover Field Blv. 145x110. $15,000. BE.7682.

INDUSTRIAL PROPERTY— For Sale and Exchange —56

ARIZONA OPPORTUNITY An industrial site with spur track facilities is offered for sale in the largest and best mining town in Arizona. Location advantageous, opportunity exists for general business, distributing warehouse, laundry, ice-cold-storage factory. Address L. box 88, Times Office.

AN INDUSTRIAL SITE FOR SALE At Wilmington, 320x125 ft., lots 47 to 54 inclusive, Tract 1746, as per Bk. 21, P. 68, Book of Maps, L.A. Co. Few ft. from S.P. R.R. with reservation for spur track through alley. A. L. Tucker, Anaheim, Cal.

FOR sale or lease, industrial building, 2500 E. 24 st., 1 blk. e. of Santa Fe ave. Ground 120x155 ft. with trackage. Steel building 65x145, with two 25-ft. cranes. Ph. MI. 2149.

23,800 SQ. FT. adjoins P.E. yards in Sherman. 300 ft. spur track & 1-story warehouse. Owner. OX. 1169.

FOR small factory sites see FOWLER, 1409 Central ave. WE. 0030.

INCOME PROPERTY— For Sale —57

NEW, beautiful income property at 541 N. Sycamore, Hollywood. Two 2-story duplexes, one 2-story triplex 29 rooms. A sacrifice buy at $37,500. Municipal Mortgage Co., 329 I. W. Hellman Bldg. TU. 2581.

UNHEARD-OF STEAL
12-ROOM WILSHIRE DUPLEX Only $11,500. Just no. blvd. ½ block to stores, etc. Lot alone $6250. Income $1400. Mr. Kernaghan, OR. 1121

CHOICE INCOME
Bound to increase in val. amazingly. 1 blk. Hollywood Blvd. & Cahuenga. Leased. $300 month income. $10,000 handles. HE. 9472.

BUY FROM BUILDER AND MAKE BIG PROFITS $35,000, easy terms, NEW 8 apts. INCOME $4800 yearly. See this unusual bg. at 367 N. Curson. WY.2288

SACRIFICE Hollywd. beaut. 6-unit court & garages. Good location. Shows 20% on investment. $270 mo. Going east. No trade. Owner. 7508½ W. Norton. OR. 7836.

ARTISTIC NEW MOORISH DUPLEX 15 rms., Wilshire dist. Modern, up-to-the-minute. Small dn. payt., bal. suit buyer. 7% int. Owner. OR.835[illegible]

OWNER, going away, will sacrifice equity new 4-fam. flat, $6700. Inc. 16% net. $13,000. 7% 1st, near Colorado st., Pasadena. Terr. 1662.

$16,500 FOR large S.E. cor. W. 1st & Oxford av. before I return east. Stuc. duplex included, no trades. WA. 4941.

SACRIFICE—W. Holl'd. 6-unit furn. court & 5 gar. Shows 15% on invest. Inc. $270 mo. Must sell. No trade. 7508½ W. Norton. OR. 7836.

40 ACRES improved fruit ranch. 90 acres cotton. Dairyland. Call at 11942 Darlington Ave., Brentwood Heights. Feb. 10, 11, 12.

APT. site, corner, 50x150, good loc., 2 houses, income $85 mo. $14,500, well financed. Cons. res. lot to $3500. JACKSON, VA. 3511, RO. 3737.

FORECLOSURE SACRIFICE New 20-rm. stucco flat L.A. Hi district. $15,000. Terms. OR. 5118.

ACTUALLY worth $20,000. Going E. Sacrifice. $14,500. Beautiful duplex. 216 N. IRVING BLVD. HE. 5371.

SAC. equity in classy dbl. N.W. Small frame in rear; garages. Owner, address C. box 312, Times Branch.

2 3-FAM. flats, 20-R. 3 gars. Best loc. View. Cor. Inc. $220 mo. $17,000. Terms. 950 N. Hoover. Own. 591043.

CLEAR, close in, 100x210. Wright to Cherry. Owner, 1417 Wright st. AT. 9373 after 2 p.m.

NORMANDIE CORNER At 21st. 10-room house, income $70. Consider trade. Phone 595797.

TO see is to buy. $17,500, cor. lot 75x150; Bronson & 22 Pl. 2 dup., stuc., rented. AX. 5552. 6510 S. Hoover.

SPECIAL price for 10-rm. double, Bev. Hills. $2000 cash, balance to suit. Mr. Palmer. EX. 1931.

BUILT for owner's home. New mod. 12-rm. duplex, 4 gar. Apt. above. Leaving city. Terms. Own. RO.3689.

4-FAM. flat, 4-rm., 2 slp. pchs., fine loc. 2321 W. 25th, nr. Arlington.

11-UNIT court. Will sacrifice to close estate. $7000. DE. 8309.

INCOME PROPERTY— For Sale —57

$60,000 EQUITY
FOR $22,000 CASH
Only one paper, $65,000, on this almost new brick apt. bldg. Furnishings new & lovely. Absolutely clear. Inc. $20,000. Wilshire dist. This is a forced sale. Must act quick. Co-op. to brokers. J. M. Host, 250 N. Western. HO. 7913.

BARGAIN HUNTERS TAKE NOTICE Leaving for east in 15 days, am offering one of the best 100x130-ft. corners in S.W. L.A. B Zone, no setback. Improved with 5 rentals, 6 years old, fine repair. Will make a price $15,000 less the appraisal by one of L.A. best banks. No halfway reasonable offer refused, as compelled to leave at this time. S. L. Skinner, 1031 Black Bldg. VA. 0562.

NEW DUPLEX
North of Wilshire
Near Carthay Center
Ultra modern 14 rms., 4 tile baths, elec. refrig., unit heat. Beautifully decorated. No agents. OR. 9703.

Wilshire-La Brea Apts.
New brick 12-unit double apts., every modern convenience, all occupied; earning 15% on a sale price. Located first blk. N. Wilshire Real sensible investmnet. W. M. BERGIN, 614 S. La Brea ave.

IF you have $50,000 available cash (no trades,) I can positively show you the biggest income-producing property in the Wilshire-Hollywood district. $50,000 sure profit inside of 12 months. RALPH E. FORD, (formerly Ford & Becker,) 3757 Wilshire Blvd. FI. 2121.

WONDERFUL bargain, apt. site or for investment. Fine corner, 113x170, only 1 short block from Hollywood Blvd. & La Brea. Cash value $650 per ft., but will take the low figure of $450 per ft. for immediate action. Best buy in Hollywood. Courtesy to agts. Owner, GL. 2744.

BEAUTIFUL SPANISH bungalow ct., brand new, 8 units, 8 garages. Frigidaire, all rented. High class location, good 7% loan. $10,000 handles. Owner, 450 ROOSEVELT BLDG. VA. 8213.

APARTMENT HOUSE. Large corner close to SEVENTH & VERMONT STREETS, completely furnished; 24 singles, 8 doubles; well rented; one mortgage, 6½%. See J. R. KEEL CO. Foreman Bldg., 707 South Hill St. TUcker 7026.

STOP! LOOK!
Foreclosure on two beautiful apts. Bldg. nice furnished. Will pay about 47% on money invested. Investigate right now. For information Call HO. 4444.

FORCED TO SELL
My small chicken ranch on San Fernando Blvd., with going Cafe business & 5-rm. house. Cash talks. Ph. Burbank 8718-W-3.

AUCTION AUCTION Thurs., Feb. 14, 2 p.m. VA. 4551. 1173 West Blvd. Beautiful 9-room double bungalow, lot 45x121. Excellent income, at your price. Willis Land Co. G. M. Banks, Auct.

See Our AD—Important
in classification 71D
W. M. GARLAND & CO.

CLOSE-IN properties. Fortune later. McGARRY, Owner. VA. 5294.

STORE bldg., apts. above, on Ventura Blvd., cheap. Bushnell, GR. 4310

$9500, $3000 dn., 4 furn. bungs. bus. lot S.W., $120 mo. inc. AX. 8808.

A STEAL. 12-rm. new Span. duplex. $9750. $750 dn. bal. $30.WH.1158.

SUBURBAN PROPERTY— For Sale —58

FOR SALE Choice residence lot at Girard. ½ blk. west of Topanga ave., on San Miguel st. Sidewalk and curb in. Membership in Girard Golf Club goes with the lot. Price $1300. One-half cash, balance in one year, or 10% off for all cash. Address 14557 Haynes st., Van Nuys, or telephone Van Nuys 162.

$950 LOT near studios in San Fernando Valley, curbs and sidewalks are in and paid for; gas, water, electricity. Highly restricted neighborhood of English and Spanish homes. Easy monthly payments. ROCKWELL SMITH, 5600 Van Nuys Blvd., cor. Burbank Blvd., Van Nuys, Calif. Phone GR. 9877.

$50 DOWN
$10 per mo. $350 total price. Res. lot overlooking country club grnds. 45 min. from downtown. Includes all privileges, no dues. No agents. Address L. box 20, Times Office.

ACREAGE—Half acres, acres, five and ten-acre tracts, fruit, oranges, walnuts and vacant. Streets paved, water, gas, electricity. Terms to suit. McMICKENS REALTY SERVICE 1206 So. Baldwin ave., Arcadia.

FOR sale, 5 acres highly improved, 2 houses, chicken, rabbit & pigeon equipment. Abundance fruit, located west of Arcadia. Priced same as bare land. Ph. Alhambra 4258, or address Box 83, Temple City, Cal.

NEW La Habra Heights folder tells all about this fine suburban home & orchard land subdivision. Write for free copy. E. G. HART, INC., 724 Van Nuys Bldg.

2½ ACRES. View site, estate. Restricted & improved. 20 minutes to Hollywood & University of California, via main blvds. Price under $10,000. Terms. Mr. Ruttle, VA.9422

FOR sale or exchange, chicken ranch, mod. 5-rm. bung., dbl. gar., nr. stores & school. 616 Camino Real, ARCADIA. Phone 317.

1 ACRE near L.A. Good soil, level, 1 mile S.W. of S. Fe oil wells. $2000 ($500 less with ½ oil rights.) Owner, R. M., 4592 N. Y. st., San Diego.

TUJUNGA AVOCADO ACRES Wholesaleprice. Homestead terms. Home Extension, 309 Arcade Bg. L.A.

Arcadia

ACRE ranch, Arcadia, covered with fruit, walnuts, blackberries. Beaut., well-built 5-rm. Eng. stuc., double gar., tile bath, sink, shower, sprinkling system in lawn. Real barg. at $8500, $1800 cash, bal. $45 per mo. If place sold this week will give absolutely free my $1400 worth of lovely furniture. 58 W. Palm Drive off Double Drive.

Brentwood

SACRIFICE
Level Tiger Tail Corner.
130 ft. Frontage
$3750 Cash
Magnificent, Perpetual View
Phone Phil Norton
VAndike 7151.

La Canada

QUARTER, 1-3, 1-2 & acre home sites. All improvements in. No assessments. Trees, shrubs, $1650 up. BEN MELON, Tondolea Lane (N. of Michigan ave., off Palm Dr.) La Canada. Daily and Sunday, 10 to 4.

La Crescenta

$3950.00
IDEAL HOME—IDEAL CLIMATE 5-room stucco, strictly modern, 2 blocks to car, business & schools. Cheaper than rent, only $250 cash and $40 monthly, including interest. W. L. TWINING, Realtor. 108 West Wilson avenue, Glendale. Douglas 6060. CApitol 3295.

Pomona

1 ACRE, suitable for poultry, fruit, rabbits or bulbs. Has 12 fruit and walnuts now, plenty cheap irrigation and domestic water. Dandy building site for ranch home. Price $1600. Sydney E. Boyd, P.O. Box 525, Pomona, Cal.

Watts

WATTS, best bus. lot, cut price quick sale. PH. 598-395.

San Fernando Valley

RANCH SACRIFICE
Must dispose of one of the best improved 2½-acre ranches in San Fernando Valley. Beautiful modern house and best of chicken equipment. Water, electricity, gas. Everything there but the live stock. $4500 will handle. L. H. WILSON, REALTOR 1530 S. San Fernando Rd., Glendale Douglas 1351. CAp. 1714.

SAN Fernando Valley's choicest location, in the "Spearhead," ¾ mile main boulevard frontage. 58 acres, ideal for citrus or avocados, ripe for subdivision. Will stand strictest scrutiny as to location & price. Call Mr. Frances, HO. 6151, with A. B. Widney Co., 6600 Sunset Blvd.

I MEAN BUSINESS. DO YOU? Sac. 6 acres near Metro. Airport on Van Nuys Blvd. at Pershing st. Improved. Big future. Owner, 2224 S. MANSFIELD AV. L.A. OR. 9258.

OWNERS OFFER 320-ACRE BARGAIN 1500 ft. frontage Ventura Blvd. 2600 ft. on El Canon av. Mostly level. 2 wells. Many trees. A beauty spot. $1000 acre, easy terms. GL. 4690.

WALNUT grove, 10-acre cor., fine bearing trees, $15,000, $5000 cash, bal. 5 years, 7%. Phone GR. 1431 or HE. 1627.

ACRE $1275. S. FERNANDO VALLEY. Best loca. with finest soil. Very easy tms. Schl., car line, stores. Owner, address TFL. box 85, Times Office.

1½A. TRACT $1450, all impr. & conv. terms. 1727½ Venice Blvd. Rm. 210

Palos Verdes

LOT 31, Block 1534, beautiful residential in Palos Verdes Estates, overlooking the ocean. Address P.O. box 1432, Palm Springs, California.

IF you want a Palos Verdes lot at reasonable price call TR. 3448.

BEACH PROPERTY— For Sale —59

ONE of the best. 1300 layers. 3000 capacity, 1000 chicks, bonus for eggs. $2000 under value. 20329 Arminta st. Week's Col., Owensmouth.

BEACH PROPERTY— For Sale —59

FOR sale or trade, my equity in Malibu view lot, overlooking ocean & mountains. Near beaches & transportation. Best offer. P.O. Box 86, OCEAN PARK.

Hermosa Beach

SACRIFICE dbl. front. No. 2 Ocean Front. Fur. 129 W. 31 st. HU. 4941-J.

Long Beach

20 A. on busy blvd., sell or exchange 7-rm. house, gas sta., gar., adjoins 3 thriving subdivisions. $7500 handles. Owner, 598-177.

Manhattan Beach

FURNISHED home, corner lot. On Strand. $6000, ½ cash. Kelly, 4010 Ocean Dr., Manhattan Beach.

POULTRY AND RABBIT— Ranches for Sale —60

CHICKEN RANCH, 17 miles to L. A. Finest thing U ever saw. 6-room house, tile sink & roof, hdw. flrs., fireplace, hand dec. walls. 1 or 2 blks. to school, cafe, P.O. and cars. Surrounded by Duarte's famous groves & estates. Million $ view of mts. from roof garden. Housing for 1950 hens; some hens, rabbits, chickens & turkeys inc. When fully stocked U can make $4000 yr. Will cut price of $16,000 to $12,950 if U pay my eq. in cash, stocks, bonds, mtges. U have or mtg. on your own prop. taken in pm't. A. Harrington, Huntington Dr. and Foothill Blvd., Duarte. Ph. Monrovia Black 324.

MY full two acres goes for $300 cash, balance $15 per month. Full price $1500. Deep, rich soil, water stock included in price. Adjoins city of 44,000 in heart of orange belt on high land with beautiful scenic surroundings. Abundant irrigation water at lowest cost in steel pipe pressure system. Electricity, city mail delivery, on surfaced street connecting with two main highways. Ideal for navel oranges, winter vegetables, berries, poultry. 10 minutes from center of city. Free school busses. No trades. Write owner, address HJ box 47, Times Office.

CORNER ACRE 140x270, with new 5-rm. tiled roof stucco home & double garage. $6500, terms open. SACRIFICE $5950; new 6-rm. home, dble. garage, & ¾ acre 100x334, planted to matured walnuts. SEVERAL bargains in vacant land. Our 19 years' experience in Arcadia is at your service—use it. SCHWARZKOPF REALTY CO. 1 North Santa Anita avenue. 868 W. Huntington Blvd., ARCADIA.

BRAND NEW INCOME HOME — 3 rooms, bath, breakfast room & tiled entrance hall; garage, 3-burner elec. range and water heater installed. 2 acs. exceptional land on corner near Foothill Blvd. Includes 400-unit poultry plant, concrete floor, just finished. Near stores, transp., etc. $1950 dn. Total price $4150; bal. long terms. No trades. Address C. box 584, Times Branch.

MUST SELL home and grove. Close to town; 5 acs oranges, 5-room house, 4000-unit poultry plant, brooder house, feed room, garage. Bldgs. not in best condition, hence bargain. All conveniences; close to P.E. and bus stops. $15,000 full price; $5000 down, balance terms. Address X. box 577, Times Branch.

ACRE with new 5-R. stucco bung., chicken equip. gas, elec., cheap water, 4 mi. W. Anaheim. A snap at $4500. $500 cash hndls. MR. CASE. TR. 4361, 650 SO. SPRING.

FOR SALE—2 3-16 ac. chicken ranch, 5-room modern house, equipment for 3000 hens. Gas, elect., 15 min. to car. W. L. Hamilton, 504 S. Burton Ave., San Gabriel, Cal.

BOULEVARD COR., 150x165, ½ blk. to business center, 27 min. car to L. A. 6-room house. Huge sac. at $8000. R. H. FRENCH CO., 121 E. Main, Alhambra. Phone 1428.

OVER an acre, mod. 5-rm. home, 17 bearing walnut trees. Ideal for poultry, garden. $5600, terms. $1000 down, $50 mo. BLUE REALTY CO., 2000 Valley Blvd., ROSEMEAD.

LET me show you the best value ever offered in a chicken ranch. BERT POLLOCK, 1445 Valley Bl. Rosemead

WANT house for 5½ acres, 5 rms., own well, chickens, price $5000, clear 202 E. FOOTHILL, Monrovia.

WHY DRIVE MILES? See the Poultry Ranch Specialists, Kelsey Realty Co. 1548 Valley Blvd., ROSEMEAD.

Rabbit ranch, S.F. Val. fully eqpt. stck. & 5-rm. mod. house, quick action. Want clear bung. or lot. GL. 3722.

2-ACRE chicken ranch, Van Nuys, $10,000. Nice house. $1000 down, $100 mo. WOOD, 126 W. 3 st. FAber 5509

CHICKEN ranch cheap, Van Nuys. Might take some trade. Owner, Olson, 5032 Eagle Rock Blvd. GA.3929

CHICKEN RANCH. OWNER 141 E. Duarte Road, Arcadia. Phone 431.

COUNTRY PROPERTY— For Sale —61

CHOICE VIEW ESTATE N. San Diego county, few miles from and view of ocean. Corner piece of almost 3 acres, excellent for avocados, winter vegetables, citrus, gentle slope, well elevated. Ready to be planted. Will sell 1 acre or more below actual value, on easy terms. Address M. box 245, Times Office.

40 A. between Carlsbad & Encinitas, San Diego county, ocean view. 300 a., Fresno county, nr. Mendota 10 a. Tulare county, Woodlake. 80 a. San Bernardino Co. Hinckley. 20 a. Riverside Co., near Riverside. 57 a. about 38 miles east of Los Angeles. Nice trees. Possible oil. Address J. box 171, Times Office.

ONLY $250
Will be accepted as down payment on 4 acres of best avocado land—roads and water. Bal. long easy terms. Address L. box 40, Times Office.

AVOCADO growing is highly profitable. If you have a few hundred dollars and can believe what you see it will pay to go with me and talk to avocado growers in the "perfect climate belt." Free round trip daily. Call or write, 319 Brockman Bldg. TR. 6326.

$155 Per Acre
Alfalfa, poultry, fruit farms. Large or small tracts. Suburban. Irrigated. 10-yr. terms. 6%. Free booklet and motion pictures. 433 Citizens' National Bank Bldg. VA. 4735.

MALIBU For sale or trade, 75 acres lying between 2 major developments. Ocean & mountain view. Property is clear. Shown by appointment. Make offer. P. O. Box 86, OCEAN PARK.

FOR good buys in homes, poultry plants, orange & walnut groves, acreage, expert advice, full co-operation, double income, large list. $400 per acre and up. Good terms. See W. A. Sinclair, 115 So. Sierra ave., Fontana. Phone 396.

MUST SELL AT ONCE BEAUTIFUL new 5-room stucco, H. W. On ONE Acre located on blvd. and Pacific Electric, Pomona way. OWNER leaving. Sacrifice for $5500 and worth $7500. Address Box 322, LA VERNE, CAL.

16 ACRES—7-room modern, garage, windmill, stable, chicken corral, oranges, lemons, tangerine, grapefruit, grapes, etc. Pumping plant. Will take bungalow in on trade. Frank M. Tracy, San Marcus, Cal.

SELL OR TRADE FROSTLESS LAND Good elevation near ocean. 14 acres in choice development, good water, soil, road conditions. Want bung. or lot only. $600 acre. Clear. Address M. box 228, Times Office.

640 ACRES frostless grapefruit or out-of-season vegetables, on highway & S.P. R.R. Lots of water. This will make a good syndicate. Price $40 per acre. Wilson, 419 Security Bldg.

$75 ACRE, ON HIGHWAY 2300 acres fine soft soil, 4 wells, 25 ft. lift. If planted to figs or walnuts would sell $1200 per acre. Address G. box 423, Times Branch.

AVOCADO & CITRUS LANDS Write for 32-page booklet. J. H. FOTHERINGHAM, INC. 707 VAN NUYS BLDG.

$18,000 improved 160 acres, alfalfa & cotton land. Abundant cheap water. Easy terms. Courtesy to brokers. A. C. Shafer, Seville, Tulare Co. Calif.

1950 AC. impr. stock & alfalfa ranch, Calaveras co. Stock & imp. $25 per ac. Some cash, easy terms. 904 VAN NUYS BLDG. TU. 5546.

ACRE of level land with water & new 3-room house. $900 total price. Terms. Ideal for walnuts, berries & poultry. 1018 S. HILL ST.

FOR sale, 10-20-40 up to 600 acres joining P.O. and school, 25-50 ft. to plenty water. Alfalfa, dairying, poultry. Inquire Lucerne Valley P.O., Cal.

BEST citrus land in State at VISTA. Send for fine literature. Low prices, easy terms. Edw. G. Hart, Inc., 724 Van Nuys Bldg.

VISTA ACREAGE, best type, close in, can be delivered below market. Take part exchange. Box 181, or Jills Eathouse. VISTA, CAL.

80 ACRES unimproved land in San Bernardino county, alfalfa district Terms or cash bargain. J. H. POMEROY, Hinkley, Calif.

50 ACRES best alfalfa land, fine well, electric pumping plant. 15 acres ready to plant. $3800. Bargain. H. A. BRIGGS, Hinkley, Calif.

BOULEVARD STOP CORNER— Two main highways, two hours from L. A. Low price. Terms. Address C. box 531, Times Branch.

320 ACRES, 50 miles from Los Angeles, $3200, near Ridge Route. Ben White, 303 Bryson Bldg.

SOUTHERN Pacific Railroad Lands, long-term payments. Land Dept., 336 PACIFIC ELECTRIC BLDG.

VISTA District. Five acres, fine building site. 3 acres planted budded avocado trees. Phone Smith, TR. 0968.

RANCHES. We have some buys that will make you money. Chas. A. West, 1917 High St., SELMA, CAL.

VISTA AVOCADO ACRES Wholesale price. Homestead terms. Home Extension, 309 Arcade Bg., L.A.

IRRIGATED land for alfalfa, fruit, poultry. 40 mi. from L.A. $600 will handle 5 acres. 4609 S. Vermont.

5 acres near Perris for $300. Total price. Easy terms. 502 Black Bldg., 337 SO. HILL.

COUNTRY PROPERTY— For Sale —61

BUY COTTON LAND

In the Western San Joaquin Valley where WATER is ABUNDANT and CHEAP, the cotton grower in California gets yields far above the national average and his conditions are far better.

MILLER & LUX have thousands of acres of finest cotton land for sale in ALL SIZE TRACTS.

Markets are close. Profits are high.

Clip this ad and send it without obligation on your part to

MILLER & LUX, INC.

Room 1022, 215 West Sixth Street,
Los Angeles, Calif.

We will then send you our illustrated folder and additional information.

NAME ....

ADDRESS ....

INTERESTED IN ....

AVOCADO ESTATES
With Ocean View

Some of the choicest avocado and bulb land on the South Coast offered by the pioneer developers in this section. Experts help you get started. Beautiful rolling country overlooking ocean. Ideal year 'round climate. 30-foot surfaced roads bordered with Monterey pines and palms. Water in steel pipe lines to each tract of 1 to 3 acres. Wise restrictions. Only 10% cash, balance 10 years. Only a limited amount of this choice property remains. Inquire at once about PALOMARES HEIGHTS at Encinitas.

South Coast Land Co.
740 S. BROADWAY. TRinity 3161.

TWO MAGNIFICENT acres in "Winterwarm" tract, the most wonderful avocado property of its kind in the world, at special price of $850 an acre. Easily worth twice that sum. Abundant low-cost water. Larger parcel if desired. When "Winterwarm" is sold out it will be just too bad for those seeking the very best. Raymond Wayman, Owner, 802 Financial Center Bldg., 7th and Spring, L. A. TRinity 7064.

TWO MAGNIFICENT acres in "Winterwarm" tract, the most wonderful avocado property of its kind in the world, at special price of $850 an acre. Easily worth twice that sum. Abundant low-cost water. Larger parcel if desired. When "Winterwarm" is sold out it will be just too bad for those seeking the very best. Raymond Wayman, Owner, 802 Financial Center Bldg., 7th and Spring, L. A. TRinity 7064.

Real Bargains In Land
First-class for oranges, walnuts or chickens. We are closing out a trust and can offer this land under its real value in tracts of 5 or 10 acres on terms. Near town of Bloomington. LEARNED, 724 Van Nuys Bldg. TRinity 4321.

FOR SALE—31 acres, deep loam soil, half in young bearing orchard, half open ground, suitable for alfalfa; good location for dairy, 1-4 mile from city limits and near school. $12,400, terms. No trade. Address Owner, 4444 Frances Willard ave., Chico, Cal.

FOR sale, 300 a. in San Joaquin Valley, only $12,000, $5000 cash, balance trade. 2 business lots Montebello, $10,000, $4000 cash. 1100 A. sheep ranch, $75,000. Address Owner, Box 147, Cedarville, Calif.

SACRIFICE
5 acres of good land in Riverside county for quick sale at $79.50. Total price. Terms. Write K. box 187, Times Office.

80 ACRES near postoffice and school. 70 tillable. Only $2100. Biggest bargain in Riverside county. Address R. W. Henderson, Babtiste, Calif., or Ben White, 303 Bryson Bldg., Los Angeles.

400-1000 AC. VISTA
$150—ACRE—$150
Fine clean land, 1-3 cash. Owner, 809 Com'l Exch. Bldg.

OWING to death of my husband must sell 38 A. fruit ranch on blvd. nr. Lindsay, modern buildings, elect., running water, fine well, pumping plant, inc. property considered. Route 1, box 238, Strathmore, Calif.

3300 ACRES Fresno County, alfalfa, grain and dairy ranches. Fair improvements. Drilling for oil near this tract. Will divide tract to suit purchasers. J. C. Gafford, owner, Riverside, Calif.

$700 PER ACRE BUYS
19 acres best orange land including water rights. 3½ mi. So. West of Anaheim. C. V. JENKS, 7001 Melrose ave. WH. 1108.

3400 acres, $8.50 acre. VIRGIN RIVER VALLEY near Las Vegas Boulder Dam. Under new irrigation project now building. Easy terms with 5-acre release. Harrod, 609 Spreckels Bldg. TUcker 4027.

$125 PER ACRE
40 acres, fair bldgs., electric pump, all in crop, good district, San Joaquin, forced sale. Small payment. F. CAMPBELL, 724 Rowan Bldg.

302 A., clear, ideal for alfalfa, turkeys, fruit, good water cond. Nr. railroad, hiway. All or part. $15 per. Spec. price for cash. Own. Edwin Bonewits, 9706½ S. Main.

2000 ACRES OCEANSIDE-VISTA DIS. Fine soil. Ample water. $200 ac. 1-3 dn. Would sell 1000 ac. Owner, 809 COML. EXCH. BLDG.

5 A. AVOCADO LAND, $1500 with Vista water, San Diego Co. E. V. Franke, 709 S. Vermt. DR.9682

ACRE with small shack, $650. 326 STACK BLDG. TU. 7370.

100 A. SAN Luis Obispo Co., plenty water & wood, good soil. $30 A. Owner, 628 10th, Santa Monica.

FARMS, San Diego Co., all kinds, sell, exch. Write C. B. Hill, Oceanside.

Antelope Valley

40 A. imp. alf. land nr. mt. view farms. Best soil, water cond. $80 A., terms. J. RUSSON, Burbank. GL. 9109.

Boulder Dam

FOR sale, 40 acres on U.P. track, 2 miles east of Las Vegas, Nev. Good land in artesian water belt. Will sacrifice for quick sale at $600 total price & throw in 30 acres, 5 miles northeast of Las Vegas on Tonapah highway. Combee & Spencer, Attorneys, 212 Bank of Inglewood Bldg. Phone Inglewood 507.

WHY buy lands never to be watered from Boulder Dam? Have 120 acres or part, mile from Niland, Imperial Valley, touching present ditch, under All-American Canal survey, for $40 per acre. HURLEY, 1040 Beverly Way, Altadena.

BOULDER DAM LANDS 3 sections, priced for QUICK SALE. $25,000 cash will handle it. Bal. good terms. If you have the cash and want to make big money, investigate this. Address C. box 592, Times Branch.

5 A. on road toward dam, close to Las Vegas. $1250. 10 A., 1320 ft. city limits, cheap. Also big snap, 160 A. Road toward dam, only $50 per A. Terms. Need haste on this last. 808 CENTRAL BLDG. TU. 4783.

8500 ACRES So. Cal. on L.A. route Boulder Dam Aqueduct. Flat, level, marvelous sandy loam soil. No alkali. All highway frontage. Sections, ½ sections. $15 ac. Owner, 617 Roosevelt Bldg.

8500 ac. So. Cal. on L.A. route Boulder Dam Aqueduct. Flat, level, marvelous sandy loam soil. No alkali. All hiway frontage. Sections, ½ sections. $15 ac. Owner, 617 Roosevelt Bldg.

BOULDER DAM—"Las Vegas." Big money opportunity to buy 3000 acres all level, on the main highway. Address B. box 448, Times Branch.

SUBDIVIDERS. We specialize in acreage and blocks of lots. LAS VEGAS REALTY CO., 107 S. Main st., Las Vegas, Nevada.

BOULDER DAM INFORMATION Write the Boulder Dam Service Bureau, Box 792, Las Vegas, Nev.

2½ acres on Arrowhead Trail, mile to Las Vegas. $600. Easy terms. 808 Central Bldg. TU. 4783.

80 ACRES, Artesian dist. Cash sacrifice. 513 S. Granada, Alhambra.

Imperial Valley

240 acres all alfalfa, rented for $600 per month until 1931. Finest ranch joining city Calexico. Part cash, mortgage balance. Thos. T. Miller, Hollister, Calif.

FOR SALE—200 acres of vegetable land now leased at $42.50 per acre. 2 miles from Brawley. Abundance of water. Owner. Address L. box 168, Times Office.

FOR sale, Imperial Valley 2-yr.-old grapefruit grove, 5 or more acres. Owner. Address KK. box 332, Times Branch.

160 ACRES alfalfa, Calipatria. Low price for part cash. Owner, 6126 Lindenhurst. OR. 9880.

Coachella

COACHELLA VALLEY
For sale or lease, 40 acres good land, modern comfortable house, 10 acres alfalfa. Plenty of water, tools. For particulars, OL. 4695.

$9 AN ACRE Will sacrifice 10 acres near Coachella Val. Investigate. RM. 805, 315 W. 9TH. VA. 8503.

COUNTRY PROPERTY— For Sale —61

Little Rock

80 ACRES, Little Rock Creek, $5600. Ben White, 303 Bryson Bldg.

Paso Robles

SALE or Exch. 40 acres, the best Avocado or Almond land in Paso Robles dist. All under cultivation. Now Leased for oil. Entertain Los Angeles or vicinity in exch. Davis, 435 Roosevelt Bldg. TR. 7754.

Calabasas

1500 ft. VENTURA BLVD. frontage. 320 ac., water, level & rolling. Many trees. $1000 ac. OWNER, GL. 4690.

San Joaquin Valley

TRUSTEE sale. 40-acre vineyard near Orange Cove, Fresno county, modern bldgs., irrigating system and equipped with machinery. This ranch cost owner $24,000. Trustee will sell reasonable for cash or will trade for good city property. Address C. box 317, Times Branch.

Palm Springs

PALM SPRINGS
One or more acres, raw level land, 7 minutes from postoffice. Address L. box 234, Times Office.

MOUNTAIN, RESORT, LAKE Property—Sale, Exch., Etc.—62

OCEAN view, 80 or 160 acres S.M. Mountains. Only $150 per acre. About half price of the adjoining property. Address Box 457, Times Agency, Santa Monica.

30 ACRES with most unique building site, Santa Monica Mts. All ocean view. Absolute privacy for all time. Owner, C. box 425, Times Branch.

MOUNTAIN home sites. Total price $45 at $5 mo. One hour from Hollywood. Phone Miss Clark, days, MU. 8141; evenings, 599666.

EASTERN, NORTHERN PTY. For Sale, Exchange, Etc.

For Sale —63

FOR SALE—100 acres at Lund, Utah, on main line U.P. R.R. Cleared level land. Plenty water 12 ft. For quick sale, $16 per ac. Cash. Address K. box 212, Times Office.

FOR Sale or Trade—2 clear lots block and a half from grammar school, in Roseburg, Oregon. Street & sewer assessments paid. Box 201, Victorville, Calif.

For Exchange —63-A

KANSAS CITY, income $250 mo. 6-apt. brick flat, well located. Want So. Calif. clear or nearly clear res. or vacant for equity above $10,000 1st mtg. Value $20,000. Address B. box 479, Times Branch.

OFFER ranch and acreage properties, No. Calif. and elsewhere, from $10,000 to $1,000,000. Want bus. or income property here, will assume. Prefer deal with owner. Address C. box 469, Times Branch.

320 ACRES Saskatchewan, clear, going concern. Bal. cash for 10 or 15 acres San Fernando Valley. F. A. GILLILAN 20 Spring Arcade.

WE have small acreage near Springfield to trade for Los Angeles residence property. What have you? Write to N. A. ROWE for particulars. Springfield, Oregon.

SALE or exch. 160 acres fine farm land in Eastern Colorado. Clear. Can all be cultivated. Shallow water. Want Los Angeles or vicinity. Davis, 435 Roosevelt Blg. TR. 7754.

640 ACRES Montana prairie land at Olive, Mont., for sale or exchg. for Calif. propt. $8150. Add. J. Louda, El Monte, Calif.

80 ACRES, Bingham, Utah. Imps. $14,000, clear. Will sacrifice for stocks, bonds, realty. Make offer. Owner, address M. box 298, Times Office.

4 properties in Phil., Penn., for lots or houses in L.A. Owner, J. Altchular, 4186 Whittier Blvd.

7-RM. stucco bung., Beverly. Want clear eastern for $4250 equity. C. A. Peterson, Vermont at 10th. DR.5268

3 STORES in L.A. $8600, clear, for Toledo prop. Wilson, 939 S. Gramercy Pl.

SEATTLE bungalow exchange for acreage, home or lot. Ph 596998.

Wanted —63-B

WELL imp. ranch $25,000. Want east. to $20,000. Carpenter, 354 S. Spring

GOVERNMENT LANDS— and Relinquishments —66

LET Joe locate you on 640 acres of homestead land in Arizona. No rocks, no sand. Just fine for any kind of crops. See Arizona Joe, 238 S. Marengo ave., Alhambra.

SO. CALIF. Irrigated farm land now open to filing under Boulder Dam project. Water right & loca. fees $15 acre. LOCATER, 1104 S. Union.

IMPERIAL Valley, cement Hiway, water, fee $3 acre. CUNNINGHAM, with A. B. Widney Co., 6600 Sunset, HO. 6151.

160 ACRES with well, house & furnishings; level land, fine for alfalfa. $550. Rm. 431, 130 S. Broadway.

OIL PROPERTY— Miscellaneous —67

Lawndale Oil Snaps

150x130, Market st., $12,000. Business & drilling sites.

50x150 cor., Market st., grocery, living quarters & stock. $5750.

½-acre on Rhode Island, tract 5755, bet. Freeman & Mulholland. $6000.

½-acre, cor. Carlton & Shoup. $10,500.

3 lots, total 120x126, drilling site. $4000. Terms.
$100 out of escrow, $100 in escrow, 30 days.

55x150 income business lot. Market st. dance hall bldg., offices & living qtrs. $10,000.

W. F. GRAY CO.
5518 Market st., Lawndale, Cal.
OPEN EVENINGS

PUENTE——PUENTE
WE HAVE SOME VERY CHOICE ACREAGE, LOTS, LEASES AND ROYALTIES TO OFFER IN THIS FIELD. GROUND FLOOR PRICES. RICHFIELD IS DEVELOPING THIS TERRITORY.
W. E. SERVICE
LICENSED BROKER
Ph. 55024. 117 Main st. Puente, Cal.

SANTA BARBARA COUNTY OIL LSE. One or more parties wanted to join in leasing several thousand acres of oil land in Santa Barbara county by a small group who already have a considerable acreage leased. In a well known oil field. Land carefully examined and recommended by well known geologists. A most advantageous proposition is offered. Address SOUTHERN PETROLEUM PROPERTIES, INC., 601 Roosevelt Bldg. TUcker 2921.

BIG oil lots near new Lawndale field. The new wonder gusher field where fortunes are being made. My lots are on Western avenue (fully improved,) right on the oil axis. Low prices. Easy terms. Oil or home—you win. Telephone K. L. JENSEN, VAndike 1553. Evenings, THornwall 0448.

LAWNDALE Near 4th & Center, cor. lot, neat 3-rm. cottage, $2500. This oil lot at real estate value. DRILL SITE, 80x130 Nr. old Dome well. $4250. Also good drill site, close to operation. Osborne, 5th & Center. Eve. EM. 8987.

MY Ventura acreage adjoins a proven oil field. 20 wells now pumping. Shell drilling a deep hole just north of me. My acre under community lease where they are drilling. Price $1350. One-half royalty goes to buyer at this bargain price. Owner. Address MA, box 449, Times Branch

OIL OIL OIL
Do your wildcatting and drilling with the cheapest and best known method. The newest Okell rig drills to 5000 ft. Phone TU. 5169. Okell Well Machinery Corp., 2035 Bay St., Los Angeles.

LAWNDALE OIL
One acre inside production. Full price $2750, sure delivery. See Rode Realty Co., N.E. corner Center and Hawthorne Blvd.

Lawndale Oil Map Free
Showing wells and leases, information mailed. We buy and sell. Open evenings. W. F. GRAY CO., 5518 Market st., Lawndale, Cal.

TWO 100x150 ft. corners, also 200x150 ft. corner Derrick, 10" 2690. 8½" 2700 ft., $7000. Reserving 6% royalty Huntington Beach. Address J. box 171, Times Office.

LAWNDALE, 4 lots with good houses, Hawthorne, in the big activity $375 will handle each. Bob Symonds, owner, 157 S. Central, Glendale. Doug. 6580. Eves. Doug. 9379-W.

2 AC. S. of Lawndale, 11,000; 3 ac., 6000; ac. Hawthorne, on structure. 10 ac. $2500 per ac.; near Dominguez field, on blvd. 40 ac. or more in N. Mexico. Browne, VA. 1538.

KETTLEMAN HILLS 10 or 20-acre pieces near production. $200 per acre. 603 James Oviatt Bldg. Ph. VA. 4413.

LEASE or sale at a bargain, 160 acres close to the new gas gusher, Coalinga fields. V. E. STOCKWELL, DRexel 4151. 422 S. Western ave.

LOT with producing well in Huntington Beach oil field. See P. F. Reed after 4 p.m. 202 E. Connecticut. HAWTHORNE, CAL.

1 A. Own. says sell. $1600. His loss your gain. Drilling nr. 3900 Baker. Bell. MI. 2681.

LAWNDALE OIL LOT, 50x150, 4-rm. bung. $1750. TERMS. A SNAP. DE MUND REALTY CO. WH. 7201.

LAWNDALE ½ acre, close in. $7000. OWNER, DU. 2505 evenings.

OIL PROPERTY— Miscellaneous —67

NEW MEXICO
LAND & OIL LEASES
Real Opportunity

For parties with large or small amounts of capital, where big developments are now under way.
Drilling to start at once. Well-known geologists say chance for getting it 100-to-1.
Big oil men holding adjoining land & leases. We own and control 10,000 acres land & leases. Also town site over 300 acres—all located on the main Rock Island R. R. State Highway, just out of El Paso.
We are offering this land and leases, also town lots, for sale at a very low price.
It will pay you to get further information on this.

NEED SALESMEN
A few live salesmen who want to make money selling land, lots and oil lesase. It will pay you to see us about this.

Phone Owners, VAndike 8745.
Room 305 San Fernando Bldg.

WANTED LAWNDALE
OIL LAND & LEASE FOR CASH FROM OWNERS. OX. 9439.

4 LOTS at Hawthorne, $900 each and 4 lots Red. Villa Tract, $500 each. Owner, 418 West 10th St. WE. 7548

OIL or water wells drilled. We furn. everything. 1103 Sentous st. Northern Drilling Co. AT. 0029.

FOR POTRERO LANDS, LOTS AND LEASES PHONE DE WITT, TU.3441.

LAWNDALE barg. ½ A. S.E. of prodc. $3500. 1016 Inglewood av. OL. 7770

ORANGE, LEMON, WALNUT Avocado Groves—Vineyards For Sale —68

5 ACS. young grapefruit in splendid citrus district. Underground cement pipe line, cheap water, fertile soil. Nr. 3 through blvds. in Fontana, So. Cal.'s big poultry center; magnificent mountain view. Close to P.E. and bus stops. Ideal to combine with poultry for good income and home. Judge price for yourself: $850 an acre and only 25% cash; bal. 10-yr. terms. No agents. No trades. Address WY. box 464, Times Branch.

YOUR INCOME from AVOCADOS Get the facts on avocado growing. out-matches most any other investment. 1018 Pershing Sq. Bldg., L.A.

ORANGE groves, $2000 to $5000 per acre. One 10 A., fine home. Will take trade to $15,000. See us for homes and ranches. J. F. Ohlman, Carroll Realty Co., Aztec Hotel Bldg., Monrovia, Calif.

SACRIFICE—10-acre fine young walnut grove, 10 shares water stock, small house, splendid locality, $495 per acre, easy terms. No agents. Address L. box 69, Times Office.

$3000 EQTY. in 5 ac., best Vista Dist. avocado land; small bal. 3 yrs., 7%. Can use money, may trade. 141 S. Palm Dr., Beverly CR. [illegible]677.

ABOUT eight acres large walnuts, buildings, on blvd. near El Monte. Price $18,000. Consider town property to $15,000 or less. Owner, 417 No. Jackson st., GLENDALE.

EXCELLENT 10-acre orange grove, $30,000, located in best colony in Corona. Will take modern 8 to 10-room house up to $20,000. Balance 5 years at 7%. 526 E. MARIPOSA ST., Altadena. Phone Sterling 7869.

VISTA land only $500 acre, frostless. Finest red soil. Will sell 5 or 10 acres Need 1-3 cash. No trades. Urgent. Write P.O. box 536, Whittier.

ORANGE, lemon & walnut groves wanted for exchange. Efficient service P. W. KADLETZ, 825 Pacific Mutual Bldg. TR. 0996.

$30,000, 13-ACRE walnut grove near Puente. Bargain. Terms. Ben White, 303 Bryson Bldg.

20 ACRES young walnuts. Plenty of water. Bloomington. $12,000. Big barg. Ben White, 303 Bryson Bldg.

GROVES, poultry ranches, acreage for sale or exchange. Geo. Stensgaard, 211 First Nat. Bldg., Pomona.

Wanted —68-B

WANT 5 to 7 acres Glendora dist. of oranges or lemons. Have CLEAR home, strictly modern, $6750, and bal. cash. Owner P. P. Myers, Box 322, La Verne.

I WANT 5 A. citrus grove, value 10-15 thousand. Will give you a fine deal in attractive flats, 16 unit with only 1 mtg. OR. 6704. OX. 2565.

STOCK, DAIRY RANCHES— For Sale and Exchange —69½

570,000 AC. fee and lease, 400 mi. 5-wire fencing, fine imprvmts, live streams, heavy feed, carry 20,000 cattle or 100,000 sheep, 30 mi. to ry. Money maker. Owner retiring. Address C. box 563, Times Branch.

FOR EXCHANGE, STOCK ranch 170 acres. River full length. Near Sequoia Park, Tulare co. Well improved, $12,500. Want city or country. Owner, 417 NO. JACKSON, GLENDALE.

MONEY maker, Indian lease, all fenced camps, equipment and 2000 Herefords. (Carry 4000.) $117,500. Address C. box 566, Times Branch.

REAL ESTATE— For Sale—Miscellaneous —70

119 lots, Elsinore, overlooking lake near school. Clear. Will consider trade. Address V. S. Rowley, 1308 Ingraham st., Los Angeles.

ACREAGE, SUBDIVISION— Miscellaneous —70½

CLOSING AN ESTATE
Heirs dividing estate offer 72 acres, being the last large smooth tract in Los Angeles on 6c car. No property can surpass this for security and few equal it for profit. $110,000 down and terms on balance. One of present owners would participate in syndicate. Address EG. box 209, Times Office.

FROSTLESS FALLBROOK'S finest avocado subdivision tract with abundant cheap water; 300 to 1200 acres at $60 to $200 an acre. Magnificent for large income country estates. Raymond Wayman, owner, 802 Financial Center Bldg., 7th and Spring, L. A. TRinity 7064.

OWNER of medium-priced subdivision within 40 minutes of L.A. going major industrial development, wants sales agent who can finance his organization. Liberal commission. Replies confidential. Address B. box 413, Times Branch.

3 BOULEVARD SUBDIVISIONS 90 acres in heart of best selling district, 2 boulevards through land & frontage on 3rd, $4750 per acre. Address G. box 422, Times Branch.

1200 AC. 20 mi. San Diego, 3 mi. blvd. front Fine for Valencias avocados, little farms, town site. $150 per ac. Terms or selling contract. Address C. box 567, Times Branch.

3 ACRES, $6000 per acre, 632 ft. on 80 ft. blvd. Soon open, between So. Pasadena & Los Angeles. Address L. box 261, Times Office

$30,000, 30 acres within 26 miles of Los Angeles. Excellent for subdivision. Ben White, 303 Bryson Bldg.

320 AC. San Fernando Valley, level & rolling. 1500' frontage Ventura Blvd. $1000 ac. OWNER, GL. 4690.

WANTED— Real Estate For Cash, Not Classified —71

CITY IMP. $5000 TO $75,000 Clear (or nearly clear) for 1st lien Trust Interests paying 7% int. plus share of profits. A real deal. Owner. Address B. box 414, Times Br.

WANT for $40,000 trust fund investment, well-located and leased business property. Trustee. Address L. box 294, Times Office.

BUSINESS vacant for clear duplex & cash. Beverly Hills or west. MARTIN, CRestview 5105.

Miscellaneous —71-X

WANTED
RANCH-GROVE
VINEYARD
OR ACREAGE FOR
WILSHIRE DISTRICT, BRICK APARTMENT HOUSE, FURNISHED, ALL THE LATEST EQUIPMENT, INCLUDING FRIGIDAIRE.
GROSS INCOME $48,000
WILL GIVE BEST OF DEAL FOR GOOD PROPERTY. OWNERS OF COUNTRY PROPERTY GET IN COMMUNICATION WITH ME AT ONCE. MR. FARLEY, 324 STIMSON BLDG. MU. 5404.

SUBMIT apts., courts, flats, duplexes, stores, if have one mtg. only; FOR clear lots, res., groves, lands. More of latter also needed.
MR. DOBBINS
Harold G. Ferguson Corp.
756 S. Spring st. TR. 2804.

MANY BUYERS AND BIDDERS COME to our Auctions—in MOST cases this means CASH for the seller. C. H. O'Connor & Son. FI. 2134.

PROPERTY SOLD FAST FOR CASH NO SALE, NO COMMISSION For quick action call in person. 2034 W. WASHINGTON. EM. 4982.

WANTED—REAL ESTATE HOUSES—INCOME—LOTS Cash. No trades. No delay. TR.6865. BEDILION, 650 South Spring street.

WANTED—2 or more 4-family flats in exchange for 17-acre corner in San Fern. Valley. Ready to subdivide. GL. 3565.

WE can find you a buyer in 10 days. No trades. See Albi. The Frank Meline Co., 706 S. Hill, 3rd floor.

IF YOU WANT CASH FOR YOUR PROPERTY CALL H. N. WOOD, 705 W. 45TH ST. AX. 8716.

WANTED— Real Estate Miscellaneous —71-X

DO YOU WANT TO SELL NOW? WE WILL SELL YOUR REAL ESTATE IN 10 DAYS FOR CASH. 729 STOCK EXCH. BLDG. VA. 4551.

Houses —71-A

WANT for all cash to $30,000 8 or 9-rm. modern home, large lot, in exclusive res. sec. north of Wilshire, from Vermont to Bev. Hills, on high ground, but no steep hillsides; must be real sacrifice. G. H. Bliss, DU 1700. WH. 1440.

WANT 8-rm. 2-story home in Hancock Park. Must have 3 bedrooms & 2 baths up; maid's rm. & bath down. Frigidaire and all modern features. Will go as high at $35,000, all cash. WH.4114.

WANT E. front home, Hancock Pk., to $45,000. Have large clear B zone cor. at 9th & New Hampshire. Cash val. $27,500. Will assume or pay cash for bal. G. H. Bliss, DU. 1700, WH. 1440.

WANT 8-rm. 2-story home in Hancock Park. Must have 3 bedrooms & 2 baths up; maid's rm. & bath down. Frigidaire and all modern features. Will go as high as $35,000, all cash. WH. 4114.

WANTED — House or vacant lot, Hancock Part district. Will give clear house, Wilton Place near 6th, & cash. WA. 7434. MR. REDIN, 3872 W. 6th.

5 TO 7 rooms, Hollyw., Beverly or Westwood. Have 2 clear lots with club memberships, near Ventura Blvd., Girard, as down payment. Address LL. box 504, Times Branch.

WANTED for cash—9-room home, modern, in Hancock Park, near John Burrows School, from owner. No exchange. Val. about $27,500. WY. 2191.

WANTED—7-room new Spanish bungalow, Hancock Park or near for cash. Must buy this week. F. W. CONVERSE, WH. 9904.

6-RM. res., high ground, Silver Lake dist. to $10,000. Have cl. res. to $5000. Address C. box 112, Times Office.

Lots —71-B

WANT clr. B zone 60 ft. lot N. of Wilshire Blvd. for exc'l'n't Wilshire dist. furn. 7 rm. clr. $15,000 bung. OR. 2301.

CLIENT with high grade car wants lot W. side in exch. WORTH, WH. 1151.

FLAT or apt. location from $10,000 to $15,000. Low buildings. WY. 2205.

Acreage —71-C

WANTED—To buy unimproved mountain ranch, 100 A., more or less. State price & location. P.O. Box 1120, Station C, Los Angeles.

Business Property —71-D

WE HAVE A BUYER
for a well leased retail property to cost not over $300,000. If you have a property that can qualify for location income and price would like to hear from you.
W. M. GARLAND & CO.
Realtors. 117 West 9th st.

WILSHIRE BLVD. Have $100,000 cash, $100,000 clear city property and will assume. Submit what you have. Armour or Bassell. METCALF & RYAN Associated Realty Bldg. TRinity 6711.

WANT imp. business to $60,000; have $13,000 cash and $18,000 equity in excel. Hill Dr. home, subj. to $12,500, 7%. E. J. Peder, Beeman Realty Co., DU. 1700.

Income Property —71-H

WANT—A-1 income property subject to first enc. only. Give $2737 A-1 trust deed, 80 A. irrigated Idaho land, $10,000, with $2500 5-yr. mtg. 5-rm. stucco at San Fernando, $5000 with $1750 enc. See GUNDERSON or NEWLAND 221 So. Brand, Glendale. CApitol 6125 or Douglas 4494.

I want to "steal" an apartment house. Not afraid of one in trouble. Will assume heavily and put in some cash. Owners or brokers please give some idea of what you have to offer. Address C. box 539, Times Branch.

I want to buy flat building, court or apartment house bargain, $25,000 to $150,000. Will assume large amount. Please give full particulars. Address B. box 456, Times Branch.

WANT flat or court up to $30,000. Have $7500 cash. No trade. Must be good buy. Address B. box 571, Times Branch.

BEAUT. St. Louis estate, 8 A., lovely home, $50,000 cl. Assume on good bus. inc., L.A. Mrs. Capune, OR.1277

WANT income property. Will trade equity in charming bungalow lot 60x160 and assume. OX. 3611.

WANT apt. bldg. bargain. Must be mod., well located. To $60,000. Address B. box 367, Times Branch.

HAVE Wilshire dist. bus. cor. Want 4-flat, W. Side. Worth, WH. 1151.

Suburban Property —71-J

WANTED, chicken ranch near L.A. in trade for my fine residence lot, 80x250. Price $10,000, clear. SHOBE, 682 S. Alvarado. DRexel 2515.

Country Ranch Pty.— 71-M

WANTED for cash, 5 or more acres with small home suitable for chickens, 30 to 60 miles of L.A. Bargain only. Give full details. Address L. box 153, Times Office.

WANTED—320 a. hog ranch for cash. Must be alfalfa and barley. Wilson, 419 Security Bldg.

RANCH wanted, Tulare county. Stock or oranges for 100 ft. of major boulevard, value $125,000. OX.7096.

WANT ranch or vac. for Holly. flats, inc. $400 mo. Own. 2471 Cheremoya. HO. 0642.

REAL ESTATE— For Exchange Miscellaneous —72

WANT EASTERN
L. A. OR GROVE
Beaut. Hollywood income. New furniture. 8 units, 4 rms. ea. Showing 17% gross. $45,000. Encumb. $23,000. Extra good. MR. THOMPSON, PHILLIPS & REAM S. E. cor. 6th & Western. WA. 1171.

Attention Apt. Owners
I have impr. business cor. on Washington Blvd. clear, 70-ft. ftge., to exchange for well loc. mod. up-to-date apt. Price $100,000. Will assume. Jack Phillips, OX. 6111; eves. OX. 5485. HOWE & HAUN INV. CO.

BRICK Corner Store Building in Heart of Wilshire Business District. 145 ft. Frontage. 8 Stores. All Leased. Good Income. Price $75,000. Trade for House, Vacant Lots, etc.
HARRY GROSSMAN
204 Haas Bldg., 7th-Bdwy. TU.2471.

$31,500—New stucco apts. Furnished. 100% occupied. 12 units, elect. refrig. NET income $2500. Fine for lady wanting home and income. Take mtge. back or part trade. Mr. Henri, CARTER & CLARKE, INC. 126 So. La Brea. WY. 2191.

CHICKEN RANCH San Fernando Valley modern home. $8500, clear. Want home or double. STANDARD REALTY COMPANY 400½ S. Brand, Glendale. Free L.A. phone, CAp. 5129.

LOTS CLEAR
Want houses, duplex, flats or income. Submit to H. P. Jenkins, 8001 Santa Monica Blvd. CR. 4186.

MESA Drive business lot, nr. Slauson. 60x190. Improved 5-room bung. Ripe stores or apts. $12,500, $5500. 5 yrs., 7% mtg. Want clear B zone lot or bung. for equity. OR. 8101.

4-STORY brick apt., furnished. Wilshire dist. Income $25,000 per yr. Price $200,000. Mtg. $78,000. 6½%. Want city or improved ranch for equity. 1819 W. 6th St. WA. 2460.

WE will make your vacant property produce income. Call or write for our plans. Mathanson-Haskins Investment Co., 401 Frost Bldg. TU. 5087.

WANTED—West, N.W. or S.W. houses from seven to twelve thousand. Clear acreage and lots for your equities. See Mr. Cavanaugh, 1018 Pershing Square Bldg.

CURED of T.B. in Albuquerque, N.M. Want to exchang ehome for home with acre or more ground in Cal. Address L. box 52, Times Office.

CLEAR 7 A. Palmdale pear orchard. $8750. Want single or double bungalow. Assume. Anderson Inv. Co., 6159 Lankershim Blvd., No. Hollywd.

EQTY. in 2 lots as first paymt. on 5 or 6-rm. mod. bung. 221 South Brand, Glendale. Doug. 4494. CAp. 6125.

WANT DOUBLE
Have Melrose ave. business lot, $8000 Will assume mortgage. GR. 7938.

HOTEL & apt., cor. Just so. of Pico on Ocean ave., Santa Monica. Ripe for 6 or 8-story bldg. Want income Will assume 1 mtge. HE. 1174.

7-ROOM real home in Walnut Park; garage 18x24, sell or exchange for vacant, oil station or small business. DE. 7795. Sun. or evenings.

$3000 eqty. in 5-rm. furn. bung. for acreage or lot in San Fernando Valley; or live stock & farm equipment. 4524 Bowman Blvd. CA. 6812

TAKE 20 minutes of our time and tell us about your property. H. D. WOOD CO., 2861 Pico. EM. 1605.

I WILL accept clear lot, valued at $1000 to $3000, or car, as part payment on new home. Call VE. 1174.

WANT New York prop. for L.A. sub. town bus. lots, clear. Black, 433 E. Adams, L.A. HU. 2906-J morn.-eves.

NEW 4-FAMILY FLAT Mod., beau. dec. A real home & inc. Will take some trade. Own., OR.9440

CLEAR BUSINESS LOT $30,000. Take good apt. with one mtg. 461 N. Western. HE. 8207.

4-FLAT, 20 rms., ultra modern. Terms or some trade. Owner, GL. 7064 or GL. 1182.

REAL ESTATE— For Exchange Miscellaneous —72

A BIG HOME
is a LUXURY, it always COSTS It never produces. BUSINESS property EARNS for you.

BUSINESS & INCOME, 3-story brick. Corner. Leased MARKET 5 yrs. DRUG STORE. 10 beautifully furnished apartments Inc. $6900 yr. Pr. $50,000.
Want home, CLEAR, to $30,000.

APARTMENT, 3-story, new, luxuriously furnished, everything up-to-date. 30 units. Inc. $1400 month. One loan $45,000. Will take CLEAR home, $50,000, for equity.

BUSINESS corner with 5 apartments & enuf vacant for OIL STATION. One mtg. only. Want clear home or income.

SANTA MONICA, blk. from ocean, 3 apartments on valuable lot, $15,000, small mortgage. Want home to $10,000, Pasadena, Alhambra, etc.

WALNUT GROVE, 10 ac. 12-yr.-old trees, with house. Want good DUPLEX or FOUR-FLAT.

S. H. WEST & CO.
6777 Hollywood Blvd. GL. 0237.

WANT $20,000 HOME
For Duplex Supreme
If you have a home for $12,500 to $20,000 or a good lot we can show you the best exchange in Los Angeles. We can give you the most beautiful 14-room and 4-bath duplex in the finest section of Los Angeles. Income $290 mthly. Price $32,500. One encumbrance only of $12,500. ROBERT A. KLEIN & CO., INC. 6601 Wilshire Blvd. ORegon 1241

80 ACRES, 3½ miles N.E. of Pixley, Tulare Co. One-half Malagas, balance in Thompsons. Malagas will produce 8 to 10 tons to acre and should bring $30 ton this fall. Thompsons grafted into Zinfandels will net $9600 a yr. Rich soil; no alkali; plenty of water. Small house; pumping plant; reservoir. This ranch cost $60,000 to develop. I will trade same at $35,000 & take vacant or improved residence or business property. I will pay cash difference if necessary. Owner, DR. 3727.

WILSHIRE DIST. APT.
Beautiful Wilshire district apartment. 100% rented. Attractively furnished. 1 year old and shows good income. Want offer, cash or trade, city or country for $35,000 equity "Let's Talk It Over."
CLINCH & THURTLE
444 So. Western ave. DRexel 2368.

2 CLEAR lots, value $7000, for small income. 20-rm. flat bldg. on 60-ft. cor., to trade for clear res. lot. 100-ft. clear bus. lot, $16,000, for flat or other small income. 40x140 ft. on Lucas impr. with duplex income $55 mo. enc. $4000, trade equity for clear lot. F. P. NEWPORT CO. 2nd floor Central Bldg. TR. 5051.

7 ROOM HOME
$8950——$70 MTHLY.
Will exchange $2000 equity in beautiful 7-room home for good lot. 2-unit furnaces. Frigidaire. 1-4 sawed oak floors. This home is a sacrifice. Near Sunset & Doheny. ROBERT A. KLEIN & CO., 6601 Wilshire Blvd. ORegon 1241

CLEAR
Two lots, together, 44x125 each. Benson st., Huntington Park, near Randolph, suitable for doubles or bungalow court. $2500 each, as down payment 4-family flat, or bungalow court, description incumbrance and price in first letter. Address L. box 215, Times Office.

MAJOR CORNER ON PROMINENT BOULEVARD 120x140. IMPROVED WITH BEAUTIFUL MODERN 10-ROOM HOUSE. PRICE $75,000. SUBJECT TO $25,000 STRAIGHT MORTGAGE, 7% INT. OWNER WANTS NEW BRICK APARTMENT HOUSE. WILL ASSUME. OWNERS ONLY. 1304 E. & W. BLDG. TEL. TR. 4925.

Must Sell or Trade
Due to family difficulties EXCELLENT 15-rm. duplex, Wilshire dist. Large rms. with every possible convenience. QUICK ACTION NECESSARY. Consider clear or nearly clear for $9000 equity. Call MR. HEINTZ, OX. 6111, eves. FI. 0466.

BUILDER'S PRIDE Four-story brick apartments few ft. from La Brea & Wilshire. Beautifully furnished and shows good income with steady waiting list. Will take part trade & some cash. Submit to Mr. Henri, with CARTER & CLARKE, INC., Builders. 126 So. La Brea. WY. 2191.

VERMONT AVE. near Santa Barbara. Double frontage, business on Vermont, 4 flat on other street. Income $360 mo. Price $40,000, clear. Want business income. Will add cash or assume to $100,000. Call Mr. Francis, HO. 6151 with A. B. Widney Co., 6600 Sunset Boulevard.

CHOICE improved business corner on a very important boulevard. Building 90% leased. Price $125,000. First trust deed, $57,500 at 6½%. Owner will exchange same for clear city or country property. For details, write to 407 Commercial Exchange Bldg. Phone TU. 8411.

MR. MISSOURIAN
AND OTHER EASTERNERS
You've moved to California. Why leave property behind to depreciate? We have calls for your State. See our "Public Use" table of exchanges. PHILLIPS & REAM S.E. Cor. 6th & Western. WA. 1171.

GLENDALE FOR L. A.
Want small home or clear vacant for equity in my attractive home in best section of Glendale; lot 60x160. 7 large rms., 2 tile baths, double garage. OR. 1211 or YO. 3720. Brokers, don't call.

APARTMENT house, Venice, income $300 to $500 mo. $35,000. Will trade $22,000 equity for Pacific Palisades prop. or Fairfax dist. and some cash. 457 S. Western ave. WA. 1480.

VALLEY Boulevard, Alhambra, will trade for Los Angeles income. Several pieces for consideration. Submit your property in writing. NAYLOR-MAYO COMPANY 326 West Valley Blvd., Alhambra.

Sell Or Trade
Want lot or bungalow on 14 acres of avocado land. Total price only $800 an acre. Address L. box 29, Times Office.

ATASCADERO
Sell or trade equity in 11-rm. house. Solarium, dormitory. Excellent for Inn or school. On 1 acre. P.O. box 86, Ocean Park, Cal.

1880 acres all level land, plenty water. Joins city limits of Riverside. All clear. Want large apt. bldg. Will assume. Owners only please. Mr. Walker, 1304 Edwards & Wildey Bldg. TR. 4925.

BEVERLY and Whittier Blvd. frontage or residence to trade for city grocery or country general store. Profit on east side now. W. E. R., Box 247, Montebello.

HAVE good B & C zone close in lots to $150,000. Will trade all or part on good apt. house. Will assume. Mr. Gottesman, OX. 7104. Eves., DU. 2662.

EXCHANGES
W. M. GARLAND & CO.
Realtors.
Spring st. at Ninth. FA. 3440.

BUILDER wants apartment lot not over $10,000. Have income $210 a month. One mortgage. JOSEPH M. HOST AND ASSOCIATES. HO. 4444.

EXCHANGES
Anything, anywhere. See our list. Quick action. MR. GREENE, Peter Nolan Co., 934 N. Western. GL.5846.

DEAL WITH OWNER $40,000 NEW 8 apts., income $4800 yearly. Want lot or smaller, will arrange terms to suit. See this prop. at 367 N. CURSON. WY. 2288.

4-FLAT EXCHANGE Have beautiful 20-room new flat. Good location. Price $24,500. One encumbrance only of $12,500. Want Good home or lot. ORegon 1241.

WANTED A HOME OR LOT Exchange 18-apt. bldg. with Frigidaire. 1 blk. from Westlake Pk., mtg. $20,000, 7%. Open for inspec. 508 PARKVIEW ST. Owner. DR. 7626.

NEW 4-flat, 20 rms., unit heat, elec. refrig. Col. tile bath, cabinet shower, 5-car gar. Leased $250 mo. Only 1 mtg. Want clear lot or house for $14,000 equity. WH. 0787.

EXLNT. 6-rm. bung., superb loc., value increase sure. 4-car gar. Firepl., tile roof. Beaut. finish. Value $14,000. T. D. $7800. Sac. for lots or apt. site OX. 7862, owner.

TRADE what you have for what you need. See Chelew & Hoit, largest list of Wilshire properties for exchange in the city. DR. 4286.

BIGGEST duplex barg. in L.A. 3 bedrms., 2 baths each, on cor. nr. Beverly Blvd. $16,500. Submit clear bung. or lot. Selecman. OR. 1186.

TWO 5-rm. mod. duplexes on cor. lot 75x150, nr. Washington & Crenshaw, wond. loc. Pr. $25,000. Want home to $15,000 or what? EM. 8611

WANT acres or what? Have 4-family flat, good dist., subject first mtge. only. Owners or brokers call or write 419½ N. Gardner. WH. 8296.

TWO new Eng. stucco homes on lg. cor. lot on 100 ft. blvd. One small mtg. A fine W. side property, only $13,500, part trade. Ph. OR. 9604.

OFFER $30,000 CLEAR INCOME Want bus. lot. Consider larger income Add CASH. Prefer deal with owner Address C. box 472, Times Branch.

VERMONT AVE. No. of Melrose, 50x127. Want lots, bungalow or Van Nuys acreage. Kerr, OX. 4308. OX. 4776.

HAVE 20-room 4-flat bldg., Beverly-La Brea dist. Good inc., one mtg. Want lot or bung. Conant. OX.3001.

REAL ESTATE— For Exchange

Income Property —72-D

WE OFFER

our income property for your unimproved. Have several substantial income property & one home. All built of the best, well located. We will sell or trade at a price returning good revenue.

ORLOPP & ORLOPP
MASTER BUILDERS
SPECIALIST IN REINFORCED CONCRETE CONSTRUCTION
GL. 3028. Culver City 3915.

$7000 EQUITY, double bungalow, want acreage or lots. Owner, WEstmore 8663 or GLadstone 9181 eves.

$14,580 ANNUAL INCOME New Spanish apt. bldg. in Holly'd. Want home or ranch. Own., CR.6124

5-family flat near park, well rented. $20,000. Mtge. $10,000. Want home or ranch. 940 E. Main, Alhambra.

12-RM. new Span. duplex. All leased. 1 mtg. Submit exch. WH. 1158.

DUPLEX, gd. loc. Want gd. lot, home or what? Owners only. GL. 0041

Country Property —72-K

HOGS, TURKEYS, ALFALFA BIG MONEY MAKERS
Now is the time to get started on a good 20 or 40-acre ranch, cheap water, city conveniences, where you can make real money. Improved or unimproved. Easy terms, or take So. Calif. property all or part pay.
A. F. WITESMAN, 726 Rowan Bldg.

$40,000. Clear. Fine 40-acre ranch. $40,000. Clear. Fine 80-acre ranch. Want apt. bldg. for one or both. Will assume fair size mortgage. Bear, 682 S. Alvarado. DRexel 2515.

31½ ACRES set to walnuts, new 6-room Spanish bungalow, double garage. Mtg. $7500. L.A. or vicinity income lots for $20,000 equity. Owner, 6126 Lindenhurst ave. OR. 9880.

FOR sale or exch. 60-acre frostless orange grove across road; never smudged. Bldgs., water. F. L. Ware, MORENO, CALIF.

1440 AC. stock, alfalfa ranch, north. Cal. 2 sets buildings. Want So. Cal. Owner, 904 Van Nuys Blg. TU.5546

REALTORS! La Loma Park, country estate, landscaped. Owner, RO.3143.

TO LOAN— Money

Real Estate Improvements —75

LOANS
APPROVED IN 24 HOURS
FIRSTS AND SECONDS
WHITING BOND & MTGE. CO.
617 W. 7th st. Ph. TR. 6781.

BUILDING LOANS
$2500 to $50,000
Our own funds at current rates. No amortization. Immediate action. Also loans on complete property.
ASSOCIATED MORTGAGE CO. OF LOS ANGELES
616 Bank of Italy Bldg. TRinity 0564.

6% 7% 8%
A LOAN FOR EVERY REQUIREMENT IN GREATER LOS ANGELES
RALPH G. WOLFF CO.
810 ROOSEVELT BLDG. TR. 8816.
"A RESPONSIBLE INSTITUTION"

6% Our Own Funds 7%
BUILDING OR REFINANCING
NO APPRAISAL CHARGE
QUICK SERVICE
Robbins Little and Roy E. Naftzger
412 ASSOC. REALTY BG. TR. 6704.

MONEY TO LOAN
We have a desirable loan for home owners, home builders, or brokers.
Investigate our plan first.
CALIFORNIA SECURITY LOAN CORP.
316 S. Western ave. EX. 5423.

Safe, Worry-Proof Loans
Easy monthly payment plan. No appraisal fee. Quick services. Also straight loans.
GARDNER & DODGE
California Realty Corp.
1006 & 1007 Pershing Sq. Bldg.
TU. 8383. N.E. cor. 5th & Hill.

6%—Monty to Loan—7%
OUR OWN AND PRIVATE FUNDS
City or Improved Ranches.
PROMPT REPORT, no appraisal fee
S. R. EARNEST & CO.
Established 1907.
Hugh K. Walker, Jr., S. R. Earnest.
319 Detwiler Bldg. TR. 9075.

5½%—6%
REAL ESTATE LOANS
Also Construction Funds
SMITH & SONS, INC.
301 Security Title Insurance Bldg.
6th & Grand. TR. 1436.

WILL BUILD AND FINANCE
100%
ON YOUR CLEAR LOT
MONEY TO LOAN
1311 PERSHING SQ. BLDG.
MU. 2366. SEE MR. MORSE.

5¼ TO 6%
LIFE INSURANCE FUNDS
Residential or Business Property.
HAVELOCK C. BOYLE
215 W. 6th st. TU. 1366.

BUILDING LOANS
We Finance Completed Properties
F. H. EVARTS. VA. 9259
608 VAN NUYS BLDG.

Vacant or Improved
LOANS
PRIVATE MONEY
Call Mr. Granz, with
GEO. H. PRINDLE CO. OX. 1054.
1243 Wilshire Blvd., Beverly Hills.

PERSONAL ATTENTION. A phone call will bring our officers to make your appraisal. We can tell you immediately. Why not have this service? ARMOR BLDG. & LOAN ASSN., 402 Edwards & Wilder Bldg. Phone VA 6555.

3 TO 5 YEAR LOANS 6%
Prompt serv. Courtesy to Brokers. BEV. HILLS SECURITIES CORP., 444 N. Beverly Drive, Beverly Hills. Phone OX. 7093.

PRIVATE FUNDS
For any loan in Beverly Hills, Hollywood, and Westwood. CRestview 4194. Mr. Peck or Mr. Childs.

MONEY IN ONE DAY
6%
Free escrow, $50 to $9000, on R.E. or eq. vct. T.D. mtgs. 345 S. HILL.

LOANS
Have private funds for any loan in Beverly, Westwood and Hollywood. CRestview 4194. PECK or CHILDS.

12% Trust Deed Money
Wm. McBurney, Jr.
818 Pershing Sq. Bldg. VA. 2001.

SIX PER CENT MONEY
$2500 to $25,000
Seven Per Cent
$2000 to $30,000
Meyer, 458 S. Spring, R.412. MU.8505

PRIVATE MONEY
7%
THE DAVID B. HEYLER CO.
1333 Santa Monica Blvd., Beverly Hills. CRest. 7305.

I AM a private party & have some funds to loan on prop. located in Hollywood, Wilshire or Beverly Hills dists. What have you to offer? Address H, box 11, Times Office.

CONTRACTORS—Complete financing on building contracts. We are not brokers. Reasonable rates. Free personal appraisals. Brown & Johnson, 179-187 E. Jefferson. HU. 9000.

VACANT BUSINESS
$5000, 8%, NORTHWEST. Prefer Melrose-Beverly or Country Club. Must place at once. HO. 7167.

ON your CITY home, $1000 to $38,000 or any part thereof. Suit yourself. Just come, get what you want. It is waiting for you. S. L. Alderman, 216 Grant Building.

6&7% Money, 1% Comm.
Free appraisal res. income prop. Construction 1555 N. Vine. HE.9993

LIBERAL LOANS ON VACANT LOTS
No advance interest or appraisal fees. Bring in your papers. 427 Story Bldg. VAndike 1634.

MONEY TO LOAN ON IMPROVED real estate. $200 up. No delay. ROBERT MARSH & CO., INC. 200 Marsh-Strong Bldg. Loan Dept.

SHORT & long term loans at 6% on improved prop. & bldg. operations. MORTGAGE GUARANTEE CO. 626 S. Spring st.

24-HR. service. Free appr. 1st mtg. & 2nd T.D. loans. Homes & bldgs. financed & refinanced. The S. E. Beach Corp. 3911 W. 6 st. WA. 2245

PRIVATE MONEY TO LOAN
1ST MTG. & 2nd T.D.'s, fair int. rates, also have $2000 to $10,000 for vacant. WA. 4543. Eve. OR. 5855.

1ST & 2nd loans. 6%, 7%, refinances, construction loans, T.D.'s, mtgs. bot. Shiffer, 4217 Pasadena av. GA. 1600.

HAVE $25,000 to loan direct to owners for refinancing, building or close in vac. OL. 2485; TU. 1977.

$1000 TO $40,000. NO BROKERAGE. 3928 S. MONETA. HU. 2272.

LIBERAL vacant loans. No delay. Impr. 7%. I buy T.D.'s. DR. 7385.

WILL loan $25,000 or less on improved or vacant. OR. 9019.

MONEY to loan on improved real estate. MU. 2917.

TO LOAN— VACANT OR IMPROVED. TR. 8372.

7% MONEY, str. 3 yrs. for San Fernando Valley. Bushnell. GR. 4310.

TO LOAN— Money

Real Estate Improvements —75

WE MAKE FULL
60% LOANS
ON IMPROVED REAL ESTATE AT
6% TO 8%
with our own funds and for our eastern correspondents.

No payments on principal for three years, small quarterly payments thereafter.

A new convenient type of long term loan without bothersome monthly payments and with privilege of prepayment on any interest date.

Save all refinancing costs now. Liberal appraisals, immediate action, no delays in closing loans and no expense to applicants for preliminary investigation of property.

LET US SERVE YOU
Brokers' co-operation invited.
Continental Bond and Investment Co.
1001 SECURITY TITLE INS. BLDG.
SIXTH AND GRAND
TRinity 4477.

7%
5-YEAR
STRAIGHT LOANS
(NO PAYMENTS ON PRINCIPAL)
MONTHLY PAYMENT LOANS
7.2%
$11.50 PER MONTH
PER $1000
—REFINANCING LOANS—
Call or write for application.
SECURITY HOUSING CORPORAT'N
609 South Grand Avenue.
TR. 9341.

N. Y. MONEY 6%
50% of appraisal
ON A MORTGAGE
Or 7%. No Commission
DOWNTOWN LOANS 5%
On Income Vacant 8%
DAVIS MORTGAGE CO.
Agts. U. S. Mtg. & Trust Co., N.Y.
New location
312 STORY BLDG.
6th & Broadway. TRinity 6249.

GET A BANK LOAN
NO COMMISSION
We have funds available for building or refinancing loans in any amount on good properties.
Apply at any one of our fifty-one offices.
CALIFORNIA BANK
Mortgage Loan Departm't
629 South Spring st., Los Angeles.

5½% AND 6% LOANS
3—5 or 10 Years
NEW YORK LIFE INS. CO. FUNDS immediately available for improved residence, business and income properties. No charge for appraisal or escrow.
COURTESY TO BROKERS
Winter Investment Co.
11th floor, Van Nuys Bldg.
210 W. 7th st. TR. 3071.
Correspondent
New York Life Insurance Co.

Private Money
$12,000—Will take vacant.
$10,000—7%.
$6500—7%.
Any amount up to $100,000.
GLEASNER-FRAIZER & DUNN
1106 Citizens' Natl. Bk. Bldg.
VA. 7531. HE. 1568.

REFINANCE—6 & 7%
5-YR. STRAIGHT LOANS
Construction Loans
Vacant Loans 8%
Prompt appraisal; our own and insurance Co. funds.
Calif. Income Properties, Inc.
1650 No. Vine St. HO. 7167.

PRIVATE FUNDS
We have to loan at once
$5000 TO $10,000
Call Mr. Granz
GEO. H. PRINDLE CO. OX. 1054.
1243 Wilshire Blvd., Beverly Hills.

7% No Comm. 3 To 5 Yrs.
INSURANCE FUNDS
BEV. HILLS SECURITIES CORP.,
444 N. Beverly Drive, Beverly Hills.
OX. 7093.

Vacant Prop. Loans 8%
Prefer Hollywood, Beverly Hills and Westwood. Mr. Cheeseman. OX.6111
Howe & Haun Inv. Co.

6—7—8%
Private & corporation money on T.D. Refinancing and Building Loans
ALSO WE BUILD
4282 BEV. BLVD. HO. 6448.

7% PRIVATE FUNDS
Liberal appraisal. Quick action.
R. D. CURRIER CO., INC.
7016 Melrose Ave. WH. 6706.

MONEY TO LOAN
La Bonte & Ransom
QUICK SERVICE
132 N. LARCHMONT ST. GL. 2161.

PLENTY of 7% private money to loan liberally on good property.
Get our figures before closing
WESTERN AVE. REALTY CO., INC.
327 S. Western. DU. 4615.

$25,000 AVAILABLE March 1st for 1st trust deeds and mortgages on residential at 7%. First come first served. Call McBroom, HO. 4833.

REFINANCE AND CONSTRUCTION
70% Valuation
Homes, Apts. & Income. OX. 7161.

Have Cash to Loan—6%
3 to 15 years. 1st trust deed. Also loan on 2nd trust deeds at 12%. 201 H. W. Hellman Bldg. VA. 9752.

WE will loan more money at less expense. Cheaper rates. Representative will call & explain how we combine 1st & 2d mtgs. Mr. Evans, YO.3277

SUBMIT your loans, vacant, income, construction, 1st & 2nd. Loan applications taken over phone. Mr. Medvin, OX. 7105.

$5,000
Private money. Must loan today. VA. 5753.

$75,000 PRIVATE money; will loan home owners only, 3 yrs., 7%, sums $2000 & up. Conkle & Co., 1234 W. 48TH ST. VE. 9178.

QUICK ACTION
No Bonus. No commission.
METROPOLITAN TRUST COMPANY
609 So. Grand ave. TRinity 8201.

SMALL LOANS BELOW $2000. SMALL TRUST DEEDS. VACANT LOTS. 1 DAY SERVICE. G. H. WHITMAN, 325 ROWAN BLDG. VA. 2897.

6 AND 7% MONEY
HAMILTON MORTGAGE CORP.
Sunset at Cahuenga. HE. 3165.

BUILDING LOANS
or refinance money.
WM. J. KITTS. VA. 7902.

$100,000 TO loan on L.A. prop. Impr. & vacant, in amts. of $350 to $20,000. 7% & 8%. W. A. Lowe, MI.2926

Will Loan 70% Valuation
659 SO. LA BREA. OR. 1135.

7% STR. 3 YR. LOANS
H. L. COLE. OR. 8501.

BEFORE MARCH 1ST
Want several good loans at 7%. 3 yrs. str. F. N. Epler. OR. 8501.

5½% and 6% loans on improved. 6% building loans. E. T. Dixon Co., 610 Persh. Sq. Bldg. VA. 7986.

$10,000 TO loan at 7% on good homes or income prop. No. West preferred. Will divide. HE. 3585.

Liberal Vacant Loans 8%
Murdock, Beverly Hills. OX. 1817.

PRIV. money, 6 & 7%, on city, country or bldg. loans. Lockhart & Son, 435 H. W. Hellman Bldg. VA. 6818.

3-YR. loans, improved or for building. FARNSWORTH BROS. 1017 Van Nuys Bldg. TUcker 1209.

I HAVE $15,000. 7% WILSHIRE, HOLLYW'D, BEVERLY HOME, INCOME OR VAC. VA. 9382.

LOANS IN ONE DAY
R.E. Bring in Your Papers. T.Ds. BE. 1564. 1333 Arapahoe.

$92,000 OR any part at 7%, 3 years, straight int. quarterly. Limited 2nd money after my 1st only. AX [illegible]

$300 TO $10,000 TO LOAN DIRECT TO OWNER. MR. HANSEN. UN.2265

$32,000 private money, 60% of val. Will divide. GR. 0421.

$2000 to $10,000. Pvt. funds for vacant or imp. 1sts or 2nds. VA. 8682

WE loan on vacant & imp. Also buy mtgs. & T.D. Mr. Lewis. TU. 8064.

TO LOAN— Money

Real Estate Improvements —75

MONEY
TO LOAN
ON RESIDENCE AND INCOME PROPERTY
NO COMMISSION
ALSO
CONSTRUCTION LOANS
NO COMMISSION
27 YEARS OF SATISFACTION TO BORROWERS
THE
JOHN M. C. MARBLE
COMPANY
SECOND FLOOR
STOCK EXCHANGE BLDG.
639 SOUTH SPRING

MONEY
5½% AND 6%
On improved real estate in Los Angeles and immediate vicinity
INSURANCE FUNDS
Money on hand to disburse loans with dispatch.
THOMAS MTGE. CO.
Top Floor, National City Bank Bldg.
810 South Spring St.
Financial Correspondent
Prudential Insurance Co.

6%
UNDERWRITTEN
REAL STATE LOANS
UP TO 75% VALUE
of improved property, if well located. Repayable 5 to 15 years in easy monthly or semiannual installments.
Pacific States Savings
AND LOAN COMPANY
601 S. Grand & 5304 Wilshire Blvd.

PRIVATE MONEY
On Mortgage Only
NO T.D.'S
$35,000 to loan at once.
All or part 60% St. 3 yrs.
Also 5-6% construction loans.
O. C. DENNIS COMPANY
1127 Van Nuys Bldg. VAndike 0407

Money LOANED
On Simple Easy Terms
We save on loan costs and interest. Our monthly payment plan is the most economical and logical way of borrowing to build or to refinance improved residence property. For efficient money-saving service call or write
STATE MUTUAL BLDG. & LOAN ASSN., 722 S. Spring st.

6½% & 7%
Straight Loans
3 TO 5 YRS.
O. A. JOHNSTON & CO.
"Efficient Financing."
1035 S. La Brea. OR. 3401.

CONSTRUCTION—REFINANCE LOANS
Immediate Funds Available
Mutual Plan Loan
Actual interest rate 6.93%
Borrowing member participates in profits. Dividends pay back part of your borrowed principal.
Phone FA. 2331 or FA. 2332.
No Obligation.
Insurance Plan Bldg. & Loan Assn.
531 W. 6th St., Los Angeles.

WE have unlimited funds to loan on improved property. 7% and no red tape. No charge for appraisals or anything else unless loan is granted. You can drive right up to our place in your car. We also make construction loans. We are not loaning other people's money; it's our own, and we can tell you in 24 hours if the loan will be granted.
GUARDIAN INVESTMENT CORP.
1200 So. Hill st. WE. 5361.

INSURANCE MONEY
5½% — 6%
Prompt service. Free preliminary appraisal. Courtesy to brokers.
GUARDIAN MTG. CORP.
Agts. Acacia Mut. Life Assn.
Rm. 627, 510 W. 6th St. TR. 7447.

6% BUILDING LOANS
OUR OWN FUNDS
The lowest cost money in L. A. $10,000 to $25,000 residential construction loans especially desired.
HOME OWNERS LOAN CO.
320 SECURITY BANK BLDG.
HE. 8209. HOLLYWOOD.

Bigger & Better Loans
We can assist in PURCHASING LOTS FOR BUILDING.
VACANT LOANS
BUY GOOD 2NDS
MR. ROBERTSON, 126 S. La Brea
Carter & Clarke, Inc.

$250,000
To Loan on
70% APPRAISAL
PHILLIPS & REAM
S.E. cor. 6th & Western. WA. 1171.

SEE US FOR REAL ESTATE LOANS before borrowing elsewhere. Repaid $10 per thousand per month, including interest. Can combine mortgage and trust deed. No appraisal fee.
SYNDICATE MORTGAGE CO.
VA. 2384. 404-408 Asso. Realty Bldg.

QUICK ACTION
Our own funds at current rates.
BLDG. OR COMPLETED LOANS
STRAIGHT OR AMORTIZED
Pacific States Bond & Mtge. Co.
645 So. Olive. VA. 2761.

7% MONEY
On liberal appraisal available for construction or refinancing loans up to $25,000. Call in person. Angeles Security Corp., 204 Natl. City Bank Bldg., 8th & Spring.

MONEY IN ONE DAY
5% yr. up. $100 to $10,000 on real est. & equity, vac. lots; no escrow or appr. fee; cash for mtgs. & T.D. Bring papers 310 Story Bg. 6-Bdwy.

STRAIGHT loans, 6%, 7% and 8%. Amortized loans 8% to 8.4%. Prompt & liberal appraisals. See or call Hal Harley, Mgr. Loan Dept., Ashmun Investment Company, 4438 Whittier Blvd. AN. 4646.

5½ AND 6% LOANS
3-5 or 10 years
Real Service
E. L. McCORMACK & CO.
1126 Van Nuys Bldg.
Phone Van Dyke 3209.

OUR OWN MONEY
Up to 60% for refinance or new construction; straight or amortized. 208 Hollingsworth Bldg., 606 So. Hill. VA. 4330.

PRIVATE MONEY for SMALL LOANS
Free appraisals. 23 years of satisfactory & courteous treatment.
FINANCE DIVISION
W. ROSS CAMPBELL CO.
712 South Spring st. TR. 9911.

PLENTY OF MONEY FOR
RESIDENCE APTS. FLATS
In sums of $2500 and up.
BUILDING LOANS
CONSOLIDATED MORTGAGE CO.
508 Washington Bldg. ME. 3335.

ANY amount $5000 to million on imp. properties and for bldg. purposes
W. W. MINES & CO.
A. F. Beal, Mgr. Loan Dept.
1001 Stock Exch. Bldg. TR. 5834

1st mtgs. Highland Park, 6, 7, & 8%. Highest price for 2nd T.D. anywhere. Matthews, 6038 York Blvd.

6% MONEY
REFINANCING AND BUILDING
MRS. YOUNG. TR. 7694.

WE MAKE CONSTRUCTION LOANS in desirable location.
407 Com'l Exch. Bldg. TUcker 8411.

LOT pay-offs & building seconds made. FLORENCE FINANCE CO., 1640 E. Florence ave. DE. 6630.

6% building loans, also trust deeds. Prompt action. Liberal appraisal. YO. 1124. 675 E. Florence ave.

PRIVATE money for straight or amortized loans. D. F. Amestoy, 919 Natl. City Bank Bldg.

PRIVATE money, straight or amortized; buy T.D. or mtgs. C. C. Hurd & Son, 1207 Haas Bldg.

MONEY to loan to owner, $5000 & up. GA. 0461 9 to 12 a.m. or eves.

7% PRIVATE MONEY. 7%. QUICK ACTION. VE. 8755. EVES. UN. 4485.

PRIVATE MONEY UP TO $10,000. 7% OWNERS ONLY. GR. 4210.

WILL loan $1000 to $10,000. Money ready. Phone GR. 4355.

HAVE $500 to $8000 to loan to owners. Call DU. 6852.

T.D.'S. also 1st & 2nd on R.E. quick serv. 254 S. Bdwy. R. 206. MU. 2540.

7% private money. $2000-$5000. 7% 4860 WEST ADAMS. EM. 3665.

COMPLETE FINANCE. DILLON 405 S. Hill St. MUtual 7538.

PRIV. party, 5% up. mtg., T.D., etc., lots, part T.D. Parey, 345 S. Hill.

7% PRIV. money, bldg. & completed. ROSE, 1146 W. Sta. Bar. UN. 2553.

PRIVATE money any amount, city. 1st mtg. 6400 S. Hoover. YOrk 4212.

TO LOAN— Money

Real Estate Improvements —75

BUILDING LOANS
7%
Refinancing
Our Own Funds—No Delay—No Red Tape—Liberal Appraisal. Bring In Your Plans.
Torrance Finance Co.
1224 Security Title Insurance Bldg.
530 W. 6th St. TRinity 1247.

$25,000 OR part to loan at 7% on improved real estate well located in L.A. No agents. MU. 3757.

Loans on Furniture & Misc.—75-A

FURNITURE AND AUTO LOANS
SAVE 50%
Call GL. 1186 for total charges before you borrow.
No investigation of friends, no indorsers required.
Money immediately, $50 to $2000.
OTT FINANCE CO.
1529 Vine st. Hollywood.

FURNITURE LOANS
$50 to $300. Easy monthly payments. Legal rates. No appraisal charge. Over 10,000 satisfied clients. Inman Corp. 936 Bartlett Bldg. 215 W. 7th Street. TU. 1839.

FAMILY LOANS UP TO $300
Courteous, friendly, helpful treatmt. Mr. Potter, Emergency Finance Corp. 5908 HOLLYWOOD BLVD. GL. 6003 Open daily except Sun. until 8 p.m.

MONEY to loan to reliable people on their furniture up to $200. Confidential Loan Co., 218 Haas Bldg.

Diamonds, Jewelry —75-B

10 MILLION
DOLLARS TO LOAN
DIAMONDS AND JEWELRY
LOWEST RATE OF INTEREST
PLEDGES HELD 12 MONTHS
PROVIDENT
LOAN ASSOCIATION
846 S. Broadway
New Orpheum Bldg.
Entire 3rd Floor

MONEY TO LOAN
Diamonds & Jewelry
LOWEST RATES OF INTEREST
Business strictly confidential.
Pledges held 12 months.
86 YEARS
IN LOS ANGELES
A. B. COHN & BRO.
3RD FLOOR PANTAGES BLDG.
7TH AND HILL STS.
LADIES' DEPT.

DIAMONDS, JEWELRY, linen and other personal property.
Courteous, private, confidential. References leading banks and jewelers. Lowest rates. Established 1903.
LADIES' DEPT.
MARKWELL & CO.
Suite 505 Foreman Bldg., 7th & Hill.
Formerly in Citizens Natl. Bk. Bldg.

Automobile Loans —75-C

AUTO LOANS
NO INSURANCE REQUIRED
12 YEARS
HONORABLE DEALINGS
We carry all our own contracts & "PINKS." Payments are made at our office. Liberal extensions granted.
We refinance contracts & pay off balances anywhere in U. S.
MONEY IN 5 MINUTES.
BLODGETT & MIDDLECOFF
1811 S. FIGUEROA
EASY PARKING WE. 7381.

HARRISON FINANCE
COMPANY
WILL HELP YOU SAVE
WHEN YOU BORROW
ON YOUR AUTO
LOANS AT A RATE THAT
MANY LOAN COMPANIES
PAY FOR THEIR MONEY
2820 S. Fig'roa. WE. 4164
Contracts written from 1 to 18 mo.

AUTO LOANS
Ten years of "BANK-LIKE" Service
Assures Satisfaction.
DONALDSON
200 W. Pico st., corner Hill street.
REFERENCES: YOUR BANK OR ANY COMMERCIAL AGENCY

PLEASURE cars and truck loans. No contingent fee. We accept your insur.
BRACE FINANCE CO.
2608 S. Figueroa
DIRECTLY OPPOSITE AUTO CLUB.

PRIVATE money. Save time by calling GL. 1186 for special rates.

Salary Loans —75-E

LOAN service, quick & confidential to salaried people. Carter B. Cordner, 5300 WILSHIRE BLVD. OR. 5701.

QUICK MONEY in small amts. to people steadily employed; no indorsers necessary. 403 Haas Bldg. 7 & Bdy.

MONEY WANTED— Real Estate, Collaterals —76

$1000—6 bldg. & loan certificates.
$4000—8. New 7-room bungalow, Bedford. Near Pico. Val. $8500.
$5000—8. New 7-room bung. Elec. refrig. Esther Av. Val. $11,000
$6500—7. New 7-room, 2-story residence. Foothill Blvd., Pasadena. Value $15,500.
$7000—8. New 12-rm. duplex. Electric refrig. Curson, near Pico. Value $15,000.
$7500—8. New 12-rm. duplex. Electric refrig. Herner st. Value $16,000.
$8000—8. New 12-room duplex. Elec. refrig., Sherbourne, just So. of Pico. Value $17,500.
$8500—8. New 12-rm. duplex. Elec. refrig. Wilshire-Fairfax. Value $18,500.
$10,000—8. New 4-flat. Electric refrig. Carmona, just No. of Pico. Value $21,000.
$12,500—8. New 20-room 4-flat. Elect. refrig. Fairfax corner. Value $26,000.
$15,000—8. New 20-rm. 4-flat. Unit heat, elect. refrig. Arapahoe near Washington. Val. $31,000
$20,000—7. New 10-flat bldg. 6 garages. Electric refrig. La Mirada, near Van Ness. Value $45,000.
Morthland Mortgage Co.
734 Security Bldg.
MUtual 6331

WANT $20,000 on Imperial ranch, 640 A. High state of cultivation; well leased and well located. Value $100,000. DU. 0211.

$4000 first trust deed, 8% interest, on new 7-room stucco bungalow, 2 baths and double garage. Gifford, 5464 5th ave. VErmont 8362

$500,000—Bonding value $900,000. Net annual income $80,340. $45,000. Hollywood bldg. loan, val. $65,000. DR. CASTLES. GR. 2645. 11-12.

$3000, 12%, 2ND T.D. SUBJ. $8000 6%. INCOME PROP. INC. $220 MO. VALUE $20,000. TU. 8451.

WANT $1800 1st T.D. on 4 lge. lots near Ventura Blvd. Value $4600. Will pay 8% & bonus. GR. 4090.

WANT $7500, 1st, 7% int. 3% bonus, income prop. val. $16,000, in Adams-Vermont dist. TR. 7347.

$4750 WANTED 3 or 5 yrs. 7%, on Hancock Pk. home, val. $9500. Brokers don't call. Mr. Dana, OR. 1251.

WANT private money. 50% loans of $3500 to $15,000 at 8%. See them yourself. DR. 7308.

$2500 FOR 2 yrs. on a $6600 1st trust deed on a main intersection bus. corner. 4417 Avalon Blvd., AX.7260.

WANT $1650. Pay 12% int. 5-rm. stucco on Alta Vista. 1st sub. $3525, 6%. Val. $8500. OR. 5704 & OX. 6215.

$3000 1st, 3 yrs., 7% on 6-RM. HOME, 4th ave. near 48th st. 1% BONUS. VE. 8076; eves., VE. 3956.

$2250 ON 1st trust deed loan, 8%, bonus 2%, located on main blv. 3416 W. Slauson Ave. Phone VE. 7175.

$3250 first mtge., 3 yrs., 8% int. Improved business lot. Value $7500. 8310½ S. VERMONT. TH. 8107.

$5000, 8% & 1%, 1st T.D. 5-rm. stucco on $6000 lot, nr. Hollywd. Hi. Val. $8500. No agts. WH. 6309.

$7500 1st T.D., 8%, 2 yrs., disc. $450. Prop. sold to responsible principals for $16,500. Ask Guertin, OX. 7104.

WANT private money, $8000 mtg. at 7% on new apt. No bonus. Address J, box 29, Times Office.

$30,000 to refinance 1st lien on business block. Value $65,000. Will pay 8% int. No commission. AN. 7318.

$2000 on 2nd T.D. on brick bldg. Located at 783 Kohler st., L.A. D. Solomon, 210 E. Bdwy., Long Beach.

$7500, 8%, 3 yrs., new Spanish home. Comp to agent. Mr. Wood. TU 4580

WANT $3000 1st mtg., 7%, Bev. Hills C. Club Dr. lot. Owner, WH. 3621.

PRIVATE party will buy 1 or 2 good T.D.s. 1029 N. Oxford. HO. 7346.

$5000—OWNER'S 8-rm. residence, Burbank, 8%. Value $15,000. UN. 2285

WANT $2500, 7; 5-rm. bungalow cor. direct. Hubbard. TU. 2983.

WANTED—$1750 1st T.D., 3 yrs. 7%. 2 acres valley. Val. $5000. TU.1426.

$4500, 7% FIRST, income property. No commission. GR. 7296.

$8000, 7%, income $225 mo. Sloan, 5501 S. Western ave. VE. 3049.

$4500 wanted on 8% 1st T.D. 8-rm. double. $100 dis. VE. 8881.

$10,000 1st, 7% on $30,000 bus. prop. Principals. Call Owner, DU. 1074.

WANT $5000. 8%. N. Holly'd. Val. $18,000. No agts. GR. 0421.

WANT $4000 1st mtge. on improved business cor. A-1 risk. TH. 3379.

$4500 1ST ON DBL. BUNG. VAL $10,000. 3935 SENECA AVE.

MONEY WANTED— Real Estate, Collaterals —76

American Mortgage Co.
"California's Most Successful Mortgage Company."
1049 S. Hill st. WE. 9131.

$3700—7%, 1st T.D. 7-rm. stucco bungalow, Highland ave. nr. Adams. Lot 61x85. Val. $8000.

$10,000—7%, first trust deed, 1 & 2-story stucco, 30-room flat bldg., 3906 West Montclair nr. 11th ave. Lot 50x150. Value $30,000.

$20,000—7%, first trust deed, new 2-story and basement stucco 32-room, 8-unit apt. bldg. 5416-18 Harold Way, Hollywood. Lot 50x190. Val. $52,000

$35,000—7%, 1st T.D., 12-unit 62-rm. court. 508 Columbia st. near W. 6th st. Lot 100x243 to Witmer st. Income $785 per mo. Value $90,000.

$50,000—8%, first T.D., new 4-sty. and part basement, class C brick, 76-rm. and lobby apt. bldg. 1616 North Normandie ave. Lot 50x135. Val. $101,000

$500 and $1000, 7%. First Trust Deed (first lien.) Gold Notes secured by new modern apartment buildings in Wilshire & Hollywood Districts. We have established an enviable reputation for this class of paper.

Without obligation please send me your monthly circular.

NAME ....

ADDRESS ....

American Mortgage Co.
1049 S. Hill st. WEstmore 9131

COMPLETED LOANS
$7000, 138 So. Crescent Heights.
$7400, 418 No. Crescent Heights.
$7500, Stearns Dr. Shown by appt. 7%, 3 years. Beautiful new, single residences.
$10,500, 1163-65 S. Hi-Point St. Unique 14-rm. duplex.
Others under construction, completion guar. Own. Davis, GR. 2055.

$20,000—Second—12%
NEW 5-STORY BRICK
WILSHIRE APARTMENT
$81,000, 7% first. Furniture clear as additional security. Must have immediate action.
CALIF. INCOME PROPERTIES, INC.
1650 No. Vine st. HO. 7167.

$6000 1ST mortgage, 7%, on duplex just completed. Elec. refrigeration, insulation; hardwood floors; real fireplaces. Sanitas on walls. Linoleum & ranges. Unit heat. Landscaping. Bernard P. Rand, owner, 1902 Westwood Blvd. OX. 2407. S.M. 32090.

First Lien Trust Deeds
On improved residential & income properties. Send for our list.
Torrance Finance Co.
1234 Security Title Insurance Bldg.
530 W. 6th st. TRinity 1247.

$6000 FIRST MORTGAGE
1 to 3 years, money to be used for improvement of beach front property. No brokers need apply. Phone Owner, Santa Monica 63251.

$10,000 LOAN on 80 acres of newly improved alfalfa land, worth $32,000, located on highway in Antelope Valley, which is conceded to be the State's best alfalfa district. OWNER, OR. 6433.

$250 DISCOUNT, 1ST T. D.
Will take $5250 for a $5500, 8% 1st trust deed, due in 3 yrs. Security, 10-rm. double bungalow on lot 50x135. Property sold. 7140 SO. WESTERN. YO. 9126.

MONEY WANTED
$10,000 on 148 acres near city Santa Monica. Also $9000 on duplex. Mr. Jenkins, 8001 Santa Monica Blvd. CR. 4186.

$6000, 3 yrs., 8% interest & BONUS on new 10-room DOUBLE bungalow & CORNER lot 55 ft. frontage. Tile bath & sink, hdw. floors thruout. Gifford, 5464 5th av. VErmont 8362

WANTED—$16,000 AT 10%
From 1 to 3 years.
First paper on Santa Monica Blvd. store building near Vermont. J. M. Close, 241 N. Western ave. HE.2117.

WANT $6500, 12%, secured by 2nd T.D., on imp. prop. worth $35,000 in Wilshire district subject to bank loan $13,500. This is choice. Address M, box 196, Times Office.

$3750 FIRST trust deed, 8% interest, on new beautiful 7-room stucco bungalow & double garage. Sold & occupied by owner, near Mesa Drive. Gifford, 5464 5th av. VErmont 8362.

$6500, 3 YRS., 7, NORMANDIE AVE. near Sunset, 50x130. Good 8-room house.
Value $14,000.
Meyer, 458 S. Spring, R.412. MU.8505

FOR good FIRST and SECOND TRUST DEED NOTES on East Side property. ASHMUN INVESTMENT COMPANY, Hal Hatley, Mgr. Loan Dept., 4438 Whittier Blvd. AN. 4646.

WANT $10,000, 7%, 3 yrs. 55 ft. frontage on Western Ave. Gd. location. Established dist. Semi-improved. Worth $23,500. No agents. 4419 S. WESTERN. VE. 0563 or VE. 1097.

WANTED—$1750, 3 yrs., 8% and bonus, on owner's 4-rm. home in W. Adams dist. Call MR. MILLER, WH. 0302. 3010 W. ADAMS.

WANTED—$3000 & $500 loans, 1st mortgage, on good vacant lots. Good interest and brokerage. Write or call 319 Hollywood First Natl. Bldg.

WANTED by reliable contractor, parties who will make loans on 2nd trust deeds for 6 mos. to 1 yr. Also have T. deeds for sale. EM 6660.

$4000 WANTED on new 7-rm. stucco with dbl. gar. & 2 baths; give 1st T.D. pay 8% & bonus. Val. $8000 7140 S. WESTERN. YOrk 6126.

WANT $8500, 7%, bus. property. 85 ft. frontage on Santa Monica Blvd., nr. Wilshire, in Bev. Hills. Val. over $20,000. OR. 9019.

WANTED—$3500. Will pay 8% interest on owner's 7-rm. stucco bungalow on concrete paved, lot 44x120. Gifford, 5464 5th av. VErmont 8362.

WANTED—$10,000 by L.A. firm doing ½ million dollar yearly bus.; will pay 10% & good bonus. 8470 11TH AVE. UN. 5576.

$3000, 8%, will give 1st T.D. on 5-rm. stucco nr. La Brea & Pico. $7000, 8% on 7-rm. stucco near Wilshire Blvd. and La Brea. WH.6675

WANTED—$3650, 3 yrs., 7% & bonus, on owner's 7-rm. frame bung. in S.W., val. $8000. Call Mr. Miller, WH. 0302. 3010 W. Adams.

$3000, 3 yrs., 8%, 40-ft. lot, paved at 2 good bungs. Owner's home, val. $8000. No bonus. DU. 4615.

$15,000, $8500, $5000, $2750, $2500, $2000. Safe 1st. 7%. VE. 8982.

$7500, 8%, 3 yrs., new Spanish home. Comm. to agent. Mr. Wood. TU. 4580

$2000 T.D. 12%, subj. to $5300 mtge. Guar. Close-in property. GR. 4289.

$14,000 WANTED. Apartment bldg. nr. Western & Melrose. HOlly 3760.

WANT $1800, 8%, private money, on 5-rm. stucco bungalow. TH. 3259.

WANT $2500, 7; 5-rm. bungalow cor. direct. HUBBARD. TU. 2893.

$5000, 7%, business lot 50x110 to alley. Value $15,000. TU. 8451.

WANT $5000 on East Side business bldg. Pay 7% & 2%. BE. 7540.

MORTGAGES— Trust Deeds —77

30% DISCOUNT. Trust deed, $1950, payable $60 quarterly, 8% interest. Westwood home. One block Pico Blvd. Subject to long-time mtge. Owner of home has established business. Mr. Hall, 4113 W. Washington. EM. 7834.

WE PAY CASH
FOR YOUR MORTGAGES, TRUST DEEDS AND CONTRACTS
Quick Action. No Escrow Fee
FRIENDLY & FYBUSH
1022 Van Nuys Bldg. Estab. 1911.

$3000 TRUST DEED
Want to borrow $3000 for 18 mos. Will pay 12% interest. Security, new 4-family flat. Wonderful security, perfect moral risk. OREgon 1241

Trust Deeds Wanted
Ready cash, quick action. No brkg.
CALIFORNIA RESERVE CO.
(The Trust Deed Clearing House)
453 S. Spring st. Ph. MUtual 5147.

PHONE your want-ad to The Times. No credit arrangement necessary. Courteous experienced ad-takers, day and night, will help you with your copy, if desired. MEtropolitan 0700.

$1000 DISCOUNT
T.D. Unpaid bal. $2471, 8%. Pays $45 mo. Security 7-rm., 3 bedrms., 2 baths. Van Debergh. YO. 9126.

TRUST deed $2050, 8%, payts. $35 mo., will sell for $1600 cash. Security 7 rms., 2 baths, sold for $6500. A-1 moral risk. 7140 S. WESTERN. YO. 9126.

T.D. unpaid balance $2800, 8%, pays $50 mo. Will sell for $1800. Security owner's 7-room home. 7140 S. Western. YO. 9126.

TRUST DEEDS & mtgs. wanted. Quick action. No escrows. Ready cash. 4830 S. Western ave. VErmont 7281. Not a Broker.

FOR sale, $3000 first trust deed, 7%, due in 3 yrs. Value of property $7500. 305 N. Ave. 50. GAr. 1471.

$3000 TRUST deed, 8%, 2 years. 6 rms., corner lot, will discount. W. P. Sims. 1003½ S. Figueroa.

FIRST trust deeds for sale. Amounts $800, $2400 & $3200. Jennings, 5400 Hollywood Blvd. Phone HOlly 4833.

$1800 1st T.D. on imp. prop. Disc. $200. MU. 2224. Room 331.

$3956 T.D. $75 mo. 8 payts. disc. 25%. Wilshire home. Owner. TH. 3259.

TRUST DEEDS wanted. Small discount. Mtgs. loans 6 & 7%. TH.4404

$3000, $2700, $2500 1st T.D.'s. 8% int & liberal discounts. YO. 4628.

$2500 1ST T.D. 8%, 2% disc. $3000 T.D. 12% int. OX. 3517. TH. 1386.

CASH—Plenty for mtgs., T.D.'s, mtg. loans. 6, 7 & 8%. TH. 3259.

$1375 T.D. on new 5-rm. Spanish stucco, southwest. Owner. YO. 1823.

MORTGAGES— Trust Deeds —77

$500.00 Discount
FIRST trust deed $6250. Interest 8%, due 2½ years. Improvements 7-room new house, 3 bedrooms, 2 baths. Corner lot in well restricted residential section of Pasadena, three blocks from high school, two blocks from grade school. Building loan. Phone owner at Pasadena, Sterling 4760. Address Box 12, Times Office, PASADENA.

MORTGAGE-DEED OF TRUST
8%—CERTIFICATES—8%
Unusually attractive investment secured by over 300% improved city real estate. Yield 8% per annum, payable quarterly. Quickly convertible into cash at par, plus accrued interest. Call or write for booklet.
CALIFORNIA RESERVE COMPANY
453 SOUTH SPRING STREET
SUITE 337.

$250 DISCOUNT
First trust deed $4750, new 7-room house, well located in Pasadena, 8% interest 2 & 3 years. Phone owner, Sterling 4760, or write. Address L, box 273, Times Office.

12% INTEREST
Gilt-edge T.D. $15,000, due Oct., 1929, int. 12%, payable monthly, subject to Mortgage Guarantee 1st $45,000, 3 yrs., 7%; security 12 5-rm. flats. Wilshire district. Have chattel on furniture. Call Grose, TR. 5144.
12% INTEREST

$1950 T.D. 20% OFF
$35 mo., due 2½ yr. 1st $4500. MU. 2266.

$1600 2nd T.D. for $1400. Pays $30 mo. including 8% int. All due in 2 yrs., subject to $2500. Security $5250 7934 S. VERMONT. TH. 7302.

$4000 2ND T.D., 2 YRS. Pays $80 per mo. Income prop. val. $21,000. Disc $680. Ask Guertin, OX. 7104.

SEE me before you sell your T.D., cont. or mtg. Deals strictly confidential. No delay. 1018 STORY BLDG.

WE buy mtgs., T. D.'s, contrs., with our own money. Quick action; no brokerage. 401 Bdwy. Arcade Bldg.

WESTWOOD T.D., $2436, 8%, due 28 mo. 10 pmts. made. Pays $25 mo. Owners res. 22% disc. Own. WA.4609

T.D. $1300, big disc. 8% int. Beaut. home DE. 7281, DE. 3763 eves.

WILL buy your first or second trust deed. EL. 1716.

CONSERVATIVE, safe trust deeds for sale at discount. YOrk 1124.

STOCKS AND BONDS— Miscellaneous —78

PUBLIC & PRIVATE SALE
$1000 gold bond in Southern Idaho Land & Power Co. Sale take place Room 213, Stimson Bldg., 129 W. 3rd st., Los Angeles, Calif. Sale Thursday, Feb. 14 at 11 o'clock a.m., 1929.

MINES AND MINING— Miscellaneous —80

INVESTIGATE — Wonderful new ore bodies blocked in old mine, which has large production record, which more than warrants the construction of the new mill now being erected. We need some additional capital to complete this 100-ton mill and we offer real concessions to get this money. We are less than ninety days from actual production. Address B, box 582, Times Branch.

APARTMENT, HOTEL and Income Leases

Hotels—Rooming Houses —81

HIGH CLASS COUNTRY HOTEL FOR LEASE
100 roms. 100% baths. House two years old. 60-40 percentage lease. Wonderful buy.
CASON-HARDEBECK & CO.
MU.0020. 512 Rowan Bg. 5th-Spring

$25,000 CASH will deliver ground, bldg. & furniture of new 100-room hotel on Coast Highway. Settlement of estate makes necessary immediate sale at less than 50c on the dollar. Terms on balance. A rare value. TR. 2501.

35-ROOM apartment house, well furnished. Will net $225 per month & apt. 10-year lease, total price $4500. Only $3500 cash required. Call WE. 6919 for appointment.

TO LEASE—32 rooms, 1 floor, beautiful place, sell furniture for $2500. New lease at $10 room, should make $2000 on resale. MR. WITHROW, 312 Ins. Exch. Bldg.

60-ROOM modern brick hotel, groundfloor lobby, 5-year lease. $6.50 room. Best transient location. $3500. 5th St. Realty, 124 W. 4TH.

$1250 cash, bal. $50 mo., buys the best furnished 30-rm. modern brick hotel in L. A. for the money. Graeber, 737 So. Figueroa. TR. 5817.

11 RMS., $75 rent, $500 handles. 11 rms., unfur., 3-yr. lse. $85 rent. 13 rms., furn., 3-yr. lease. $85 rent. 737 SO. FIGUEROA. TR. 5817.

$350 CASH will buy money making rooming house, close in, always full. 11 rms. 2 sleeping porches. 1012 W. PICO ST.

PARTNER, Boarding & rooming house, fine blvd., west side. Man or woman. Clears $350 mo. 10-yr. lease. Classy place, only $550. 416 W. 9th.

15-RM. house, $750. Good W.S. loc. $500 handles, 2 gar. Sun Brokerage, 406 S. Main, R.814.

60 rms. & lobby, 9-yr. lse. Best of furn. Wilshire dist. Will net $700 mo. $6000 req. 1612 W. Pico. BE.1323

BOARDING house, well estab., beaut. loca. 30 boarders. Bargain. Investigate. For appt. AT.5722 morns.

BEAUTIFUL home and furniture. 10 rms., 2 garages. $500 handles. Graeber, 737 So. Figueroa. TR. 5817.

34 MOD. apt. brk. bldg., gd. furn. Gas heat, rent $250, inc. $800. Pr. $4000. Tms., trades. Grizzell, 1130 W. 7th.

24 APTS. NEW, MODERN, TO LEASE IMMEDIATELY. CALL 3815 BEVERLY. OL. 1191.

HOTEL—70 rms., downtown. Large lobby. Always full. Big money maker. Sacrifice for cash. Owner. TR.8931.

12 RMS. business dist. Rt. $50, 2-yr. lease nets $125 mo. Bankers Realty Co., [illegible] Venice Blvd., L. A.

$400 CASH, small bal. 10 rms., gd. furn., 2 baths, running wat. in 4 rms. 3 gar. Rent $50. 1236 W. 23 st.

9-RM. good furn. & lse., nice home & inc., cheap, terms. 1819 W. 11.

26 RMS., lease, rent $100, good furn., must sac. Price $900. AT. 5481.

12-R. gd. furn. & lse., close in. Good inc. Board loca. Trms. WE. 9616

10 R. $650 full pr. All rented. 1½-yr. lse. at $50. 1515 Maple ave.

19-RM. Must sell, all full, good furn. 693 S. Westlake. DR. 8016.

40 ROOMS, ready to furnish. Westlake district. Mr. Morris. TR. 2911.

LEASE & furn. of 39-rm. apts. Rent $5 rm. OWNER, reas. WE. 4537.

Apartments—Bungalow Courts—82

$$$ SAFE HERE $$$
77-RM. BRICK APT. LIKE NEW. 7-YR. LEASE. LESS THAN $10 RENT. VERY BEST CLOSE-IN WEST SIDE LOCATION. PRICE $8500, $4000 CASH. LET ME SHOW YOU THIS. IT WILL SELL. W. T. FITZPATRICK, 524 ROOSEVELT BLDG. TU. 3433.

Unfurnished
TO LEASE
40-room and 60-room apt.-houses. Westlake and Wilshire district. Phone Mr. Morris, TR. 2911.

COURT sac. 9 sep. units, furn. overstuffed, bedrm., built-in bed; 4 gars. 60x150, Main St. lot with a future. Inc. $3360. Pr. $19,500, cash $5000. 4357½ S. HOOVER. VE. 1533.

APT. HOUSE, 51 rms. All singles. Right downtown. Rent under $6 rm. Long lse. Clears $365 mo. $3000 req. Exceptionally well furn. A genuine buy. 1612 W. PICO. BE. 1323.

FOR LEASE—Furnished or unfurnished apt. house of 32 rooms, on Western ave. corner, $10 per room. Brick bldg. First class condition. Crankshaw, 618 S. Figueroa. TU.2727

DIRECT from owner of bldg. 60-rm. W.S. apt., strictly mod., fine condition, $5000, part cash or exch. Rent $6.75. Agt., 830 Chapman. TU. 4578

67 ROOMS, Westlake dist. Clear. $375 mo. $10,000. Will trade. Address H, box 177, Times Office.

31 APTS. 5-yr. lease. Rent $4.50. Nets $400 mth. $2500 handles. Furn. 1 yr. ago. 737 S. Figueroa. TR. 5817

20 SINGLE apts., nicely furnished, lease, good loc. Always full. $2750. Terms. See Link. 737 S. Figueroa.

20 MOD. APTS. $3500. FULL PRICE. Other good inc., houses, sale, trade. P. W. SHULTZ, 321 W. 3D. VA 5313

WILL trade 74-rm. apt. lse. for $4530 eqty. in bungalow. Meier, TR. 5817.

FURNITURE, 10 apts. $320 mo. inc. Low rent. Owner, 1929 Maple ave.

Leases, Exch., Wanted, Etc.—83

WANT apt. hse. fur. & lse. Have $1000. Address M, box 250, Times Office.

BUSINESS INVESTMENTS— All Kinds —84

ESTAB. corp. with large national contract offers interest up to $5000 with directorship for accepted party. Big '29 dividends assured. Guar. product. Full investigation welcome. Write 1610 Cerro Gordo or phone OL. 9925 after 6 p.m.

MY OWN MONEY
to invest in sound BONA FIDE propositions. Must stand up under investigation. M. Mitchell, 6717 Hollywood Blvd. GR. 6108.

WANT man with ability. Whlse. auto parts. Invest $3000, good oppor. No brokers. OX. 8851 for appt.

BUSINESS INVESTMENTS— All Kinds —84

$500 cash will place you in Singer sewing machine business of your own. Equipment included. Only authorized Singer agency in thriving growing city. Store well located & established. Sickness, must sell and leave Cal. Call 490 W. 6th st., San Pedro. Phone 2848.

BUSINESS man of experience and ability. Proven product, with unlimited possibilities. Needs capital for expansion. Address J, box 282, Times Office.

2-ACRE lease by fee owner. Only available land directly at top San Gabriel Dam, on highway. Mr. Fletcher, 728 Central Bldg., L.A.

BUSINESS OPPORTUNITIES Of Many Kinds

Miscellaneous —85

WE offer for your consideration
Restaurant
Grocery
Hotel
Barber Shop
Stationery Store
Feed and Fuel Store
Delicatessen
Pool Hall
Shoe Repair Shop
Gas Service Stations
L. A. RETAIL BOARD OF TRADE
Suite 1124 Board of Trade Bldg.,
111 W. 7th St. Ph. TRinity 5851.

OFFICE MANAGER
Want reliable man or woman, preferably over 40 years old, for pleasant, easy work. Salary $50 week. No selling. $1000 investment required, which should return handsome, quick profits. References exchanged. Answers confidential, for interview address C, box 467, Times Branch.

Rare Opportunity Indeed
Man of business personality to take charge of one of a chain of offices for a well established Calif. corp. in Hollywood. Experience in our line unnec. as we prefer to teach own methods. To right man a remuneration of $6000 to $12,000 yr. to man who qualifies. An investment of $2500 required, well secured. Apply Mr. Harrison, 4673 Holly. Blvd.

Have you a
FINANCIAL
problem in organizing your Co. or interesting capital in your project? Consult us; management in 10th year here; staff of over 25 yrs. experience; N. Y. connections. CAL. CORPORATION SERVICE, 340-48 Roosevelt Bldg., 7th and Flower (Largest Co. of kind on Coast.)

To Secure Capital
We invite consultation. Companies organized, projects promoted, financial campaigns conducted, community philanthropic, business counselors. No projects too large or too small.
Natl. Corp. Service, Inc.
Sec. Title Ins. Bldg. 530 W. 6th St.

WISHING to retire for good reasons will sell or exchange well established specialty shop in downtown district. Exclusive merchandise. Some manufacturing done on premises. Stock amounts to $20,000, fixtures not included. Lease. Business has great possibilities. Will make the price right for cash, or will take income property not inflated. Address C, box 311, Times Branch.

$5000
Will buy established Wilshire Blvd. real estate corporation. Hundreds of listings and signs on properties in Hancock Park, Wilshire Blvd. & vicinity. Completely furnished. 2 private offices and 1 large reception room. Beautiful office finely located on good corner. Address L, box 228, Times Office.

OPPORTUNITY
Will turn over building and equipment for 1ST-CLASS cafe or tea room rent free, fine location, to anyone whom I believe will be successful. Phone MU. 5311 for appt.

ACTIVE MAN can secure half interest in lt. manufacturing line on electrical device with national demand. Earnings ample to right man with unlimited future. Must be permanent. Investment of $1500 req., fully secured. Salary and equal share profits. Office, 1100 S. HOPE.

FOR SALE OR EXCH.
Factory mfg. clay & concrete roof tile, vents, septic tanks, burial vaults, etc., good bus. 16 yrs. in L.A. Good profits first week. Will take some real estate in exchange. 827 PAC. MUT. BLDG. MU. 4192.

OPPORTUNITY for ex-banker or group of men to associate in a proposition financing 3 name paper among professional men. Gross profits 67%. $25,000 to $100,000 required to put it on a paying basis immediately. References exchanged. Address C, box 430, Times Branch.

WANTED—Party with $1000 to manage good paying business at Long Beach. Investment fully secured. No experience necessary. Connection will earn $250 per month and upward. For further particulars write giving phone number. Address M, box 273, Times Office.

PARTY with $3000 for proposition which will return money in 90 days; money disbursed through escrow; investment carries interest which should give you comfortable income for many years. MRS. YOUNG, 709 S. HOPE ST.

WISH to make connection with reliable party thoroughly familiar with eating business, who will take small cash and working interest in new eating venture. Address M, box 253, Times Office.

BEAUTIFUL building, 3rd & Ocean ave., Huntington Beach, California. Mezzanine, hardwood. Theater or garage. Basement 75x110. Pool, bowling, etc. Rent or sale. Terms. Address J, box 171, Times Office.

WANTED—A reliable person to finance, open and operate a first-class dining hall in a fine location. Write or phone for future information. 15 S. El Molino st., Alhambra. Phone 1584-J, Alhambra.

ARTISTICALLY inclined lady can make exceptional connection with party favor dept. of established business. Nominal investment. 5427 SANTA MONICA BLVD.

MAKE $2500 a mo. I will sell you the agency in So. Calif., Ariz. & Nev. for new patent & I will give you $8500 worth of mdse. to start you out. 4815 Whittier Blvd.

$3500 will buy substantial interest in well established manufacturing business and a good position if suited. For interview address L, box 193, Times Branch.

WILL sublease for millinery bus.; easily handled by putting up 1st & last mo. rent. Fully equip., very exclus. shop on W. 7. DU.1770. Mr. Harlow.

ESTAB. picture framing and mfg. leather business near heart of city, cheap rent, big future, price $7500. Address L, box 45, Times Office.

CLEAN-CUT man, 40, thoroughly exp. desires lady associate gen. brokerage bus., able make small invest. Address M, box 270, Times Office.

DESIRABLE Lease & Equipment. Suitable for R. E., Ins. or Lawyer's office. Florence Ave. near Pacific Bl. Huntington Park. MI. 4646.

RENT OR SALE
San Diego business center, 50x100 ft. for merchandise or garage. Address TPG, box 284, Times Office.

MY AGENCY, 9 yrs. in business, because of illness must sell. Wonderful bus. for two people. 1210 RIVES-STRONG BLDG.

FIXTURES suitable for ladies' ready-to-wear or shoe parlor. Also rug & electric fixtures. HO. 6472.

IF you have a few hundred dollars to invest in legit. bus., see J. W. Riley, 8611½ S. San Pedro st.

In Alphabetical Order —85-A

AGENCY business for sale. Easy terms. Call before 11 a.m. 305 American Bank Building.

ASSOCIATE—Are you looking to the future? Fine opp. for live wire. Exp. unnec. if steady. Arr. drawing acct. With eq. div. of prop. Sml. inv. sec. 5000 HOLLYWOOD BLVD.

AUCTION
VARIETY GOODS
THURSDAY, FEB. 14TH, 10:30 A.M.
545 SO. LOS ANGELES ST.
China sets, odd pieces, stemware, enamelware, aluminum, table silver, electrical goods, stationary, household goods, garbage cans, lamps, shades, toys, electric heaters, pails, sprinklers, tubs, cutlery, etc.
Michael A. Levin, Auctioneer.
If you want competent auctioneer service call me. VAndike 9795.

AUTO elec. Clears $600 mo. $7000. ½ cash. Snap. 936 Bartlett Bldg.

AUTO camp for sale. 538 DALTON AVE., AZUSA, CAL.

AUTO laundry, cost $22,000. Sacrifice, $16,500. Tms. 936 Bartlett Bldg.

BAKERY, rtl., only one in properous oil town nr. L. A. Cmp. eqpt. Terms. Schulz & Co., 324 W. Pico. WE.8759

BAKERY—Big money mkr. Large pub. mkt. Sacrifice. 936 Bartlett Bldg.

BAR lunch going good business, sell because of other interests. Price and rent right. Owner, 619 W. 8th st.

BARBER shop equip., furn. living quarters. Long lease. $2000. R. C. Burlingame, 2825 New Magnolia, Riverside.

BEAUTY parlor. Finest equip., to be had. Best loc. in Hollywd. 5-yr. lse. Reas. rent. Nets 4 to $500 mo. Will prove by books & trial. Due to ill health must sac. 5338 Hollywd. Blv.

BEAUTY & BARBER FIXTS., PRAC. NEW. 915 W. 7TH ST. TU. 7152

BEAUTY shop, cost $1600. Sac. $600 cash. Inc. $250 mo. Liv. qts. CA.7003

BEAUTY SHOP LEASE AND FIXTURES FOR SALE. EM. 7956.

BEAUTY shop & fixt. for lease, reas. A beauty. Est. business. EM. 7956.

BEAUTY parlor, Long Beach, worth $1500. Sac. $1100. 936 Bartlett Bg.

BUFFET and bar lunch, best buy in town. See this one. 426 S. SPRING Room 602.

BUSINESS chance salesman, all the buyers you want. 936 Bartlett Blg.

BUSINESS OPPORTUNITIES Of Many Kinds

In Alphabetical Order —85-A

CAFE, ½ interest for sale in high-class neighborhood in Hollywood. On account of other business I am unable to give the cafe my attention. Going, paying business. Long-term lease, low rent, with ample parking space on blvd. $10,000 cash will buy ½ interest, terms if desired. Business will net $100,000 a year. Landlord will lease on percentage basis if desired. It will stand close investigation. Phone OR. 6102. Evenings, GR. 8547.

CAFE & Tea Room; highest class patronage. On paying basis now. Completely equipped. Guests served in beautifully appointed dining room, indoors & outdoors in a charming Old World patio. Very popular. Business steadily increasing. This place was installed by owners of the building and is for sale to practical cafe man or woman. Small cash payment. DR. 3727. Granada, 672 S Lafayette Pk. Pl.

CAFE, steak house, small fountain. Open 11 a.m., close 11 p.m. Clears never less than $14 day. No Sun. Frigidaire. A la carte service. Big prices. $1500, ½ cash. 1357 N. Western.

CAFE & fountain. We have a bargain for you. Good location, close a fine theater, cheap rent. Good business. Part cash. Call WA. 4106.

CAFE, good estab. trade, good proposition to anyone wishing to pay all cash. 8856 Sunset Blvd.

CAFE CLEARING $450 MONTH
Beautiful fixtures, long lease. Trial given. 3512 W. 7TH ST.

CAFE, Highland Pk. Cntr. & books. Lease. Selling acct. of ill health. Call 3546 PASADENA AVE., L. A.

CAFE—Priced right, good loc., good business. Cash or terms. 6047 Pacific Blvd., Huntington Park.

CAFE, what am I offered for small cafe? Clear. $300 mo. 918½ W. 7th.

CANDY store with candymaker's equipment. 1752½ N. Vermont.

CIGAR STAND, HOTEL, Lankershim. Full price $2000 cash. See owner at stand.

CIGAR stand, good mag., candy, laundry business. Downtown. 3½-yr. lease. 222 W. 3RD ST.

CIGAR stand. Clears $300 mo. Office bldg. Meyer, 411 S. Main. Rm. 311.

CIGAR stand, clears $150. R. $30. Big stock. $700. 936 Bartlett Bldg.

CIGAR stand, $40 a day; cor. loc. downtown. Meyer, 411 S. Main. Rm. 311.

CLEANING, pressing. R. $25. Clears $200. $750. tms. 936 Bartlett Bldg.

CONFECT., opp. school, lease or take partner. 8611 S. SAN PEDRO ST.

CONF., Ravenna Sweet Shop. Good thea. loc. $500 hdls. 235 N. Vermont

CONFC. R. $30. Clears $150. W. Pico. $600. Terms. 936 Bartlett Bldg.

CREAMERY, fully equipt., 11 retail rts. center L.A. Ph. Alhambra 4325.

DAIRY, 37 cows, retail sales $2000 mo. 90 cows retl. sales $7000 mo.; 45 cows, bottle cont. 18 cows retl. route Corliss, phone Alhambra 4325.

DELICATESSEN, Worth $12,500. Sacrifice, $8000. Clears $750 mo. 936 Bartlett Bldg.

DRIVE-IN MARKET
BUILDING JUST COMPLETED
I want good live grocery, meat and vegetable man to occupy this new bldg. Also a good restaurant man. Prop. located at 5-point corners, south city limits of Norwalk, where Riverside-Redondo Blvd. crosses Artesia & Norwalk Bl. By actual count 7500 to 10,000 cars pass daily. This is your opp. for a real loc. Get in touch with own., rent will be attrac.
H. A. MURRAY
225 East 1st st., L. B. Ph. 642-61

DRUGGISTS, NOTICE
Heart of city, Manhattan Beach, corner Manhattan ave. & Center st. Big opportunity. OX. 2538.

DRUG store for lease. Est. business corner in Glendale. Street car & bus stop. Rent reas. 600 E. Broadway, Glendale. Douglas 2342-W.

DRUG store, hotel, apt. bldg. Best equip., store, gd. bus. Other interests. Arrange tms. 3501 W. PICO.

DRUG store, doing $75 day. $3500. Terms or trade. Rent $125, includes fixtures. Rm. 211, 335 So. Bdwy.

DRY GDS., LADIES' RDY.-TO-WEAR
AUCTION
Sat., Feb. 16th, 3 p.m. 1700 E. Manchester ave. Sold as a going business or piece-by-piece to highest bidder. Be sure and attend. LEARMONT, Auct., TR. 5858.

DRY goods and men's wear. New well located stock about $3000. Profitable because of small overhead. Come and see owner, Chas. Prince, Rialto.

EXECUTIVE for estab. mfg. co., $5000 to $20,000 req. for expansion. Bears rigid inspect. 1329 N. Western.

FLORAL shop, very profitable bus. Lady or gentleman. 823 W. Pico.

FRUIT and vegetable stand in big Hollywd. mkt. Estab. 2 yrs. Fine loc.; long lease. Fully equipd. Ford truck if you want it. Cheap rent. See this money mkr. 2812 W. 7 st.

FURNITURE STORE, estab. 3 years, in best location in Imperial Valley. P. O. Box 344, El Centro, Calif.

GARAGE, tire, gas and oil business for sale. Located in small town in new oil district. Business ten years old. Owner retiring. Price $9500. $5500 cash, balance monthly payments. Owner. Address L, box 67 Times Office.

GARAGE $850 HANDLES
Storage from hotel & large auts. Nets $340 over hired help. 85-car capacity. 5-year lease. WALLACE, 416 W. 8TH, Rm. 1306-7

GARAGE, ELITE, $12.50 STORAGE
5-year lease. Reasonable rent. 85-car storage. Full price $2000. RICH, THE GARAGE MAN 1362 So. Hill, corner 14th st.

GARAGE, best paying proposition in city, low rent. Close in. $700 will handle. 1282 W. 2nd st. See Mr. Davis.

GARAGE, $100 day business. 3015 W San Fernando Rd., Burbank.

GARAGE, 60-car storage, 5-yr. lease, $1000 full prc. 6111 Hollywood Blv.

GAS STA. NETS OVER $400
Complete super, batteries, tires. Rent $90, nearly 5-yr. lease. A real buy at $900 down. WALLACE, 416 W. 8th. Rm. 1306-7.

Gas, Brand New Super
3 vis. pumps, 2 hydraulic hoists. $600 as dep. on end of lse. & fix. is every cent req. 1357 N. Western.

GAS SUPER HOLLYWOOD
5-year straight lease. Net rent $75 mo. Doing 350 gals. gas day. Fully equipped in every dept. RICH, 1362 So. Hill, corner 14th st.

GAS STATION LEASE
9 YEARS. $600 REQUIRED
3086 W. PICO AT WESTERN AVE.

GAS super, Hollywood, busy corner. Nets $500-$600 mo. Bargain. Must sell in a few days. See this at once. Owner. 5338 HOLLYWOOD BLVD.

GAS super sta. 3 visible pumps; bldg. & equip. Barg. 7627 S. HOOVER.

GENTS FURNISHING BUSINESS
70c ON $. MUST SELL.
TURNER. 855 SO. L. A. ST

GROCERY & mkt. doing $700 week, old estab. & fine loc. low rent and 5-yr. lse. All modern equip. Frig. etc. $4000 cash req., but will take a partner if can get right man. This is A-1. MR. GARTSIDE, 1809 W. 7th.

GROC.—Drive-in, will give stock on shelves, value $1800, FREE. Fixtures cost $3000. Sell them for $2250 cash. Owner, 616 W. 9th st. VA 8365

GROCERY & vegetable market for sale. Fixtures $800. Stock & invoice. 5206 Melrose ave.

GROC., big sacrifice, money mkr. A-1 loc. Make offer. 936 Bartlett Bldg.

GROCERY, clears $300 mo. $1850. Will trade. Meyer, 411 S. Main. Rm. 311.

HARDWARE, clean stock & gd. lease. Owner, 1970 Hillhurst. OL. 7106.

HDW. store. Worth $7000. Sacrifice. $3700. Est. 30 yrs. 936 Bartlett Bldg.

HARDWARE, $30,000 yr. Dirt cheap. Will trade. Meyer, 411 S. Main. R.311

HOSPITAL, 12 beds, fully equipped. Layman will sell or exchange 5-year lease. 6924 WASHINGTON BLVD.

ICE cream mfg. plant with the best proposition in So. Cal. Address K, box 34, Times Office.

Ladies' Ready-To-Wear
Hemstitching & Novelty Shoppe. Fine Westlake dist. Good lse. Estab. bus. Unusual hi-class oppor. 3911 W. 6TH.

LUNCH ROOM, 12 stools. Busy hotel apt. house district. Will average $60 day. Only $35 rent. Good lease. $800 reqd. Will give trial. Good for man and wife. 323 W. PICO.

LUNCH, $300 FULL PRICE. Rent $30. Gd. lse. Hot dogs, hambgrs. Lady owner. Sac. Webster, 1809 W. 7.

LUNCH rm., big sacrifice. Money maker. EZ tms. 936 Bartlett Bldg.

LUNCH sd. Good for 2. $450 cash for quick sale. Illness. 957 S. Broadway.

LUNCH, fine for 2. A-1 loc. Gd. bus $150 handles. 3927 S. VERMONT.

MAIL ORDER & MFG. Money maker. Spare time work, either man or woman. Will net over $250 mo. Sell for $750. Reason, other bus. Call bet. 10 & 12, 2 & 5. WA. 8273.

MANUFACTURER
Of two meritorious articles sold to drug stores, willing to give control of Co. to man who can supply capital for expansion. So. Calif. territory. 100% sold. Scattered distribution throughout entire U.S. Products have been consistent repeaters for 5 years. 616 E. 61 ST. AX. 2905.

MANUFACT. plant. Well estab. ½ or whole for sale. Investigate. Address C, box 357, Times Branch.

MARKETS—We can equip your market complete, liberal terms, new or used fixtures. We also have some very good locations for good live men. Southwestern Butchers' Supply Co., 310 E. 7th St.

MEAT & fruit space, fine new mkt. opening in 2 wks., fine neighborhood. 7603 S. Western. TH. 2491 eves.

MEAT market for sale, good loc., elec. refrig., cheap rent, at a bargain. 1762 W. Santa Barbara.

MEAT MARKET, 1st class, for sale. Beverly Hills. 268 N. Canon Dr.

MEAT mkt., elec. equipt., account illness. 4121 S. San Pedro. HU. 5911.

MEAT mkt., sacrifice. Big money mkr. A-1 loc. 936 Bartlett Bldg.

BUSINESS OPPORTUNITIES
Of Many Kinds

In Alphabetical Order —85-A

MODISTE shop for sale or exchange; good location; reason for selling: leaving for Europe. HE. 3401; evenings HO. 4967.

MUSIC store. Worth $1500. Sacrifice, $750. Quick sale. 936 Bartlett Bldg.

PARTNER, mfg. bus. Well estab., making $750 to $1000 mo. now. Want man to work in office or factory. Money to be used in business to buy machinery to keep up with orders. Good salary and div. of profits to right man. A real opportunity. $2000 req. Mr. Gartside, 1809 W. 7th.

PARTNER wanted in maternity hospital. Established 4 years, doing good business. Investment $2000. Capable woman, nurse not necessary; salary $80 per mo., full maintenance & share 1-5 in profits. Phone DU. 3282, or call at 1739 MORTON AVE.

PARTNER $250 MO.

Estab. commercial bus., clearing $1000 a mo. Want man to hdle. off. & banking while I hdle. sales. $2500 reqd. At present rate of earnings your share $6000 a yr. 523 W. PICO.

PARTNER wanted by commercial firm, well known & estab., selling products to large number of stores. Assets in store & equipment $15,000. Steady income. $6000 req. Increased business reason for partnership. Office, 1613 W. PICO.

PARTNER

Mfg. concern wants willing, energetic man for shop work. Exp. not essential if willing to learn. Should net $250 mo. each. Req. small invest. 1312 S. Vermont (at Pico.)

PARTNER—Man to make connect. with mfg. firm now enlarging. Opportunity to get in on ground floor. Should be executive, but not nec. Invest. $1500 req. Good sal. to start. 1915 W. 64th st. YO. 2867.

Partner-Mfgrs. Office

Man to tend detail, shipping, etc. No experience req. if honest and willing. Can clear $60 wk. up. Must accept trial. $1000 req. 1100 S. HOPE ST.

PARTNER wanted by high-class chef in estab. classy cafe. Must have best refs. Either sex. Sal. $50 per wk. & ½ profits. $1000 cash req. Call bet. 2 & 5 only. C. R. HERNSON, Rm. 235, 1226 Georgia st.

PARTNER—Cap. of handling office & inside details for est. financial concern with large clientele. Net profits over $1100 mo. Full ½ int. $3500. Give det. and ref. first letter. Address L. box 30, Times Office.

PARTNER wanted; busy auto repair shop, est. 5 yrs. in supersta. Pref. man with exp. but not essential. Must be trustworthy and give ref. 3945½ S. VERMONT.

PARTNER, LUMBER YARD & MILL WORKS. Want man to join on salary & profit sharing basis. Small inv. req. & returnable after 90 day trial if not satisfied. 1612 W. PICO.

PARTNER wanted in new mfg. business. Wonderful opportunity for right man, take care of office end of bus. Small investment required. HE. 2872 for appointment.

PARTNER—CONSTRUCTION LINE. I must spend my time on installation; need man for detail end. No exp. nec. Opp. to make $80 wk. each. Small invest. req. 1100 S. Hope St.

PARTNER—Man able to handle office & shipping work. $550 for ½ interest. Apply 4403 Fountain ave.

PARTNER. Estab. bus. past 5 years. Should clear $300 mo. each. Pr. $1500. See me today. 2325 W. Wash.

POULTRY Mkt. Best in L.A. Cirs. $250 wk. Strict investigation invited. Old estab. Clean, sanitary & up to date. Price $7000, some terms. This is right. Mr. Gartside, 1809 W. 7th.

RADIO and Music Store, Pasadena, estab. six years, leading franchises, excellent location, high class patronage. Selling, liquidate estate. Opportunity price. McElroy, 948 Santee st.

RADIO store, sacrifice, $745. Western ave. Old est. 936 Bartlett Bldg.

READY-to-wear, opportunity for right party. Downtown location, low rent, established business. Beautiful fixtures for sale. For particulars address B. box 306, Times Branch.

Restaurant & Lunch Rm.

Choicest loc. on Hollywood Blvd., new & modern equip. Long lease. Going proposition for practical man. Owner engaged in other bus. might consider part payment in trade in real estate. Principals only. Address L. box 272, Times Office.

RESTAURANT AUCTION

Wed., Feb. 13th 10:30 a.m. 3979 W. 6th st., few doors W. of Western ave. Very beaut. Cafe. 15 counter seats & 5 booths. This is a rare opportunity for one to buy a high-class place at their own price, as a going Bus. Small investment.

RESTAURANT, counter & booths, has averaged over $200 daily. Best equipment obtainable. If you have $1000 to $1500 cash & know the business, this is your opportunity to clean up. Former owner made over $18,000 in one year. Immediate action necessary. Call 832 S. Vermont.

RESTAURANT, same owner 5 yrs., now doing $185 per day. Netting over $800 mo. 5-yr. lease. Price $5000. ½ cash. Opening large cafeteria, will require all my time. For more information, ME. 8410.

RESTAURANT locations. We have several crackerjack spots for small restaurants. Let us tell you about them. MR. HUTTON, Calif. Store Fixture Co., 8th & L.A. sts. PA.4052.

RESTAURANT. Good restaurant well equipped in growing city; doing good business. Terms. Box B. Register Office, Watsonville, Cal.

RESTAURANT, fully equipped, same owner 6 yrs. Trade for what have you? Ph. OR. 5236.

RESTAURANT, fully equipt., req. $7000 to handle. Owner, 450 N. Beverly Dr., Bev. Hills betw. 10 & 12 a.m.

RESTAURANT, small, good for couple. Booths & counter; doing good business. Sacrifice. Owner, 1542 Temple.

RESTAURANT counter & tables. Good bus. Owner retiring. 316 N. Main.

STYLE, Gown & Ladies' Ready-to-wear shop. Exclusive Wilshire dist. Clears $700 to $1200 month. Good lease. Estab. 3 yrs. Outstanding opp. Pr. $4250. See Owner, 416 W. 9TH.

TAILORING & dry cleaning business established, showing fine income. Good store with modern living quarters. Must sacrifice due to owner's health. Owner, WEstmore 0516.

Business Wanted —87

LOS ANGELES RETAIL BOARD OF TRADE
INDUSTRIAL DEPARTMENT
offers to Sellers or Buyers a sales service of the very highest character. Suite 1124, Board of Trade Bldg. 111 West 7th st. Ph. TRinity 3851.

IF you want to SELL or BUY, call
SO. CAL. BUS. EXCH.
Licensed. Bonded Realtors!
TR. 5311. TR. 5312.
204 Grosse Bldg., 6th & Spring.

WOULD like to purchase control or all of going foundry and machine shop that will bear thoro. investigation. Prefer So. California. Give information in confidence. Address L. box 110, Times Office.

WE CAN SELL ANY GOING BUS. FOR CASH IN TEN DAYS. GROC., DRUG STORES, CAFES, ETC. RM. 524, 111 W. 7TH ST. TR. 3856.

WILL invest up to $2500 for active interest in going manufacturing business. Address MB. box 443, Times Branch.

BUILDER with 6 yrs. local exp. wants connection with man of finances to go into building business. DE. 9003.

NOW is the time to sell your bus. Call us, we have good buyers, no list fees. OL. 7541. 5000 Hollywood Blvd.

OUR BUSINESS IS SELLING YOURS W. S. RATTRAY & CO. 600 Rowan Bldg., 5th & Spring.

FIXTURE manufacturing plant wanted. GR. 6165.

OPEN-front location for confectionery shop. Phone RO. 4426.

WILL sell your business or get partner in 5 days. 1609 W. 7. DU. 0921.

LEGAL—
Notices —88

Notice of Special Meeting Of Stockholders Of Security Trust & Savings Bank

Notice is hereby given that pursuant to a call made by the President and by resolution of the Board of Directors of Security Trust & Savings Bank, a special meeting of the stockholders of Security Trust & Savings Bank will be held in the directors' room at the head office of said bank on the ground floor of the Security Building, at the southeast corner of Fifth and Spring streets, in the City of Los Angeles, State of California, on Thursday, March 14, 1929, at the hour of 10 o'clock a.m. of said day, for the purpose of considering and acting upon the following:

Proposed ratification of an agreement consolidating Security Trust & Savings Bank with Los Angeles-First National Trust & Savings Bank and the authorization of any modifications of an agreement for that purpose; proposed terms and plans, generally and in detail, for such proposed consolidation; any and all matters which may be submitted to said meeting, incidental to such proposed consolidation and incidental to such proposed or any agreement for the consolidation of such banks or any modifications thereof; proposals relating to the sale of stock of the consolidated bank and the disposition of the proceeds thereof; the proposed waiver of subscription rights to a portion of the stock of the consolidated bank; proposals relating to the organization of a securities company, the payment of its capital, the disposition of its capital stock, the method of holding and evidencing the interests in said capital stock, and other matters pertaining to such company, and a proposal to authorize or approve an agreement or other instrument or instruments relating to any or all of said matters; proposals as to the method of transferring, handling and disposing of assets of said Security Trust & Savings Bank not carried into said consolidation and assets of said bank carried into said consolidation but not necessary to make up its contribution; a proposal to authorize or approve conveyances, agreements, and other instruments for that purpose; a proposal to appoint an authorized attorney or attorneys in fact to execute, on behalf of the stockholders of Security Trust & Savings Bank, an agreement or agreements by or between them in effectuation of any or all measures adopted at their said meeting; a proposal to the stockholders of said bank, as the beneficiaries under the trust agreement dated July 1, 1922, pursuant to which the stock of Security Company is held in trust, to amend, modify, or terminate said trust agreement; and for the purpose of transacting any other business, whether or not the same be connected with or incidental to the foregoing, which may properly come before said meeting.

Dated: Los Angeles, California, February 7, 1929.
(Corporate Seal.)
JAMES E. SHELTON,
Secretary of Security Trust & Savings Bank.

Notice of Meeting of Certificate Holders

TO THE HOLDERS OF BENEFICIAL CERTIFICATES REPRESENTING STOCK IN FIRST SECURITIES COMPANY, A CALIFORNIA CORPORATION:

NOTICE IS HEREBY GIVEN that pursuant to order of the Board of Directors of Los Angeles-First National Trust & Savings Bank, a meeting of the holders of beneficial certificates, representing stock in First Securities Company, will be held in the banking premises of Los Angeles-First National Trust & Savings Bank, at the Southwest corner of Spring and Seventh Streets, Los Angeles, California, at 10:30 o'clock a.m., on the 14th day of March, 1929, for the purpose of considering and acting upon the following:

A proposal to amend, add to, or terminate, wholly or in part, the trust agreement and supplemental agreement of April 1, 1922, between the stockholders of the First National Bank of Los Angeles, Los Angeles Trust & Savings Bank, and First Securities Company, and the agreement of August 9, 1927, between the holders of beneficial certificates; a proposal to ratify and approve resolutions of the Boards of Directors of Los Angeles-First National Trust & Savings Bank and First Securities Company relating to the amendment of, addition to, or termination of said agreements of April 1, 1922, and August 9, 1927, and to ratify, approve, and authorize acts done and to be done, and instruments executed and to be executed, pursuant to said resolutions; a proposal to authorize all such instruments and acts as may be necessary or proper for effecting the amendment of, or addition to, or termination of the aforesaid agreements of April 1, 1922, and August 9, 1927, wholly or in part, and settling all matters incidental to such amendment of, addition to, or termination; a proposal to authorize an agreement or agreements and any other instrument or instruments, by First Securities Company in relation to assets of Los Angeles-First National Trust & Savings Bank not carried into the consolidation between said bank and Security Trust & Savings Bank, and assets of said Los Angeles-First National Trust & Savings Bank carried into said consolidation, but not necessary to make up its contribution thereto, and in relation to the acquisition, transfer, handling, and disposition of such assets; a proposal to instruct Los Angeles Trust & Safe Deposit Company, as trustee, how to vote on each and all of the aforesaid proposals at a special meeting of the stockholders of First Securities Company to be held on the 15th day of March, 1929; a proposal to instruct First Securities Company how to vote on each and all of the aforesaid proposals at a special meeting of the stockholders of Los Angeles Trust & Safe Deposit Company to be held on the 15th day of March, 1929; a proposal to authorize Los Angeles Trust & Safe Deposit Company to give its written assent to the holding of said meeting of the stockholders of First Securities Company, and to authorize First Securities Company to give its written assent to the holding of said meeting of the stockholders of Los Angeles Trust & Safe Deposit Company; and for the purpose of transacting any other business, whether or not the same be connected with or incidental to the aforegoing, which may properly come before said meeting.

Dated, Los Angeles, California, February 8, 1929.
LOS ANGELES TRUST & SAFE DEPOSIT COMPANY, Trustee,
By HENRY M. ROBINSON,
President.

Notice of Special Meeting of Shareholders

of
LOS ANGELES-FIRST NATIONAL TRUST & SAVINGS BANK.

NOTICE IS HEREBY GIVEN that pursuant to a call made by resolution of the Board of Directors of Los Angeles-First National Trust & Savings Bank, a Special Meeting of the shareholders of said bank will be held in its banking premises at the Southwest corner of Spring and Seventh Streets in the City of Los Angeles, State of California, at the hour of 10:00 o'clock A.M., on the 14th day of March, 1929, for the purpose of considering and acting upon the following:

Proposed ratification of an agreement consolidating Security Trust & Savings Bank with Los Angeles-First National Trust & Savings Bank and the authorization of any modifications of an agreement for that purpose; proposed terms and plans, generally and in detail, for such proposed consolidation; any and all matters which may be submitted to said meeting, incidental to such proposed consolidation and incidental to such proposed or any agreement for the consolidation of such banks or any modifications thereof; proposal to amend, add to, or terminate, wholly or in part, the trust agreement and supplemental agreement of April 1, 1922, between the stockholders of The First National Bank of Los Angeles, Los Angeles Trust & Savings Bank and First Securities Company, and the agreement of August 9, 1927, between the holders of beneficial certificates; proposal to ratify and approve a resolution of the Board of Directors of said bank, relating to the amendment of, addition to, or termination of said agreements of April 1, 1922, and August 9, 1927; and to ratify, approve, and authorize acts done and to be done, and instruments executed and to be executed, pursuant to said resolution; proposals relating to the sale of stock of the consolidated bank and the disposition of the proceeds thereof; the proposed waiver of subscription rights to a portion of the stock of the consolidated bank; proposals relating to the organization of a securities company, the payment of its capital, the disposition of its capital stock, the method of holding and evidencing the interests in said capital stock, and other matters pertaining to such company, and a proposal to authorize or approve an agreement or other instrument or instruments relating to any or all of said matters; proposals as to the method of transferring, handling, and disposing of assets of said Los Angeles-First National Trust & Savings Bank not carried into said consolidation and assets of said bank carried into said consolidation but not necessary to make up its contribution; a proposal to authorize or approve conveyances, agreements, and other instruments for that purpose; a proposal to appoint an authorized attorney or attorneys in fact to execute, on behalf of the shareholders of Los Angeles-First National Trust & Savings Bank, an agreement or agreements by or between them in effectuation of any or all measures adopted at their said meeting; and for the purpose of transacting any other business, whether or not the same be connected with or incidental to the foregoing, which may properly come before said meeting.

Dated, Los Angeles, California, February 8, 1929.
HENRY M. ROBINSON,
President of
LOS ANGELES-FIRST NATIONAL TRUST & SAVINGS BANK.

NOTICE—Clella Connell having left my bed and board, I will not be responsible for any bills or debts contracted by her on or after Feb. 6, 1929. (Signed) Joe G. Connell.

TOO LATE—
To Classify —45

DRESSMAKING—Dress patterns cut & pinned, $1. Dresses made, $3 & up. 934 Venango Circle, 2 blks. So. of Sunset on Sanborn. 593072.

The World's Motorcars

There are nearly 30,000,000 motorcars in the world, one for each sixty-four of the population.

SCHOOL HOPES PINNED HIGHER

San Fernando Valley Places Five Times in Contest

Washington Finals Set for Goal This Year

Constitutional Orators to Exceed Themselves

San Fernando Valley High School, which has the distinction of having won the valley district elimination for five consecutive years in the National Oratorical Contest, now in its sixth year, is all set to make it "an even half-dozen," as Harry M. Gross, school principal, expressed it yesterday.

"We are strong for this contest because it engenders school pride in the same way that a study of the Constitution evokes national pride," he said. "Local athletics make for school spirit but somehow the oratorical contest on the Constitution carries a step further and when, last year, our student William Stonecypher went through to The Times finals we decided that this year our school would advance one step further, at least, and possibly carry on to the seat of honor at Washington, where the national finals are to be held May 25.

SCHOOL ELIMINATIONS

"We will have three assembly elimination events, dividing the contestants into two groups, and then have a final for the winner of the two group decisions. The enthusiasm that is manifest by the student body, as a whole, at these assembly meeting has convinced me during the three years that I have followed the contest that no finer impetus to school pride and loyalty as a basis for American citizenship has ever been introduced into our educational system.

"The competitive feature appeals to the scholars but back of this influence is the appeal of the Constitution itself as being basic in all that is given toward or may evolve from the honor of being an American citizen."

NOT IN PICTURE

Other entrants in the school finals in addition to those photographed are Tom Imai, a Japanese, born in California and therefore a citizen, and the following sophomores: Albert Petersen, Frederick Pehonshik, Fred Batchelor and Mildred Mackey.

Highland Park Post, No. 206, American Legion, has passed the following resolution:

Whereas, preparations are now under way for the Sixth National Oratorical Contest, the orations of which are based on the Constitution of the United States of America, and

Whereas, the American Legion has sworn in the preamble to its constitution "to uphold and defend the Constitution of the United States of America," and "to foster and perpetuate a 100 per cent Americanism," and

PERPETUATE IDEALS

Whereas, the perpetuation of these ideals can only be brought about by a broader knowledge of the Constitution on the part of the scholars of today, who are the men and women of tomorrow, and

Whereas, an American Legion medal was presented by Highland Park Post, No. 206, to the winner of the Franklin High School district finals of the Fifth National Oratorical Contest;, now, therefore be it

Resolved that Highland Park Post, No. 206, American Legion, Department of California, in regular meeting assembled, this 6th day of February, 1929, award a gold American Legion medal to the scholar of Franklin High School in Los Angeles chosen to represent that school in the Los Angeles city finals and that the officers of the post are instructed to make the necessary arrangements for its proper presentation.

To Uphold San Fernando Tradition in Contest

No Sex in Intellect

Entrants of San Fernando Valley High School in the Sixth National Oratorical Contest. Left to right, front row—Grace Marie Wood, Ethel Phillips and Ida Ratner. Back row—Raymond Foster, Charles Roloff, senior class president; George Furnivald and Frank Binando.

WILL CONTEST FAILS

Superior Judge Hahn yesterday declined to break the will of Mrs. Isabella Strait, which left a $59,872 estate to her daughter, Augusta Strait Hanson of Bard. Another daughter, Laura Strait Crews, complained that her mother discriminated against her because she was childless. Judge Hahn held that improper influence had not been proven by the contestant.

FORD CHIEF LOOKS OVER PLANE FIELD

Flying Facilities Given Extensive Inspection at Glendale Air Terminal

Extensive inspection of flying facilities at the new Gran Central Air Terminal in Glendale was made yesterday by William B. Mayo, chief engineer of the Ford Motor Company and veteran leader in aviation development.

Mayo intends to remain here for the official opening of the transcontinental air terminus on the 22nd inst. He arrived in Los Angeles Monday night from Detroit aboard the eleventh trimotored Ford plane ordered by the Maddux Air Lines.

A survey of Southern California aviation conditions will be made by the Ford official during his visit here.

Whether this has any bearing on reports in aviation circles that the Ford company may establish an airplane construction plant in Southern California received no comment from Mayo yesterday.

Plans for the extension of the Maddux lines to Mexico City is reported by Maddux officials to be one of the major reasons for Mayo's trip to Los Angeles.

Insurance Men Meet Tomorrow

The annual sales conference of the Life Underwriters' Association of Los Angeles will be called to order at the Philharmonic Auditorium tomorrow morning by Fred C. Hathaway, president. Leading life insurance underwriters in Southern California will gather to hear talks on recent changes in underwriting conditions.

The meeting will be opened by Charles R. Detrick, insurance commissioner of California and president of the National Association of Insurance Commissioners, Maj. Roger B. Hull, managing director of the National Association of Life Underwriters will be the principal speaker.

Other speakers include Judge William R. Hervey, Dr. Bruce R. Baxter, dean of the school of religion, University of Southern California, and George W. Ayars, vice-president of the national association.

AUTO BODY TRENDS VARIED

Many New Designs and Conveniences Included in Machines on Display at Salon

Many interesting trends in automobile body design are disclosed by the various exhibits of custom coachwork at the Automobile Salon being held this week in the Sala de Oro of the Biltmore. Mounted on the world's finest and most costly chassis, the new creations of the American and European carrossiers are attracting widespread attention.

In body types the new convertible or all-weather bodies and the various sport phaetons, coupes and roadsters are of most interest. There are, of course, many improvements in limousines, sedans, town cars, cabriolets and the other closed-car types. In all the coachwork shown beautiful colors, artistic lines, rich appointments and real charm are important features, and individual distinctiveness a common factor.

OTHER FEATURES

Among the progressive developments noted at the salon are doors and half-doors for entering the rumble seats of roadsters, folding windshields of new types for the front and rear seats of open cars, often slanted and V-shaped to enhance streamline effects and to divert air current; new ways for carrying golf clubs and other sport equipment under hinged and easily moved rear seats as well as in special compartments; increased facilities for carrying beverages; a further step in the direction of narrow clear-vision corner pillars; an increase in the use of whipcord and broadcloth upholstery, sometimes embroidered in needlepoint or hand-painted in appropriate designs, and a further lowering of the chassis and roofs of most of the cars.

Developments which have been noted at previous salons, but which have now quite taken possession of de luxe motor cars, are the arrangements for adjusting the seats and seat backs, which add greatly to the comfort of driving and riding.

Hardware, as usual, appears in the most finely wrought effects and generally is gold or silver-plated. A new feature is the introduction of fine enamel inlays to match the color combinations of the various cars. The chassis now usually is included in the color scheme and no detail of the color treatment is permitted to pass unstudied. Woodwork is of selected hardwoods, such as the various mahoganies and walnuts, beautifully inlaid or hand-carved, and often matched as to grain.

VARIED MOLDINGS

Molding or belt treatment appears to be unconventional and there is no particular method adhered to. Moldings range from the through type, extending from the radiator shell all around the body, to an entire elimination of all moldings.

Other features found at the salon include the use of walnut running boards fitted with polished metal treads or weaving strips; detachable wood wheels; door-lock mechanisms which can be operated with ease and which do not require slamming to close them securely; the return of wickerwork for exteriors; interior hardware lacquered in colors to match the upholstery and trim materials; gas tanks at the rear protected by wooden slats or corrugated metal covering, which also serve as the base of the trunk racks. Other new things are the use of sponge rubber for stuffing arm rests, round door knobs instead of the universally used handles, and several highly ingenious arrangements for storing and hiding tops of convertible bodies when they are transformed into open phaetons.

AUTHOR OF MIRACLE PLAY HERE

Dr. Vollmoeller Arrives from Italy and Marvels at Hollywood Progress

Returning the visit of Dolores Del Rio, screen actress, and Edwin Carewe, producer-director, to his home, Palazzo Vendramin, at Venice, Italy, Dr. Karl Vollmoeller, author of "The Miracle" and other notable plays, is in Los Angeles for a few days.

KARL VOLLMOELLER

Dr. Vollmoeller arrived here yesterday from New York, where he is completing his first modern play and arranging for its production early in the spring, and for a few days will be the house guest of Mr. Carewe.

The playwright first visited Hollywood about two years ago when Morris Gest was presenting "The Miracle" at the Shrine Civic Auditorium.

"The changes in Hollywood in the two years I have been away are astonishing," Dr. Vollmoeller stated. "New theaters, new office buildings on several corners, more happy people. It is no wonder Hollywood is such a creative center. I enjoy it here."

"They told me in New York that Hollywood was through, and that the eastern city was to be the future center of talking pictures. However, I did not believe it, and so I got on the first train coming west to see for myself. As far as I have been able to determine things are just beginning here anew, and the talking picture will make the dominance of Hollywood greater than ever."

Dr. Vollmoeller disposed lightly of rumors published some time ago to the effect that he had become infatuated with Miss Del Rio during her visit to his home in Italy, and had followed her to this country. "I have known Miss Del Rio since my last visit to Hollywood," he continued, "and always have admired her greatly, both as an artist and a woman, but it is amusing that a suggestion of romance should have been broadcast."

Dr. Vollmoeller also stated that he had known the late Jaime Del Rio very well and was with him at the time of his death in Europe. "It is a pity that reports of his dying of a broken heart were so widely circulated," he said. "It is true, of course, that when two married people drift apart it is always a tragedy, but the case of Dolores and her husband was not of the sort to give rise to so exaggerated an impression of his death. It was illness that caused this, and not heart-break. Why, Del Rio was even with us during the time that Miss Del Rio and Mr. Carewe were visiting at my residence."

Another Child Terrorized by Witch Woman

Another child terrorized by the "witch woman" last night was reported when Betty Jane Kocalis, 6 years of age, returned weeping to her alarmed mother, Mrs. Betty Kocalis of 827 East Twenty-seventh street.

The eccentric woman, who has abused several children, lured Betty into a rusty Ford touring car near the girl's home. Promises of candy and a ride were the decoy. While driving off the mystery woman asked Betty if her parents had a bank account. The car was stopped in an alley at the rear of the Wadsworth-street school, a considerable distance from the Kocalis home. There the "witch woman" spanked, slapped and scratched Betty and left her.

ARIZONANS TO DANCE

Local members of the Arizona Society in Southern California hold their annual dance Friday night, in California Auditorium, 1137 South Hope street. Mrs. Floyday Kennedy Smailes of Tucson and Globe will be hostess, with a reception committee from all over the State.

Belgium will pay, in 1929, more than $3,000,000 in pensions to military and civil employees.

NEWS OF THE CAFES

Details of the gala midwinter opening of the Roosevelt Hotel tomorrow night will be arranged at the Hollywood hostelry today. The opening will be celebrated with a St. Valentine's dinner-dance at which Sophie Tucker will act as mistress of ceremonies. Entertainment features in connection with the opening are under the supervision of Sid Grauman. Tomorrow will mark the premiere appearance at the Roosevelt of Henry Halstead's recording orchestra.

AT THE MONTMARTRE

With elaborate plans for a Valentine's eve celebration at the Montmartre this evening, one of the gala events of the year will take place. Sue Carol, one of the most popular of the younger stars of the screen, will be guest of honor. The dancing contest will take place with Miss Carol judging the winners and awarding the Montmartre trophy. Roy Fox will provide an entertaining musical program.

VALENTINE DINNER-DANCE

A St. Valentine's dinner-dance will be held tomorrow evening in the ballroom of the Elite Catering Company, between Sixth and Seventh streets on Flower street. Elaborate plans have been made for the occasion and each guest will be presented with artistic favors. In addition to a delicious feast patrons will enjoy dancing to music by the Elite Orchestra until 1 a.m. The number of reservations now made indicate a large crowd will attend.

RODEO AT POM-POM

An original rodeo number, founded on a Bret Harte episode, will be featured in the new Pom-Pom revue now in rehearsal under the direction of William Meiklejohn. Ruby Berry, popular songster, who has just returned from a Pantages tour, will lead the song. In this specialty the Pom-Pom girls will be costumed in white angora chaps, buckskin slippers, rhinestone spurs and huge cowboy sombreros. They will do a rope-spinning finale.

LUNCH FOR BUSINESSMEN

Providing every need of the business man who has a comparatively short time for lunch, Mme. Helene has inaugurated in her tea room at Haggarty's Seventh street and Grand avenue, a special luncheon that is an innovation. She has brought to the new tea room the same individuality and distinction that have made the Rose Villa at Flintridge and her Paramount Tea Room in Hollywood popular with those who enjoy unusual food.

BANQUET AT MARCHETTI'S

An average of two banquets a day are given in Marchetti's restaurant, Western avenue at Fifth street. The popularity of Marchetti's is attributed to the excellent cuisine and service and the home-like atmosphere, the management says. Recent banquets held there were by Metropolitan Life Insurance Company, Elenora Duse Club, leading Italian organization, and the Hi-Hatters of Hollywood.

TEA AND FORTUNES

Dasha, a clever little girl of Romany, is proving a success reading the palms of patrons of Polly's Cherio Tea Room, between Sixth and Seventh streets on Hill. In her colorful native costume Dasha is kept busy telling fortunes during the luncheon hour. Although located in the heart of the downtown district guests find Polly's Cherio Tea Room a quiet, refined place to dine.

ITALIAN VILLAGES PROGRAMS

St. Valentine celebrations will be held tomorrow evening in the Hollywood Italian Village and the downtown Italian Village on West Eighth street, it is announced by Joe Tadini, proprietor. Special entertainment and favors will be features of the evening. Joe Morengo and his band will offer a timely selection of dance music in the Hollywood establishment, and Lou Harris and his orchestra have surprises for patrons of that evening in the downtown Italian Village.

DINNER BY REQUEST

By popular request the management of the Nikabob, Ninth street and Western avenue, has inaugurated a special squab and roast duck dinner to be featured Thursdays and Sundays. Florian Gynes, chef de cuisine of the Nikabob, who was recently brought here from New York to take charge of the kitchen of the cafe, will have personal direction.

Radio entertainment is being provided at a railway station in Hungary for passengers awaiting trains.

Fashion Page Editor Steals Cupid's Stuff

When Miss Peggy Hamilton, fashion designer of The Times, on Valentine's Day attends the wedding of Ruth Roland and Ben Bard she will witness the culmination of a romance incidentally started by her.

Several years ago, when Bard, who is an actor, was headlining at the Orpheum, Miss Hamilton was in need of a good-looking man to pose for her fashion page. Bill Ham Cline, then assistant theater manager and now editor of a Times house organ, was importuned to secure the services of a suitable model.

Bard, at that time, wouldn't have it, however. After a talk with Miss Hamilton he finally yielded. Incidentally, Miss Hamilton was accompanied by Ruth Roland, the screen star. After an introduction Bard attached himself to the young lady and both drove away together. In that moment began the romance that is to find its logical conclusion Thursday.

Visitors Win Debate While Upholding Jury

The jury system in American courts was upheld last night when the debating team of the University of Pittsburgh won the decision from the University of California at Los Angeles forensics squad in a debate held in Millspaugh Hall auditorium. The question at issue in the contest was, "Resolved: That trial by jury be abolished," the U.C.L.A. speakers upholding the affirmative, and the eastern visitors, the negative of the subject.

The U.C.L.A. debaters introduced a plan by which professional jurors, technical judicial experts, should be substituted for the regular "jury of peers," the number of professional jurors to vary according to the importance of the case at trial.

The U.C.L.A. speakers were Harold Breacher, Irving Shuchalter and Howard Harrison. Harry Sherman, Niles Anderson and Albert Leven spoke for the University of Pittsburgh.

Receipts of national railways of Switzerland in 1928 were 20,000,000 francs above the estimate.

Schools and Colleges

Woodbury COLLEGE TRinity 8491

Sawyer SCHOOL OF BUSINESS 805 So. Flower St.
Selected Student Body, Restricted Enrollment and University Trained Faculty Your Assurance of Superior Training
Ask for "FACTS"

Business Administration

FRENCH-AMERICAN SCHOOL OF COSTUME DESIGNING

NIGHT SCHOOL—Calif. Com'l. College
MACKAY BUSINESS COLLEGE

Military Schools

PAGE MILITARY ACADEMY

HARVARD SCHOOL
AN ACCREDITED SCHOOL FOR BOYS

California Military Academy FOR YOUNG BOYS

PACIFIC MILITARY ACADEMY
CULVER CITY

URBAN MILITARY ACADEMY
The GREAT OUTDOOR SCHOOL. P. G. McDonnell, Pres.

SAN DIEGO ARMY AND NAVY ACADEMY
"The West Point of the West."
COL. THOS. A. DAVIS, Pres.

Non-Military Schools

BEVERLY SCHOOL FOR BOYS
"FOR SONS OF DISCERNING PARENTS"

Girls' Boarding and Day Schools

HOLLYWOOD SCHOOL FOR GIRLS
MRS. WOOLLETT'S SCHOOL.
LOUISE K. WOOLLETT, Prin.

CUMNOCK
Founded 1894
5353 West Third Street
Los Angeles

TERM NOW OPEN
Elliott School for Girls

GIRLS' COLLEGIATE SCHOOL
AN ACCREDITED COUNTRY DAY AND BOARDING SCHOOL
GLENDORA, CALIFORNIA
Los Angeles Office—1136 Van Nuys Bldg.

MISS THOMAS' SCHOOL
First eight grades. Prepares for Marlborough and Girls' Collegiate. Auto service. MISS THOMAS, Prin.